

Popcorn

OCS-Y-1275 No. 1
 Water depth: 143'
 KBE 42
 TD: 10,202'
 48 days on location
 2 season well (1989-1990)
 Shell
 Canmar Explorer III

31 mi/50 km

Crackerjack

OCS-Y-1320 No. 1
 Water depth: 137'
 KBE 42
 TD: 9,573'
 63 days on location
 2 season well (1990-1991)
 Shell
 Canmar Explorer III

50 mi/81 km

Klondike

OCS-Y-1482 No. 1
 Water depth: 131'
 KBE 42
 TD: 12,008'
 78 days on location
 1 season well (1989)
 Shell
 Canmar Explorer III

60 mi/97 km

Burger No. 1

OCS-Y-1413 No. 1
 Water depth: 142'
 KBE 42
 TD: 8,202'
 52 days on location
 2 season well (1989-1990)
 Shell
 Canmar Explorer III

34 mi/55 km

Diamond

OCS-Y-0990 No. 1
 Water depth: 152'
 KBE 42
 TD: 6745'
 28 days on location
 1 season well (1991)
 Chevron
 Canmar Explorer III

Compilation of Biostratigraphic Interpretations & Resultant Stratigraphic Interpretation, Chukchi Sea, Alaska

Datum: Base Torok Unconformity

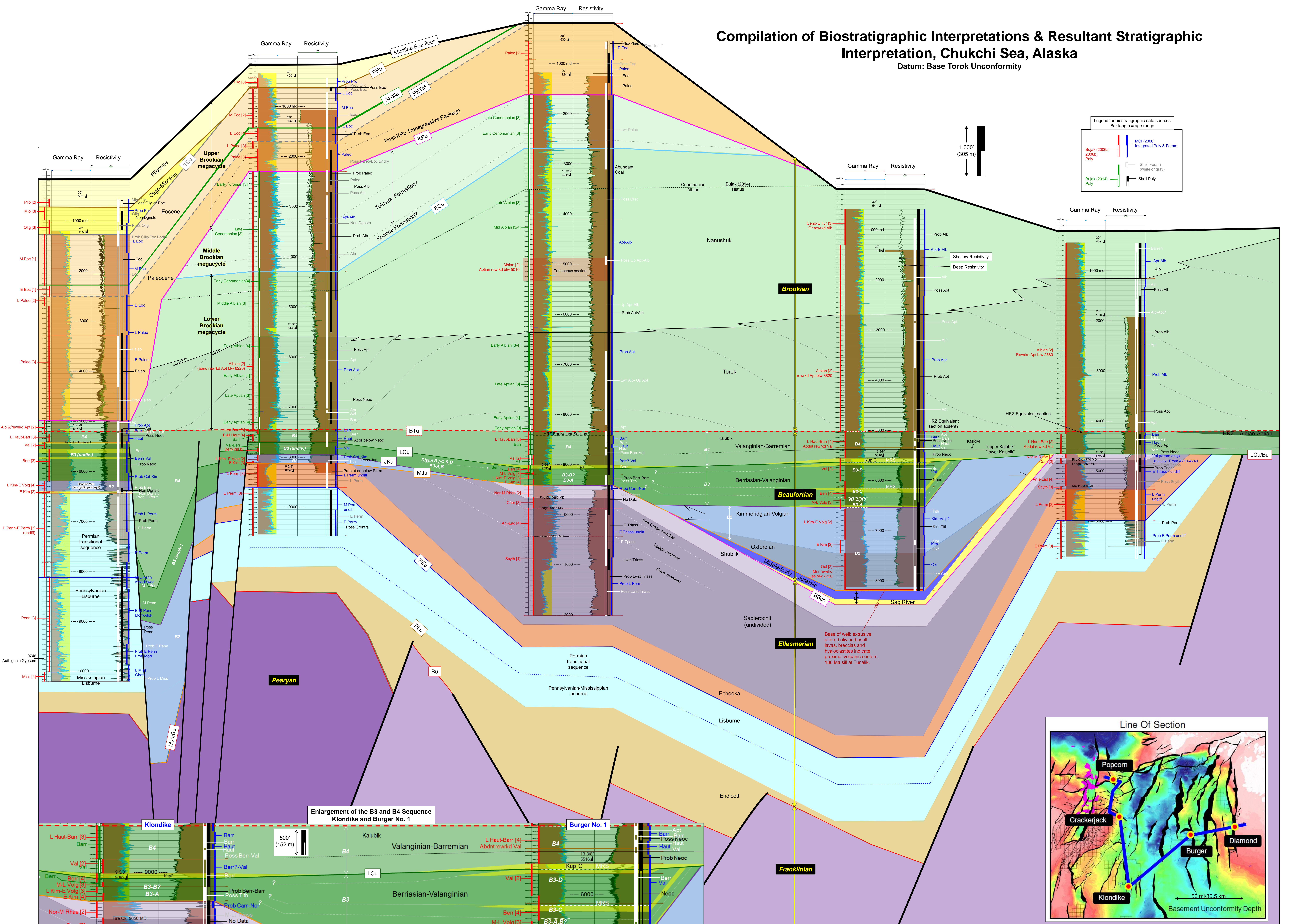
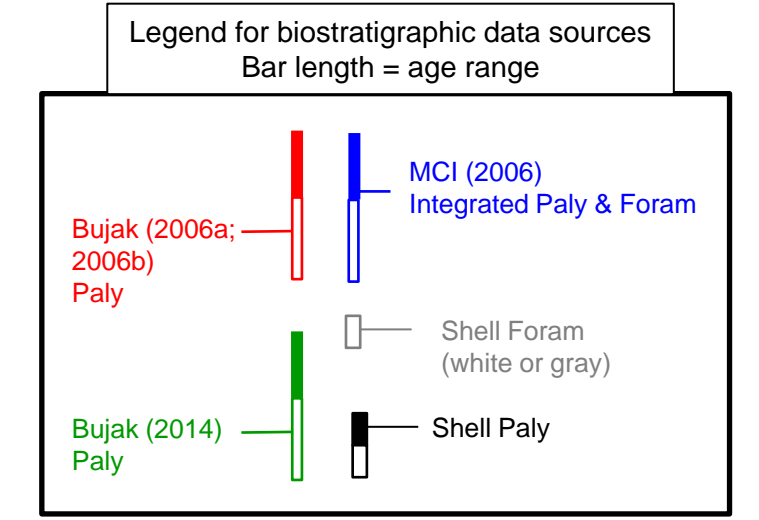
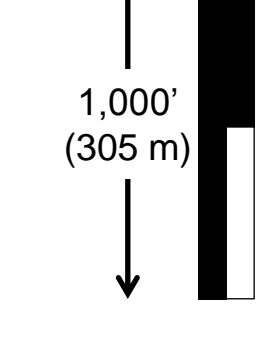

Enlargement of the B3 and B4 Sequence Klondike and Burger No. 1

