



AAPG

Annual Convention & Exhibition 2016

with SEPM (Society for Sedimentary Geology) and
Canadian Society of Petroleum Geologists (CSPG)

19–22 June 2016 • Calgary, Alberta, Canada
(plus pre- and post-events) BMO Centre at Stampede Park

Official Program

REDEFINING RESERVOIR

OFFICIAL PROGRAM SPONSORED BY

أرامكو السعودية
saudi aramco



ORGANIZED BY



HOSTED BY



IN CONJUNCTION WITH:



ACE.AAPG.org

Multi-Attribute Analysis lives here™

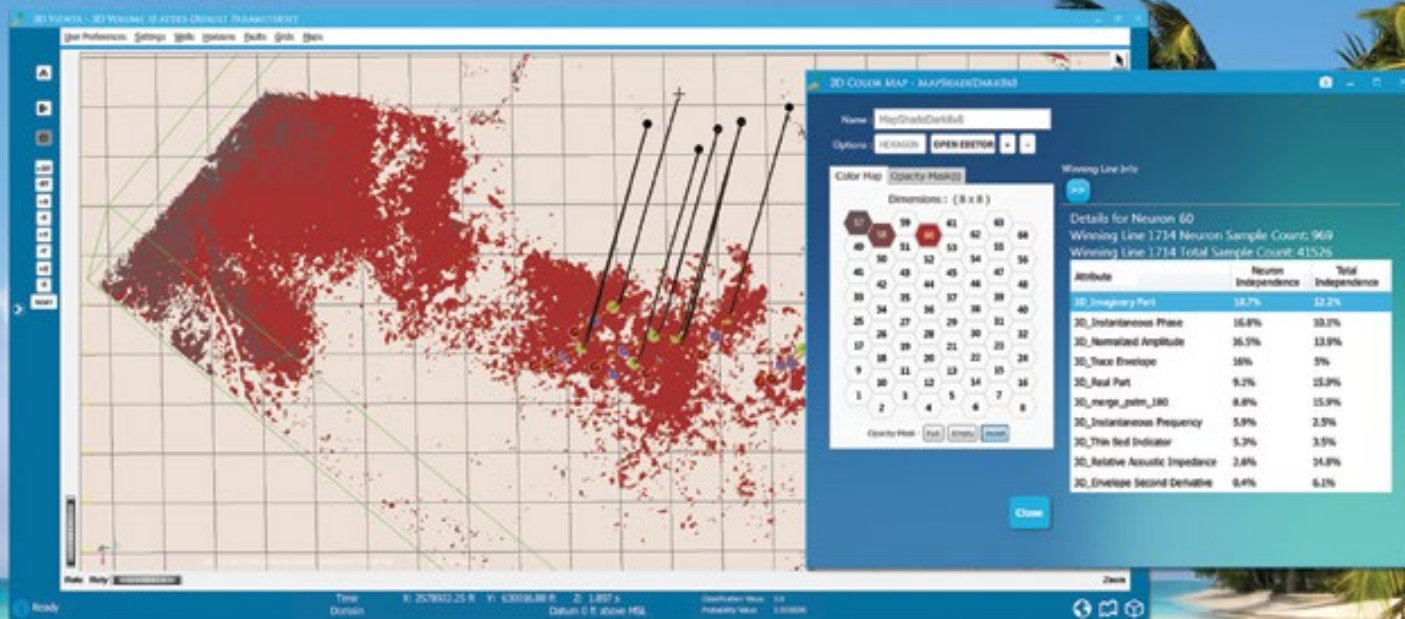

Reduce **risk** and **cost** by applying multi-attribute analysis and machine learning processes

Visit Paradise at
Booth 2029
AAPG 2016

Contact us at info@geoinsights.com to arrange a free 30-Day Trial of Paradise

www.geoinsights.com



Visit Neuralog at the
2016 AAPG Conference
Calgary, AB | June 19-22
Booth 1339

**If you can't see your data,
you won't see your revenue.**

We get it. You have data in a million places. You need something that gives you access to your data across multiple platforms so you can find what you need fast.

 **Neuralog Desktop** | **Data *Delivered.***

Call us. We'll help you remove the blindfold.

Houston, TX | p. +1.281.240.2525 | f. +1.281.240.2526 | neuralog.com

Neuralog
CELEBRATING **25** YEARS

WELCOME LETTER FROM THE CHAIR

On behalf of the American Association of Petroleum Geologists (AAPG), the Canadian Society of Petroleum Geologist (CSPG), the Society of Sedimentary Geologists (SEPM), and the Organizing Committee of ACE 2016, I am happy to welcome you to Calgary, Alberta, Canada and the Annual Convention and Exhibition of the American Association of Petroleum Geologists – Redefining Reservoir.

You will find the city and the conference a welcoming place. Calgary is a young, dynamic city of 1.2 million people. Although large by Canadian standards the downtown is compact and is easily investigated on foot. During your trip you should take some time to wander along the river pathway system, visit the trendy restaurants along Stephen Avenue and Eau Claire, rent a bike and discover the bike pathway system (one of the largest in North America). But don't spend too much time away from the Convention. This year's technical program is unrivalled for both quality and quantity. There will be intriguing new ideas, intellectually stimulating discussion, and revolutionary new techniques for you to discover in the technical program. The challenge will be on how you choose to spend your time.

This year's convention occurs in one of the most difficult times faced by the petroleum industry in recent memory. Many of the business talks will focus on how to move forward against such adversity. The lessons learned in these sessions will prove invaluable in the coming years as all of us learn how to maintain creativity and innovation in times of restraint. Other sessions will focus on the advances in our science and how we can apply those advances to improve our technical and economic success. It is in times of constraint that we learn how to innovate. This convention will fill you with new ideas on how to do more with limited resources.

One of the highlights of the convention is seeing old friends, re-engaging with colleagues and meeting new contacts that often continue for several years. The exhibition floor is an excellent place for you to network and at the same time see new technology or how old technology is applied in new ways. The exhibitors are here for you, take time to visit their booths and discuss with them the latest technology and techniques.

Many volunteers have given their time to make this week a success for you. They do this because they see the value is contributing to the science and engaging with their colleagues. Their hope is that you look back on this week as a time of enlightenment and education. They hope you are able to meet old friends and make new friendships. My hope is that you are able to take full advantage of the conference and the city. Thank you again for joining us in Calgary, I am delighted that you are able to join us for a fun and fascinating week.

A handwritten signature in dark ink, appearing to read 'Paul MacKay'.

Paul MacKay
General Chair
AAPG 2016 Annual Convention & Exhibition

TABLE OF CONTENTS

Welcome Letter	4	Hotels Listing.....	9	Social Activity	24
Organizing Committee and Theme Chairs.....	5	Schedule at a Glance.....	10	Committee Meetings	26
Sponsors.....	6	Highlights		Room Assignments	28
Leadership	7	Forums and Special Sessions	12	Convention Center Floor Plan	29
General Information		Luncheons	13	Hyatt Regency Calgary Floor Plans.....	31
Registration Hours	8	Special Events.....	14	Technical Program at a Glance.....	33
ACE Services Center	8	Workshop	14	Technical Program	35
Speakers and Judges Services	8	CSPG Core Conference	15	Presenter Cross Reference	62
Business Centre	8	SEPM Activities	18	Exhibitor Directory	81
Wi-Fi Hot Spot	8	Alumni Activities	18	Exhibitor Products and Services.....	88
Coat and Luggage Check	8	Exhibition Hall and Networking Events	19	Exhibitor Listing	93
Electronic Capturing	8	Student Activities	20	Exhibition Floor Plan.....	94
Lost and Found	8	Young Professionals	20		
Press Room	8	Career Center	21		
How to Get Around.....	9	Short Courses.....	22		
Safety and Security	9	Field Trips	23		
First Aid.....	9	Guest Program	24		

2016 ORGANIZING COMMITTEE

General Chair, Paul MacKay, Shale Petroleum Ltd.

General Vice Chair, Jen Russel-Houston, Osum Oil Sands Corp.

Technical Program Co-Chair, Ryan Mohr, Nexen

Technical Program Co-Chair, Laurie Bellman, Canadian Discovery

Sponsorship Co-Chair, Ron Larson, RPS Group

Sponsorship Co-Chair, Hutch Jobe, Consultant

Field Trips Chair, Jon Noad, Husky Energy

Short Courses Chair, Alexis Anastis, Nexen

SEPM Tech Vice Co-Chair, Murray Gingras, University of Alberta

SEPM Tech Vice Co-Chair, Howard Harper, SEPM

DEG Vice Chair, Jeff Aldrich, MHA

DPA Vice Co-Chair, Mike Canich, Trimont Energy

DPA Vice Co-Chair, Bill Haskett, Decision Strategies

EMD Vice Chair, Sharleen Overland, AER

PSGD Vice Chair, Peter Henning, ConocoPhillips

CSPG Core Conference Co-Chair, Ray Geuder, ConocoPhillips

CSPG Core Conference Co-Chair, Jim Barclay, Telus

Student Volunteer Co-Chair, Alison Essery, Tangle Creek Energy

Student Volunteer Co-Chair, Garret Quinn, Osum Oil Sand Corp.

Judging Chair, Astrid Arts, Cenovus

Teachers Program Chair, Mona Enachescu, Cavalier Energy

Guest Program Chair, Michelle Clements, City of Calgary

TECHNICAL PROGRAM THEME CHAIRS

THEME 1: SILICICLASTICS

Shahin Dashtgard, Simon Fraser University

Joe MacQuaker, ExxonMobil

Carmen Fraticelli, Noble Energy

THEME 2: CARBONATES AND EVAPORITES

Alex MacNeil, Osum Oil Sands Corp.

Gareth Jones, ExxonMobil

THEME 3: ENERGY AND THE ENVIRONMENT

Bill Haskett, Decision Strategies

Francois Marechal, Quicksilver

THEME 4: GEOCHEMISTRY, BASIN MODELING AND PETROLEUM SYSTEMS

Ken Peters, Schlumberger

Cindy Robinson, Nexen, Calgary

Barry Bennett, Schlumberger

THEME 5: STRUCTURE, TECTONICS AND GEOMECHANICS

Amy Fox, Canadian Discovery

Bob Krantz, ConocoPhillips

Peter Hennings, ConocoPhillips

THEME 6: UNCONVENTIONAL RESOURCES – CONTINUOUSLY EVOLVING AND EXPANDING WHAT WE KNOW AND EXPLORING WHAT WE DON'T

Sharleen Overland, AER

Dean Rokosh, AGS

John Suter, Independent

Kevin Mageau, Repsol

Raphael Wust, Trican

William Ambrose, BEG

Bruce Cutright, BEG

THEME 7: OIL SANDS – RESPONSIBLY EXPLORING AND DEVELOPING VAST BITUMEN RESOURCES

Sharleen Overland, AER

Mark Caplan, Independent

Chris Seibel, Nexen

Steven Schamel, GeoX Consulting Inc.

THEME 8: RESOURCES TO RESERVES – EXTRACTING VALUE THROUGH TECHNICAL INNOVATION AND BUSINESS EFFICIENCY

Gary Citron, Rose and Associates

Jean-Yves Chatellier, Tecto Sedi Integrated

THEME 9: GEOPHYSICS - INTEGRATION OF GEOSCIENCES AND ENGINEERING FOR EXPLORATION AND PRODUCTION SUCCESS

Huyen Bui, Shell International E & P

Satinder Chopra, Arcis Seismic Solutions

THEME 10: REDEFINING RESERVOIR – CORE VALUES

Jim Barclay, ConocoPhillips

Ray Geuder, ConocoPhillips

Brent Kuntz, ConocoPhillips

Kelty Latos, ConocoPhillips

Dale Leckie, University of Calgary

Kelsea Pedersen, ConocoPhillips

AAPG AND SEPM STUDENT POSTER SESSIONS

Susan Waters, Shell

Alex Janevski, Shell

Rick Sarg, Colorado School of Mines

Howard Harper, SEPM

Murray Gingras, University of Alberta

SEPM RESEARCH SYMPOSIUM: Revisiting Foreland Basin Tectonics, Stratigraphy, Sedimentology and Drainage Systems

Dale Leckie, University of Calgary

Andrew Miall, University of Toronto

THE HISTORY OF PETROLEUM GEOLOGY: Remembering the Lessons of the Past: Key People, Key Concepts and Key Events From a Canadian Perspective

Clinton Tippet, Shell Canada – retired

George Pemberton, University of Alberta (Edmonton)

David Finch, Industry Historian

2016 SPONSORS

DIAMOND



Registration, Student & Faculty Lounge,
PROWESS/AWG Student SC & FT Assistance



SEPM Student Support, Student Reception



Technical Program & Registration Announcement



Program Book, Aisle Signage



TITANIUM



Poster Sessions, Technical Presentations



Wi-Fi Hot Spots, Student Volunteers,
Student Participation in Field Trips and Short Courses,
PROWESS/AWG Student SC & FT Assistance



Young Professionals Reception,
Young Professionals Meet & Greet



PROWESS AWG-SEG Networking Reception,
General Fund, Student Awards



SEPM Student Support, Student Awards,
Student Participation in Field Trips and Short Courses,
Student Attendance Assistance

PLATINUM



Audio Visual



Technical Program Abstracts



C-Train Transportation Co-Sponsor



Directional Signage



Lanyards



Technical Program Speaker Support

GOLD



Technical Program Notebooks



Live Conference Radio and Lanyard
Co-Sponsor



Earth Science Teacher
Program



General Fund



Career Center

BRONZE



General Fund



General Fund



Division of Professional Affairs
(DPA)

SILVER



YouTube Competition



Live Conference Radio Lanyard
Co-Sponsor

CSPG International Core Conference



MEDIA AND SUPPORTING ORGANIZATIONS



2016 LEADERSHIP

American Association of Petroleum Geologists (AAPG) Executive Committee



John R. Hogg
President (2015-16)



Paul W. Britt
President-Elect (2015-16)



Steve Brachman
Vice President,
Sections (2014-16)



Peter M. Lloyd
Vice President,
Regions (2015-17)



Heather L. Lareau
Secretary (2015-17)



Jim Tucker
Treasurer (2014-16)



Michael L. Sweet
Editor (2013-16)



Robert Shoup
House of Delegates
Chair (2015-16)

SEPM (Society for Sedimentary Geology)



Janok Bhattacharya
President

Vitor Abreu, President-Elect
Steve Hubbard, Secretary/Treasurer
Santanu Banerjee, International Councilor
David Bottjer, Councilor for Paleontology
Michael Blum, Councilor for Sedimentology
Andrea Fildani, Councilor for Research Activities
James MacEachern, Co-Editor, Journal of Sedimentary Research
Leslie Melim, Co-Editor, Journal of Sedimentary Research

Tom Olszewski, Co-Editor, PALAIOS
Gabiela Mangano, Co-Editor, PALAIOS
Brian Ricketts, Editor, Special Publications
Rick Sarg, President, SEPM Foundation
Jason Mintz, Web & Technology Councilor
Hannah Hilbert-Wolf, Student Councilor
Kyle Straub, Early Career Councilor
Howard E. Harper, Jr., SEPM Executive Director

Canadian Society for Petroleum Geologists (CSPG)



Greg Lynch
President

Mark Cooper, President-Elect
Tony Cadrin, Past President
Scott Leroux, Finance Director
Shelley Leggitt, Finance Director Elect
John Cody, Director

Mark Caplan, Director
Ryan Lemiski, Director
Jen Russel-Houston, Director
Eric Street, Geologist I.T., Director

Division of Environmental Geosciences (DEG)



Jeffrey B. Aldrich
President

Bruce D. Smith, Vice President
Timothy M. Murin, President-Elect
Sean Kimiagar, Secretary/Treasurer
Jeffrey G. Paine, Past President
Michele L. Cooney, Editor

Division of Professional Affairs (DPA)



Michael R. Canich
President

David Entzminger, Vice President
Chandler T. Wilhelm, President-Elect
Debra Osborne, Secretary
Connie L. Mongold, Treasurer
Richard D. Fritz, Past President

Energy Minerals Division (EMD)



Robert A. Trevail
President

Paul C. Hackley, Vice President
Anne C. Draucker, President-Elect
Bruce T. Mitchell, Secretary
Steven Schamel, Treasurer
Frances J. Hein, Past President

Petroleum Structure and Geomechanics Division (PSGD)



David Ferrill
Chair, Steering Committee

Greg Schoenborn – Vice-Chair, Steering Committee
Peter Hennings – Past Chair, Steering Committee
Yiduo "Andy" Liu – Communications and On-Line Footprint
Ibrahim Çemen – Publications Lead
Robert Hatcher, Dr. Bob Krantz, and Dr. Gary Couples – Best Paper Awards Committee
Caroline Burberry and Dr. Orlando Ortega – 2016 Tuesday Evening Technical Coordinators

GENERAL INFORMATION

Registration Hours

Location:	Hall D
Hours:	Friday 8:00 a.m. – 5:00 p.m.
	Saturday 8:00 a.m. – 5:00 p.m.
	Sunday 8:00 a.m. – 7:00 p.m.
	Monday 7:30 a.m. – 5:00 p.m.
	Tuesday 7:30 a.m. – 5:00 p.m.
	Wednesday 7:30 a.m. – 12:00 p.m.

ACE Services Center

If you would like to speak to a member of the ACE Staff, please visit this office.

Location:	Quarter Horse Room
Hours:	Saturday 8:00 a.m. – 5:00 p.m.
	Sunday 8:00 a.m. – 7:30 p.m.
	Monday 7:00 a.m. – 5:30 p.m.
	Tuesday 7:00 a.m. – 5:30 p.m.
	Wednesday 7:00 a.m. – 5:30 p.m.

Speakers and Judges Services

Hours:	Sunday 10:00 a.m. – 7:30 p.m.
	Monday 7:00 a.m. – 5:30 p.m.
	Tuesday 7:00 a.m. – 5:30 p.m.
	Wednesday 7:00 a.m. – 5:30 p.m.

Speakers are required to check in with the ACE Services Center the day prior to their presentation to upload their electronic presentation with technical support.

All judges should stop by the ACE Services Center to pick up packets prior to their assigned sessions. You will receive final instructions and answers to any questions regarding the judging process. Completed scorecards should be returned to the ACE Services Center as soon as possible after evaluating your session. Workspace is provided for you to complete score cards.

Judges are needed. Inquire inside the ACE Services Center.

Business Centre

Days:	Monday–Friday
Hours:	8:00 a.m. – 4:30 p.m.

The Business Centre is located in BMO Centre main entrance and offers a wide variety of services including: color and black and white photocopying, workstations (Windows XP, Office 2007) with Internet access, printing, binding, word processing, faxing, transparencies, laminating, access to courier services and basic office supplies. Please let us know if there are special business services you may require for your event. For further information, contact the Business Centre directly at +1 403 261 0425.

Wi-Fi Hot Spot

Location: Hall E, Booth 2145
For your convenience a Wi-Fi Hot Spot is available in Hall E during exhibition hours. So come relax, check your email and stay connected at ACE.

Coat Check

Location:	Hall D Lobby (near escalator)
Day:	Sunday
Hours:	2:30 p.m. – 7:30 p.m.

Coat and Luggage Check

Location:	Hall D Lobby (near escalator) Hall C Lobby
Days:	Monday, Tuesday and Wednesday
Hours:	7:00 a.m. – 6:00 p.m.

A coat check only is available on Sunday at a cost per item checked.

A coat and luggage check is available Monday, Tuesday and Wednesday at a cost per item checked.
All items (purse, coat, luggage, etc.) are CAD 3.00 each.

Electronic Capturing

Photographing or recording contents of technical or poster presentations or exhibition booths via any electronic media is strictly prohibited at all AAPG conventions and conferences.

Lost and Found

Location: Registration, Hall D
Items found during the convention should be turned in at Registration. If you lose an item, check with Registration. If your item has not been turned in you may leave information on how to contact you should the item be found.

No Smoking Policy

Smoking is prohibited at the BMO Centre at Stampede Park.

Press Room

Location: Room 110
The Press Room is a working area for editorial personnel covering the convention.

GENERAL INFORMATION

How to Get Around

Downtown Shuttle Service

Allied Downtown Shuttle Service

Phone: +1 403 299 9555

This exciting new service provides affordable, regularly scheduled on-demand transportation, in fully automated GPS-dispatched shuttle buses between designated pick-up points within the City of Calgary and Calgary International Airport. Airport departures are every 30 minutes at Bus Bay #19. To purchase tickets, please visit the Allied Shuttle counter on the Arrivals level near Gate C between 8 a.m. and midnight. Alternatively, you can reserve and buy tickets online. Downtown pick-ups are based on a scheduled on-demand system; however, the shuttle will only stop at pre-determined locations if there is a booking.

Taxis

Round the clock taxi service is available at Calgary International Airport. Taxi stands are located on the Arrivals level. The taxi and limousine industry is regulated through the City of Calgary's Livery Transport Services (LTS). LTS is mandated to ensure public safety, consumer protection and service quality. Fares are based on meter rates. Under normal driving conditions, the approximate fare to Downtown Calgary is between CAD \$40 and \$45. Airport taxis can accommodate four or five adult passengers. Vans are available to assist customers with excess luggage.

C-Train

AAPG has partnered with Calgary Transit to provide rides on the C-Train to all ACE 2016 attendees. To ensure your ride is FREE, simply show your official Convention Badge to Transit authorities. Whether departing from Calgary International Airport to your hotel or heading to the opening session, hop aboard the C-Train for safe, accessible and customer-focused public transportation.

Easily explore downtown Calgary from the ACE hotels afoot or aboard the Calgary Transit C-Train, with train platforms just steps away from all ACE hotels. ACE is being held at the BMO Centre at the Stampede/Victoria Park stop.



Safety and Security

Badge Reminder

Badges must be worn at all times while attending the convention while inside the Telus, BMO Centre at Stampede Park or the Hyatt. Also, please do not forget to wear your badge when you ride the train to ensure your ride is FREE!

Security and Emergencies

Report security issues or emergencies to one of the following:

- Security Personnel located at the Exhibit Hall Entrance, Hall B Technical Session area or Hall C Poster area.
- AAPG Staff Person located at Registration inside Hall D.
- Kendra McColloch, AAPG Meeting Planner at +1 918 284 5451

First Aid

Location: Across from Hall C and B along main corridor

Hours:	Saturday.....	8:00 a.m. – 6:00 p.m.
	Monday.....	8:00 a.m. – 6:00 p.m.
	Tuesday.....	8:00 a.m. – 6:00 p.m.
	Wednesday.....	8:00 a.m. – 5:00 p.m.



Don't Forget Your ACE Live Conference Radio

ACE LIVE CONFERENCE RADIO

This radio earpiece is required to listen to the closed-circuit live broadcast in all Technical Session rooms. Qualified attendees can pick up their radio in two locations – inside Hall B and/or adjacent to the Quarter Horse Room. Attendee badges will be scanned upon receiving a radio - one radio per person*. Once the convention is over, it's your personal radio to use and keep.

HOW TO USE YOUR RADIO:

1. Rotate the dial up to turn on the radio and adjust volume settings.
2. Use up and down buttons to navigate to desired channels. (E1, E2, E3 etc.)
 - E1 would be for Event 1 indicating the technical session room assigned for that channel.
 - Signage will be placed inside and outside all technical session rooms to indicate which channel.
3. To change modes (change between Event Channels and FM Radio Stations) press both buttons for three seconds.

* Live Conference Radios can be replaced for US \$10.

SCHEDULE AT A GLANCE Visit ACE.AAPG.org for updates.

Friday	8:00 a.m.–5:00 p.m.	Registration	Front of Hall D
Saturday	8:00 a.m.–5:00 p.m.	Registration	Front of Hall D
	8:00 a.m.–5:00 p.m.	ACE Services Center (ACE Staff)	Quarter Horse Room
	7:30 a.m.–6:00 p.m.	Imperial Barrel Award (IBA) Competition	Delta Calgary Downtown Hotel, Garden Patio
	Various	Short Courses	See page 22 for details
	Various	Field Trips	See page 23 for details
	6:30 p.m.–9:00 p.m.	AAPG PROWESS-AWG-SEG Networking Reception	Hyatt Regency – Imperial Ballroom 5/7
Sunday	8:00 a.m.–7:00 p.m.	Registration	Front of Hall D
	8:00 a.m.–7:30 p.m.	ACE Services Center (ACE Staff)	Quarter Horse Room
	8:00 a.m.	AAPG House of Delegates Meeting	Hyatt Regency – Imperial Ballroom 4/6/8
	8:00 a.m.–3:00 p.m.	EMD/SEG/DEG Oil Sands and Heavy Oil Workshop	Nexen Theatre
	10:00 a.m.–7:30 p.m.	ACE Services Center (Speakers and Judges Services)	Quarter Horse Room
	12:30 p.m.–3:00 p.m.	History of Petroleum Geology Forum	Hall B, Room 3
	2:00 p.m.–3:00 p.m.	Young Professionals Meet & Greet	Mustang Room
	2:30 p.m.–7:30 p.m.	Coat Check	Hall D Lobby (near escalator)
	3:00 p.m.–3:45 p.m.	Imperial Barrel Award (IBA) Ceremony	Palomino Room
	4:00 p.m.–5:00 p.m.	Opening Session and Awards Ceremony	Palomino Room
	5:00 p.m.–7:30 p.m.	Exhibition and Icebreaker Reception	Halls D/E
Monday	7:00 a.m.–5:30 p.m.	ACE Services Center (ACE Staff, Speakers and Judges Services)	Quarter Horse Room
	7:00 a.m.–6:00 p.m.	Coat and Luggage Check	Hall D Lobby (near escalator and Hall C Lobby)
	7:30 a.m.–5:00 p.m.	Registration	Front of Hall D
	8:00 a.m.–11:50 a.m.	Technical Sessions	Palomino Rooms and Hall B, Rooms 1, 2, 3, 4
	8:00 a.m.–3:00 p.m.	Guest Hospitality Room	Hyatt Regency – Imperial Ballroom 5/7
	8:30 a.m.–5:00 p.m.	Career Center	Arabian B Room
	9:00 a.m.–5:00 p.m.	Poster Sessions	Hall C
	9:00 a.m.–6:00 p.m.	Exhibition	Halls D/E
	9:00 a.m.–6:00 p.m.	Student and Faculty Lounge	Hall E, Booth 2239
	9:00 a.m.–5:00 p.m.	SEPM Research Symposium Poster Sessions	Hall C
	8:00 a.m.–5:00 p.m.	Guest Tour: Drumheller & Badlands Day Tour	Hyatt Regency Lobby
	9:25 a.m.–10:25 a.m.	Refreshment Break	Halls D/E
	12:00 p.m.–1:15 p.m.	All-Convention Luncheon	Hall A
	9:00 a.m.–11:00 a.m.	Guest Tour: Downtown Calgary City Walking Tour	Hyatt Regency Lobby
	1:45 p.m.–5:35 p.m.	Technical Sessions	Palomino Rooms and Hall B, Rooms 1, 2, 3, 4
	1:45 p.m.–5:15 p.m.	Discovery Thinking Forum	Hall B, Room 2
	2:00 p.m.–3:30 p.m.	Career Forum: How to Become an Independent or Consultant	Mustang Room
	3:10 p.m.–4:10 p.m.	Refreshment Break	Halls D/E
	4:00 p.m.–6:00 p.m.	Student Career Seminar	Hyatt Regency – Herald/Doll
	5:00 p.m.–6:00 p.m.	End-of-Day Reception	Halls D/E
	6:00 p.m.–8:00 p.m.	All-Alumni Reception	Hyatt Regency – Imperial Ballroom 1/2/3
	5:40 p.m.–6:30 p.m.	Michel T. Halbouty Lecture	Hall B, Room 2
	6:30 p.m.–8:30 p.m.	AAPG/SEPM Student Reception	Hyatt Regency – Imperial Ballroom 4/6/8
	7:30 p.m.–10:00 p.m.	SEPM Research Group Meetings and Reception	TELUS Convention Centre – Glen Rooms
Tuesday	7:00 a.m.–5:30 p.m.	ACE Services Center (ACE Staff, Speakers and Judges Services)	Quarter Horse Room
	7:00 a.m.–6:00 p.m.	Coat and Luggage Check	Hall D Lobby (near escalator) and Hall C Lobby
	7:30 a.m.–5:00 p.m.	Registration	Front of Hall D
	8:00 a.m.–11:50 a.m.	SEPM Research Symposium: Not All Foreland Basins Are Created Equal	Hall B, Room 2
	8:00 a.m.–11:50 a.m.	Technical Sessions	Palomino Rooms and Hall B, Rooms 1, 2, 3, 4
	8:00 a.m.–3:00 p.m.	Guest Hospitality Room	Hyatt Regency – Imperial Ballroom 5/7
	8:00 a.m.–5:00 p.m.	Guest Tour: Banff Highlights Tour	Hyatt Regency Lobby
	8:30 a.m.–5:00 p.m.	Career Center	Arabian B Room
	9:00 a.m.–5:00 p.m.	Poster Sessions	Hall C
	9:00 a.m.–6:00 p.m.	Exhibition	Halls D/E
	9:00 a.m.–6:00 p.m.	Student and Faculty Lounge	Hall E, Booth 2239
	9:25 a.m.–10:25 a.m.	Refreshment Break	Halls D/E

SCHEDULE AT A GLANCE Continued

Tuesday	12:00 p.m.–1:15 p.m. 12:00 p.m.–1:15 p.m. 1:45 p.m.–5:35 p.m. 1:45 p.m.–5:35 p.m. 2:00 p.m.–3:30 p.m. 3:10 p.m.–4:10 p.m. 5:00 p.m.–6:00 p.m. 5:30 p.m.–7:00 p.m. 6:30 p.m.–9:30 p.m. 7:30 p.m.–9:30 p.m.	DPA Luncheon SEPM Business Meeting Luncheon SEPM Research Symposium: Not All Foreland Basins Are Created Equal Technical Sessions Young Professionals Focus: How to Build Your Own Business Refreshment Break End-of-Day Reception Career Services and DPA Forum Social Activity – Experience the Glenbow Museum SEPM President's Reception and Awards Ceremony	Hyatt Regency – Imperial Ballroom 1/2/3 Hyatt Regency – Imperial Ballroom 4/6 Hall B, Room 2 Palomino Rooms and Hall B, Rooms 1, 2, 3, 4 Mustang Room Halls D/E Halls D/E Mustang Room Glenbow Museum Marriott, Acadia A/B
Wednesday	7:00 a.m.–5:30 p.m. 7:00 a.m.–6:00 p.m. 7:30 a.m.–12:00 p.m. 8:00 a.m.–11:50 a.m. 8:00 a.m.–12:00 p.m. 8:30 a.m.–2:00 p.m. 9:00 a.m.–12:00 p.m. 9:00 a.m.–5:00 p.m. 9:00 a.m.–12:00 p.m. 9:25 a.m.–10:25 a.m. 12:00 p.m.–1:15 p.m. 1:45 p.m.–5:35 p.m.	ACE Services Center (ACE Staff, Speakers and Judges Services) Coat and Luggage Check Registration Technical Sessions Guest Hospitality Room Career Center Exhibition Poster Sessions Student and Faculty Lounge Refreshment Break EMD Luncheon Technical Sessions	Quarter Horse Room Hall D Lobby (near escalator) and Hall C Lobby Front of Hall D Palomino Rooms and Hall B, Rooms 1, 2, 3, 4 Hyatt Regency – Imperial Ballroom 5/7 Arabian B Room Halls D/E Hall C Hall E, Booth 2239 Halls D/E Imperial Ballroom 4/6 Palomino Rooms and Hall B, Rooms 1, 2, 3, 4

The Alberta Energy Regulator, or the AER, ensures the safe, efficient, orderly, and environmentally responsible development of hydrocarbon resources over their entire life cycle. This includes allocating and conserving water resources, managing public lands, and protecting the environment while providing economic benefits for all Albertans.

The AER is the single regulator of oil, oil sands, natural gas, and coal projects in Alberta—from application and construction to production, abandonment, and reclamation.

To learn more, visit www.aer.ca, call 1-855-297-8311 toll-free, or e-mail inquiries@aer.ca.
To report an oil and gas emergency, call 1-800-222-6514.

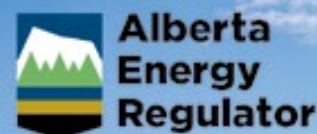

Achieving excellence to regulate a world-class resource



HIGHLIGHTS *All events take place at BMO Centre at Stampede Park unless otherwise noted.*

Forums and Special Sessions

History of Petroleum Geology: Remembering the Lessons of the Past: Key People, Key Concepts and Key Events from a Canadian Perspective

Day: Sunday
Time: 12:30 p.m.–3:00 p.m.
Location: Hall B, Room 3
Fee: Included with registration
Co-Chairs: C. Tippet and G. Pemberton

The History of Petroleum Geology Committee of the AAPG will hold its annual forum in conjunction with ACE in Calgary. The session will begin with a few introductory remarks and will be followed by a slate of presentations describing various aspects of petroleum history in a roughly chronological order.

Discovery Thinking Forum: Innovative Success in Canada and Colombia

Day: Monday
Time: 1:45 p.m.–5:15 p.m.
Location: Hall B, Room 2
Fee: Included with registration
Co-Chairs: C. Sternbach, P. Weimer and J. Hogg

The “Discovery Thinking” Forum will be the 15th presentation of the AAPG 100th Anniversary Committee’s program recognizing “100 Who Made a Difference.” This Forum, co-sponsored by AAPG’s Division of Professional Affairs (DPA), will feature four invited speakers who will describe major discoveries in both global and North American exploration settings. Each speaker and their colleagues overcame significant business, technical and professional challenges. Topics to be discussed will include philosophy of exploration, stories from remarkable careers, professional insights, colorful anecdotes and lessons learned on the path to success. As technology advances and young geoscientists enter our profession, the organizers see continued interest in forums such as these. These forums provide a venue for explorers to discuss the personal side of success and what has been called the “art of exploration.” Speakers are encouraged to share personal stories about discoveries they know well, to bring forward appropriate technical data and to address questions from the audience and fellow explorers. As always, the audience is fortunate to hear the speakers share abundant technical data and insights derived from costly and hard won experience.

Michel T. Halbouty Lecture: Bay du Nord: A Bold Chase for Oil in a Harsh Frontier Basin

Day: Monday
Time: 5:40 p.m.–6:30 p.m.
Location: Hall B, Room 2
Fee: Included with registration
Speaker: Tim Dodson, Executive Vice President, Statoil ASA
Co-Chairs: J. Hogg and M. Hewitt

The Michel T. Halbouty lecture series – funded by the AAPG Foundation – is an ongoing special event at the AAPG Annual Convention an Exhibition. Lecture topics are designed to focus either on wildcat exploration in any part of the world where major discoveries might contribute significantly to petroleum reserves, or space exploration where astrogeological knowledge would further mankind’s ability to develop resources on Earth and in the Solar System.

This year’s Michel T. Halbouty Lecture speaker is Tom Dodson, Executive Vice President, Statoil ASA and he will discuss the Bay du Nord: A Bold Chase for Oil in a Harsh Frontier Basin.



The discovery of Bay du Nord in 2013 was an overnight success 17 years in the making. The story of Statoil offshore Newfoundland began in 1996, and in 2003 the company participated in its first well in the Flemish Pass. The well was disappointing, but through dedicated work and several wells, the oil was chased until the breakthrough came with the impact discovery ten years later.

The exploration history of the Flemish Pass is a story of belief, countercyclical thinking and gradual building of knowledge and database. The Bay du Nord discovery is an example of Statoil’s global way of exploring through execution with rigor, replenishment of the portfolio and by cultivating the exploration culture. The last years exploration successes are the primary basis for further growth of the company, and the learning will be applied in future exploration efforts both offshore eastern Canada and globally.

Tim Dodson is a UK citizen and has 35 years industry experience, whereof 30 from Statoil. He has a BSc in Geology from the University of Keele in the UK. Tim started his career in the oil and gas industry in 1980 with an oil and gas service company and worked for 5 years in South America and Middle East. Tim joined Statoil’s Exploration and Production Norway unit in 1985. He has held various management positions within exploration, production and technology and HR, Vice President Exploration Southern North Sea, Vice President Technology Arena, Exploration. From 2004 – 2008 he held the position as Senior Vice President for Exploration in Norway and in 2008 he was appointed as Senior Vice President for Global Exploration in Statoil’s business area for international operations. As of 1st January 2011 Tim leads the Exploration business area in Statoil as Executive Vice President and is a member of the Corporate Executive Committee.

HIGHLIGHTS

All events take place at BMO Centre at Stampede Park unless otherwise noted.

SEPM Research Symposium: Not All Foreland Basins Are Created Equal: A Revisit of Foreland Basin Tectonics, Stratigraphy, Sedimentology and Drainage Systems

Day: Tuesday
Time: 8:00 a.m.–11:50 a.m.
 1:45 p.m.–5:35 p.m.
Location: Hall B, Room 2
Co-Chairs: D. Leckie and A. Miall

This SEPM Symposium on foreland basins, being held in the Western Canada foreland basin with the Canadian Rocky Mountains as a horizon backdrop, brings together leaders, including students, from around the world to discuss many aspects of foreland basins. The presentation topics are diverse, including the control of orogenic pulses with timing and sedimentation in the adjacent foreland basin, evolution of drainage patterns in deepwater and non-marine settings, climatic controls and other topics. Scheduled for Tuesday, 21 June, 18 talks from Western Canada, United States, South and Central America and Eastern Canada will be presented. The oral presentations will be accompanied by poster sessions on the theme on Monday, 20 June and Wednesday, 22 June.

Luncheons

All-Convention Luncheon

The Business of Energy Transitions: How Companies Compete Through Disruptive Change

Day: Monday
Time: 12:00 p.m.–1:15 p.m.
Location: Hall A
Fee: US \$60 + GST
Speaker: Peter Tertzakian, Chief Energy Economist and Managing Director, ARC Financial Corporation



Complementing the focus of his two bestselling books, *A Thousand Barrels a Second* (McGraw-Hill, NY 2005) and *The End of Energy Obesity* (John Wiley & Sons, NY 2009) with current industry context, Peter Tertzakian's lunch talk will provide insights into the dynamic world of energy transitions through a thoughtful and highly readable examination of economic, environmental and geopolitical pressures. Peter's career began as a geophysicist in 1982 and then moved from oil and gas to the finance and economics sector in 1990.

This background combined with his entrepreneurial spirit, helped him rise from the trenches of hands-on oil exploration fieldwork to become an internationally recognized expert in energy matters. Peter publishes ARC Energy Charts, a weekly journal of real-time business indicators, and writes a weekly column for Canada's National Newspaper, The Financial Post.

The AAPG Foundation's Teacher of the Year Award will be presented during the All-Convention Luncheon. The annual Teacher of the Year award of \$6,000 is given to a K-12 teacher for excellence in the teaching of natural resources in the earth sciences. The award includes \$3,000 to the recipient's school and \$3,000 for the recipient's personal use. In addition, the recipient receives an expense-paid trip to the Annual Convention and Exhibition (ACE) to receive the award. Nominations for the award are submitted by the AAPG sections and the winner is chosen by AAPG Foundation's Teacher of the Year Judges. Each section winner receives a \$500

Division of Professional Affairs (DPA) Luncheon Entrepreneurial Challenges in the Current Oil and Gas Environment both Domestically and Internationally



Day: Tuesday
Time: 12:00 p.m.–1:15 p.m.
Location: Hyatt Regency Calgary, Imperial Ballroom 1/2/3
Fee: US \$55 + GST
Speaker: Richard A. Walls, President, RAW Energy Ltd.

The traditional Division of Professional Affairs (DPA) Luncheon will take place on Tuesday in Calgary. Please check ACE.AAPG.org for information as soon

as it becomes available.

Energy Minerals Division (EMD) Luncheon A Look Back in Canada and Forward to a Possible Worldwide "Green" Energy Solution

Day: Wednesday
Time: 12:00 p.m.–1:15 p.m.
Location: Hyatt Regency Calgary, Imperial Ballroom 4/6
Fee: US \$55 + GST
Speaker: Dr. Reg A. Olson



Dr. Reg Olson, a former Senior Advisor Mineral Resources with the Alberta Geological Survey (retired September 2007), has a long and distinguished career in mineral exploration and mineral deposits geology. Dr. Olson received his B. Sc. Honours Geology from the University of British Columbia; M.Sc. Economic Geology from University of Western Ontario; Ph.D. Economic Geology from University of British Columbia. He is credited as co-discoverer of the George Lake–Goose Lake gold deposits in Nunavut, Canada, with a delineated resource in excess of 5 million ounces. Dr. Olson has over 45 years of experience in uranium (and other economic minerals) and has worked throughout Canada for various types of uranium deposits, including Athabasca Basin unconformity type, Elliott Lake paleoplacer type, roll front and other sedimentary-hosted deposits, Beaverlodge District vein-type, uranium-bearing IOGC deposits and uraniferous pegmatites. He is a professional geologist currently registered with the Association of Professional Engineers and Geoscientists of British Columbia (APEGBC).

HIGHLIGHTS *All events take place at BMO Centre at Stampede Park unless otherwise noted.*

SEPM Business Meeting/Luncheon

Carbonates in a Cold Ocean: An Evolving Paradigm

Day: Tuesday
Time: 12:00 p.m. – 1:15 p.m.
Location: Hyatt Regency Calgary, Imperial Ballroom 4/6
Fee: US \$50 + GST
Speaker: Noel James, Professor, Queen's University



Noel James is currently a Professor at Queen's University in Kingston, Ontario. He has worked in the oil business in Calgary, helped establish the Comparative Sedimentology Laboratory at the University of Miami, taught at Memorial University of Newfoundland and has been at Queen's University since 1986.

His talk covers the most improbable carbonate sediments and rocks, those that form or formed in cold, frigid and freezing ocean waters well outside

the soft, warm, sunlit waters of the tropics. Until recently such deposits have been barely mentioned – all limestones were considered tropical deposits! Now temperate and polar limestones are an integral part of sedimentology. Join Noel James at ACE 2016 and hear more about how this happened, the importance of this advance and the rush of discoveries that followed.

Special Events

AAPG/AAPG Foundation Imperial Barrel Award (IBA) Ceremony

Day: Sunday
Time: 3:00 p.m. – 3:45 p.m.
Location: Palomino Room
Fee: Included with registration

You've heard the buzz – now make sure to attend as the winners of this year's global AAPG/AAPG Foundation Imperial Barrel Award competition will be announced in a thrilling awards ceremony that is open for all to attend – giving you the chance to experience it in person. It's also a convenient way to start your ACE 2016 experience, because the awards presentation will take place just prior to the convention's Opening Session and Awards Ceremony. So come a bit early and be part of the excitement. The AAPG/AAPG Foundation IBA program is an annual competition in evaluating prospective basins, featuring teams of the top geoscience graduate students from around the world – all of whom have qualified for the finals by first winning IBA Region and Section competitions. The fast moving presentation will include an introduction of the IBA program and all the teams who made it to the finals, and recognition of the many generous sponsors who make the program possible. It all leads to the grand finale – the announcement of this year's winning teams. Come help us celebrate the accomplishments of these hardworking students – and see which teams win scholarship funds for their geosciences departments, and applaud the school that leaves Calgary with the title of IBA champion.

Opening Session and Awards Ceremony

Day: Sunday
Time: 4:00 p.m. – 5:00 p.m.
Location: Palomino Room
Fee: Included with registration

Plan now to start your ACE 2016 experience with a jolt of excitement and energy – arrive early at the BMO Centre's Palomino Ballroom for this year's entertaining opening session and awards ceremony.

General chair Paul MacKay will be at the podium to offer an official welcome to Calgary and its awe-inspiring, geologically rich setting – the fifth time the city has played host to an AAPG Annual Convention and Exhibition, and the first time since 2005.

He'll be joined by AAPG president John Hogg (a Calgary native and current resident, to boot!), who will make some welcoming comments of his own plus some brief remarks intended to offer encouragement and possibilities for success in today's tough economic environment.

And that's just the start.

Capping it all will be the show's highlight – the annual awards ceremony, featuring AAPG Vice President-Sections Steve Brachman at the podium as the best of AAPG are honored in a fast-moving, colorful and entertaining awards ceremony.

Be ready to be impressed by the display of excellence demonstrated by this year's slate of honorees – covering the best of the profession, the industry and the science – highlighted by brief remarks from Sidney Powers Memorial Award winner Dr. Paul E. Potter, and Michel T. Halbouty Outstanding Leadership Award Winner Scott Tinker.

Honoring the past, preparing for the future – it's the perfect start to your ACE 2016 experience. Don't miss it!

Workshop

EMD/SEG/DEG Oil Sands and Heavy-Oil Workshop: Furthering the Collaborations and Sharing the Learnings

Day: Sunday
Time: 8:00 a.m. – 3:00 p.m.
Location: Nexen Theatre, 801 7 Ave SW, Calgary, AB, Canada
Fee: US \$90 + GST
Included: Continental breakfast, lunch and beverages
Co-Chairs: Chris Seibel (Nexen, Calgary, Alberta, Canada), Dr. Carmen C. Dumitrescu (Terra-IQ, Calgary, Alberta, Canada) and Dr. Huyen Bui (Shell, Houston, Texas, USA)

The day will be comprised of three sessions each beginning with three presentations and ending with a panel discussion.

Session 1 will have a broad focus ranging from future oil supply outlook to geology to new technology, Session 2 will focus on advancements in geophysics and Session 3 will focus on environmental protection and sustainable energy development. Full presenter details available at ACE.AAPG.org.

CSPG INTERNATIONAL CORE CONFERENCE

Days: Thursday and Friday
Times: Thursday, 8:00 a.m.–4:00 p.m.
 Friday, 8:00 a.m.–3:00 p.m.
Location: AER Core Research Centre
 3545 Research Way NW, Calgary, AB, Canada
Fee: US \$195 + GST
 Last minute walk in rates available at the conference! \$130 CAN per day
Included: Full access to core displays and presentations, Core Meltdown ticket, coffee, donuts and barbeque lunch both days

The Canadian Society of Petroleum Geologists (CSPG) Core Conference is the signature post-session of the AAPG 2016 Annual Convention and Exhibition (ACE). The theme for the 2016 International Core Conference, "Redefining Reservoir: Core Values," will reflect the key geologic value we all share: the rocks tell the most important stories in our hydrocarbon quests!

If you haven't been to a Core Conference before, you are in for a treat. The conference is being held in the world-class AER Core Research Centre that will feature over 30 core displays and accompanying posters over the two-day event. Exhibitors provide scheduled talks summarizing their displays and remain with their core to discuss concepts and features. Cores from all over the globe will be hosted

– Turkey, Brazil, Germany and North America. Displays will include both conventional and unconventional plays; siliciclastics, carbonates and evaporates, shales, oil sands, as well as some displays relating to carbon capture technology.

Thursday

Time	Speaker	Presentation Title	Theme
8:00	Introduction		
8:05	Frank Stoakes	Stratal Architecture of a Fine-grained Carbonate Play: The Regional Swan Hills Platform in West Central Alberta	Carbonates & Evaporites
8:25	John Lake	A new model suggesting Deepening Upwards succession in the Midale Beds (Carbonates, Mississippian) in the Williston Basin of Southeast Saskatchewan .	Carbonates & Evaporites
8:45	Lauren Eggie	Sedimentology and Reservoir Characterization of the Mississippian Pekisko Formation, Hawk Hills Area, Northern AB	Carbonates & Evaporites
9:05	John Dunham	Paleogeographic Controls on Oil and Water Production from Vuggy Dolomites of the Slave Point Formation (Middle Devonian), Shown by 35 Years of Production Data from Slave Field, Lubicon Lake, AB	Carbonates & Evaporites
9:25	Allan Phillips	Reusable Reservoirs. Natural gas and Liquid Hydrocarbon Storage Pools of Southwestern Ontario .	Carbonates & Evaporites/Innovation & Other Studies
9:45	Jon Garrett	Regional Chemo- and Sequence Stratigraphic Analysis of the A-1 Carbonate, Michigan Basin, USA	International
10:05	Cornelius Rott	Reservoir Quality of a Diagenetically Altered Shallow Marine Carbonate Interval in the Permian Zechstein (Ca2), East Germany – Implications for Porosity Prediction Using Seismic Inversion Data	International
10:25	Break	Sponsored By: Core Labs	
10:45	Carolyn Currie	Lower Cretaceous Wilrich Member: Back to the Basics – Core-Based Reservoir Evaluation	Unconventional Reservoirs
11:05	Kerrie Bann	Depositional Facies of the Lower Spirit River Formation – Wilrich Member, Alberta deep basin	Unconventional Reservoirs
11:25	Rob Sadownyk	Mezardere Slope Fan Exploration Model, Thrace Basin, Turkey : Integration of Core, Outcrop, Seismic and Well Log Data	International
11:45	Simone Booker	Marine Tongues in the lower Charlie Lake Formation, Kobes-Altares region, northeastern British Columbia	Unconventional Reservoirs/ Carbonates & Evaporites





CSPG INTERNATIONAL CORE CONFERENCE

12:05	BBQ Lunch	Sponsored by: Weatherford	 Weatherford®
1:00	Gemma Hildred	1001 applications of inorganic geochemical data: The Montney edition	Unconventional Reservoirs
1:20	John Paul Zonneveld	The Montney-Doig Boundary and the 'Anisian Wedge': new information on an old problem	Innovation & Other Studies
1:40	Greg Soule	Unconventional Resources in Turbidite Sands of the Recôncavo Basin, Onshore Brazil : Core to Seismic Interpretation	International
2:00	Tom Moslow	Sedimentary Facies, Petrology, Conodont Biostratigraphy and Reservoir Quality of a Continuous (395m) Full Diameter Core of the Lower Triassic Montney Fm., Northeastern British Columbia .	Unconventional Reservoirs
2:20	Graham Davies	Slip faces and cleavage in the Montney and other unconventional reservoirs in the WCSB : structural, geomechanical and drilling/fracking implications	Unconventional Reservoirs
2:40	Break		
3:00	Emma Percy	Identification of Unconventional Reservoir "Sweet Spots" Using Conventional Methods: Stratal Architecture and Facies Distribution of the Colorado Group Shale, West-Central Alberta	Unconventional Reservoirs
3:20	Malcolm Lamb	Integrating Core, Log, Production and Outcrop Observation and Analysis to Evaluate the Petroleum Potential of the Second White Speckled Shales	Unconventional Reservoirs
3:40	Korhan Aryanci	Multidisciplinary Integration of Sedimentology, Ichnology, Stratigraphy and Geomechanics in Two Major Devonian Shale Plays in Canada; The Horn River Group and Duvernay Formation	Unconventional Reservoirs
4:00	Gary Couples	Digital Rock Approaches for Extending Core Materials into Time/Space/Process Dimensions	Innovation & Other Studies

Friday

Time	Speaker	Presentation Title	Theme
8:00	Introduction		
8:05	Roger Slatt	Woodford Shale (Unconventional Resource) Core from the Arkoma Basin, Oklahoma: Litho/Sequence Stratigraphy, Palynology, Chemostratigraphy, Hardness, and Organic Geochemistry	International
8:25	Bryan Turner	The Use of Chemostratigraphy to Refine Ambiguous Sequence Stratigraphic Correlations in Marine Mudrocks. An Example from the Woodford Shale, Oklahoma	International
8:45	Steve Sonnenberg	The Giant Continuous Oil Accumulation in the Bakken Petroleum System, U.S. Williston Basin	International
9:05	Riley Brinkerhoff	The Bakken-Three Forks Petroleum System in the Northern Williston Basin as Displayed by the Douts 4-7 Core, Burke County, North Dakota, USA	International
9:25	Amin Ghanizadeh	Controls on the Hydrocarbon Accumulation and Production in the Bakken Formation: Integrating High Resolution Core Analysis with Sedimentological and Stratigraphic Attributes	Unconventional Reservoirs
9:45	Luc Roc	Quest CCS Project: World's 1st Full-Scale Commercial Application of CCS at an Oil Sands Operation	Innovation & Other Studies
10:05	Kirk Osadetz	CaMI's Countess well (10-22-17-16W4): the Upper Cretaceous succession at a Unique Subsurface Laboratory and Technology Demonstration Site in Newell County, Alberta	Innovation & Other Studies
10:25	Break	Sponsored By: Core Labs	

CSPG INTERNATIONAL CORE CONFERENCE

10:45	Rick Schroeder	Abandoned Channel Characterization at Surmont and Implications for SAGD Development of the McMurray Formation	Oil Sands
11:05	Scott Botterill	Facies Architecture and Permeability Variation in a Wave-Influenced Delta: Central Deposit, Peace River Oil Sands, Alberta	Oil Sands
11:25	Mike Ranger	The Character of Embayment Reservoirs in the Athabasca Oil Sands	Oil Sands
11:45	Sergey Ishutov	Testing 3-D Printed Rock Copies in the Lab: Advantages and Limitations	Innovation & Other Studies
12:05	BBQ Lunch	Sponsored by: Weatherford	
1:00	Stefan Knopp	Muddy Coastlines and Tidal Bays: Late Jurassic to Early Cretaceous Foreland Basin Deposition in West-Central Alberta	Innovation & Other Studies
1:20	Dennis Meloche	How Deep Is Shallow? - An Alternative Deep-Water Depositional Facies Interpretation for Sandy Heterolithic Strata of the Turonian Cardium Formation, Alberta, Canada	Tight Sands & Halo Plays
1:40	Karen Grey	Stratigraphically-constrained variations in poroelastic properties in the Pembina Cardium Halo tight oil play: facies, fractures, and fundamentals	Tight Sands & Halo Plays
2:00	Camilo Rojas-Aldana	Beyond The Limits Of The Pembina Oil Field – Cardium Formation Reservoir, Brazeau Area: A Study Of The Geological Characteristics Of A Highly Heterogeneous Rock Formation. Permeability, Geochemistry	Tight Sands & Halo Plays
2:20	Sarah Schultz	Subsurface Analysis of Falling Stage and Lowstand Deposits of the Lower Cretaceous (Albian) Viking Formation at the Joarcam Field, Central Alberta, Canada	Tight Sands & Halo Plays
2:40	Chenyu Yang	Possible Occurrences of Transition Zones and Residual Oil Zones Below Oil-water Contacts in Mature Oil Fields, Southeast Saskatchewan	Innovation & Other Studies
3:00	   		

CSPG Core Meltdown

Day: Friday
Time: 3:00 p.m.
Location: AER Core Research Centre
 3545 Research Way NW, Calgary, AB, Canada
Fee: Included with CSPG International Core Conference registration
Included: Admission, two drink tickets and appetizers

Don't miss out on the tradition – join us for the Core Meltdown at this year's AGAT Rocky Mountain Saloon. After two days of technical discussion and demonstration, come enjoy Calgary's Western Heritage at our rain or shine tent event. Live music, food and beverages make this event the perfect way to finish off the week. Tickets for the Core Meltdown only may also be purchased separately by visiting www.cspg.org or call the CSPG office at +1 403 264 5610. Hope to see all you cowboys and cowgirls there!

Core Conference Sponsors



SEPM ACTIVITIES



SEPM President's Reception and Awards Ceremony

Day: Tuesday
Time: 7:30 p.m. – 9:30 p.m.
Location: Calgary Marriott Downtown, Acadia A/B
Fee: Included with registration



SEPM President Janok Bhattacharya invites you to an evening of celebration to honor the 2016 award winners of SEPM (Society for Sedimentary Geology) and a great event to network and visit with colleagues old and new. The Twenhofel Medal, the highest award of SEPM given in recognition of a career of outstanding contributions to sedimentary geology, will be presented to Ron Steel. SEPM Honorary Membership,

given for both scientific contributions and service to the society, will be awarded to Chris Fielding. The other science award recipients are James Syvitski, who will receive the Francis P. Shepard Medal in recognition of excellence in marine geology; Anna Behrensmeyer, the Raymond C. Moore Medal in recognition of excellence in paleontology; V. Paul Wright, the Pettijohn Medal for excellence in sedimentology and Stephen Meyers, the Wilson Award for excellence in sedimentary geology by an early career geoscientist. SEPM will also honor the recipients of the Best Paper Awards for 2014 in both of its journals, *Journal of Sedimentary Research* and *PALAIOS*.

SEPM will also recognize the Best Student Presentation Awards from the 2016 Annual Meeting, where cash prizes will be presented to the top student presenters from the SEPM Student Awards Poster Session scheduled for Monday at Calgary, sponsored by Nexen. As always, SEPM will recognize the members of the 2016 Annual Meeting Organizing Committee, without whom the meeting could not take place, and SEPM Foundation Student Grant recipients. The reception will begin at

7:30 p.m. with cocktails available at cash bars and substantial hors d'oeuvres. The awards ceremony will start at 8:00 p.m.

SEPM Research Group Meetings and Reception

Day: Monday
Time: 7:30 p.m. – 10:00 p.m.
Location: Calgary TELUS Convention Centre, Glen Rooms
Fee: Included with registration

The (SEPM) Society for Sedimentary Geology would like to invite anyone who is interested in research group activities to attend the SEPM Research Group Meetings.

SEPM Field Trips and Short Courses

Be sure to check out the post-convention field trips and short courses available for this meeting that have numerous heavily discounted student seats sponsored by multiple companies.

SEPM Best Student Poster Presentation Competition

SEPM will be recognizing the top student presentations from the SEPM Student Awards Poster Session (Monday). The top student presenters will be recognized with cash prizes at the SEPM President's Reception and Awards Ceremony on Tuesday evening. For additional information contact Theresa Scott (tscott@sepm.org) or Howard Harper (hharper@sepm.org) at SEPM headquarters.

ALUMNI ACTIVITIES

All-Alumni Reception

Day: Monday
Time: 6:00 p.m. – 8:00 p.m.
Location: Hyatt Regency Calgary, Imperial Ballroom 1/2/3
Fee: Included with registration

Mingle with former classmates at the All-Alumni Reception featuring cash bar and light hors d'oeuvres. Signs will identify tables for participating colleges and universities.

Participating colleges and universities:

- Imperial College London
- Iowa State University
- New Mexico Tech
- Rice University

Private Alumni Receptions

Day: Monday
Time: 6:00 p.m. – 8:00 p.m.
Location: Hyatt Regency Calgary

- Colorado State University: Neilson 3
- Texas A&M University: The Atrium
- University of Kansas: Neilson 1
- West Virginia University: Bannerman

Private Alumni Functions

- Indiana University
Monday, 6:00 p.m. – 8:00 p.m. | Ed's Restaurant | 202 17th Ave. SE
- University of Illinois at Urbana-Champaign
Monday, 6:00 p.m. – 8:00 p.m. | Ed's Restaurant | 202 17th Ave. SE
- University of Texas at Austin, Jackson School of Geosciences
Monday, 6:00 p.m. – 8:00 p.m. | Vagabond | 1129 Olympic Way SE
- University of Utah
Tuesday, 5:30 p.m. – 7:30 p.m. | Private Function | Contact Cari Johnson at cari.johnson@utah.edu

EXHIBITION HALL AND NETWORKING EVENTS

Icebreaker Reception

Day: Sunday
Time: 5:00 p.m. – 7:30 p.m.
Location: Halls D/E

Be there when the Exhibition opens and enjoy drinks and hors d'oeuvres with your colleagues and network with exhibitors.

Refreshment Breaks

Days: Monday – Wednesday
Times: 9:25 a.m. – 10:25 a.m. (Monday, Tuesday and Wednesday)
3:10 p.m. – 4:10 p.m. (Monday and Tuesday only)
Location: Halls D/E

Grab a cup of coffee or tea and see the latest industry trends inside the Exhibition.

End-of-Day Receptions

Days: Monday – Tuesday
Time: 5:00 p.m. – 6:00 p.m.
Location: Halls D/E

End your successful day with beverages and snacks while engaging with colleagues and exhibitors.

AAPG PROWESS/AWG/SEG Networking Reception – Diversify Your Geoscience Network!

Day: Saturday
Time: 6:30 p.m. – 9:00 p.m.
Location: Hyatt Regency Calgary
Registration: To register contact Susie Nolen snolen@aapg.org
Fee: No charge with advance registration.
US \$10 at the door

Includes: Hors d'oeuvres, wine and beer cash bar

Be inspired by women and men who pioneered paths for women to have careers in geoscience, with women making strides into all levels of technical and managerial achievement, and with young professionals and students.

Network and gather career tips from geoscientists working in:

Petroleum – Energy Minerals – Environmental Geoscience – Government – Academia. Whether you are starting a new career, making a career change or are a retiree, don't miss this opportunity to broaden your geoscience network and share an evening of hors d'oeuvres and drinks.



geoconvention
Calgary • Canada • May 15-19 **2017**

GeoConvention 2017 is a must-attend event for access to latest innovations in Geoscience with market and business insights, personal development and advances in health, safety and environment.

OVER
100
EXHIBITING
COMPANIES

OVER
4,000
ATTENDEES

OVER
100
POSTERS

OVER
300
ORAL
PRESENTATIONS

STUDENT ACTIVITIES

Student and Faculty Lounge

Days: Monday–Wednesday
Time: Exhibition hours
Location: Exhibition, Booth #2239

Complimentary refreshments are provided in the lounge offering students their own place to meet with fellow students and industry professionals to develop career contacts and lifelong friends.

Student Career Seminar

Day: Monday
Times: 4:00 p.m.–6:00 p.m.
Location: Hyatt Regency Calgary, Herald/Doll
Fee: US \$10 + GST

This workshop, sponsored by the AAPG/SEG Student Expo Committee, is designed to assist students and recent graduates in their employment search endeavors within the petroleum and environmental industries by introducing them to the activities of day-to-day life in these industries and offering specific job search strategies and tips for finding that perfect job. There will be a brief introduction to the table discussion leaders, who are industry managers and technical professionals, followed by a series of 30-minute facilitated roundtables where students are encouraged to ask questions of the discussion leaders. The discussion leaders will rotate amongst the tables maximizing interaction between industry professionals and students. Students may also choose to sign up for a résumé review with an industry recruiter during this workshop. The résumé review offers practical guidelines for résumé development and interviewing tips.

AAPG/SEPM Student Reception

Day: Monday
Time: 6:30 p.m.–8:30 p.m.
Location: Hyatt Regency Calgary, Imperial Ballroom 4/6/8
Fee: Included with registration

All students and faculty attending the convention are invited to the AAPG/SEPM Student Reception. Enjoy hors d'oeuvres and refreshments while mingling with your peers. An introduction will be given by an ExxonMobil representative before the top three poster authors from the Shell sponsored "Selected Academic Research

Topics: Student Presentations" receive awards. The Jim Hartman Service to Students Award will be conveyed to AAPG recipients(s) who contributed exceptional service to AAPG's Student Programs. The awards program continues with the presentation of the Schlumberger sponsored Outstanding Student Chapter Awards, the Student Chapter YouTube video competition and recognition of the Imperial Barrel Awards Team.

AAPG/AAPG Foundation Imperial Barrel Award (IBA)

The IBA Program is an annual prospective basin evaluation competition for geoscience graduate students from universities around the world. Teams winning IBA Region and Section competitions qualify for an opportunity to compete in the international finals during ACE. Sponsoring company representatives are allowed to watch the team presentations. For more information, please go to iba.aapg.org/ sponsorship or contact Mike Mlynek at iba@AAPG.org. The announcement of the winning teams for this year's IBA competition is open for all to attend and will take place right before the start of the Opening.

YOUNG PROFESSIONALS

Young Professionals Meet & Greet

Day: Sunday
Time: 2:00 p.m.–3:00 p.m.
Location: Mustang Room
Fee: Included with registration

Make plans to participate in the annual Young Professionals Meet & Greet event which is a great networking opportunity and serves as a link to connect students and early career professionals with experienced attendees (mentors) at ACE. The Young Professionals Special Interest Group oversees this event, pairing attendees to learn/share industry knowledge as well as help guide newcomers through the convention experience. This event occurs prior to the Opening Session on Sunday afternoon. Professionals may be paired with one or more students/young professionals. These paired group of students/young professionals will be shown around the Exhibition during the Icebreaker Reception and introduced to other AAPG members and colleagues.

This program grows in popularity every year with positive reviews from all who participate. Please indicate your interest in this program during the registration process and additional information will be sent to you.

Young Professionals Focus: How to Build Your Own Business Opportunities

Day: Tuesday
Time: 2:00 p.m.–3:30 p.m.
Location: Mustang Room
Fee: Included with registration

Join us for presentations and a lively discussion on how young professionals (YPs) can keep their careers alive and take advantage of unique opportunities and skill sets during a protracted downturn, and a time of paradigm shifts in the industry.

Topics:

- Impact on YPs of the downturn / attitudes of the industry & profession toward YPs
- Kinds of business opportunities available right now
- Skill sets unique to YPs which can leverage into unique opportunities
- Has the work environment changed?
- Has gender been a factor in the workplace?
- Needs... now and the future
- AAPG events, networking, training

CAREER CENTER *All events take place at BMO Centre at Stampede Park unless otherwise noted.*

Open to All Job Seekers

Days & Times: Monday, 8:30 a.m.–5:00 p.m.
Tuesday, 8:30 a.m.–5:00 p.m.
Wednesday, 8:30 a.m.–2:00 p.m.

Location: Arabian B

The Career Center is an AAPG benefit for both employers and job seekers, and is conveniently accessible to the public. Registration is not required. We also have private interview rooms available during the hours posted.

The AAPG Career Center helps job seekers and employers connect in an environment specifically designed for petroleum geosciences professionals, saving them both time and effort. AAPG staff will be in the room to answer questions and assist with scheduling interviews, as well as posting résumés and jobs.

Job seekers – bring your résumé to post to the Career Center bulletin board at no charge. AAPG members also have the option of posting their résumés online.

Employers – post jobs on our bulletin board and contact us to reserve a table to meet with job seekers or share promotional material about your company. Those with paid postings to our online Career Center also have access to our online résumé database. Companies may reserve half day, full day or all three days at no cost. Table must be staffed by your company representative. Limited space is available.

Career Services and DPA Forum

Day: Tuesday
Time: 5:30 p.m.–7:00 p.m.
Location: Mustang Room
Fee: Included with registration

The Career Services Committee, along with the Division of Professional Affairs, propose a career development panel session where four to five panelists discuss the pros and cons of taking a managerial path versus staying technical throughout your geologic career. Along with discussing managerial versus technical paths and all of the variations within, we will also have the panelists talk about how to develop your leadership skills, business skills, mentor skills and also personal skills as your career evolves.

Career Forum: How to Be an Independent or Consultant: Build Your Own Opportunities

Day: Monday
Time: 2:00 p.m.–3:30 p.m.
Location: Mustang Room
Fee: Included with registration

This session focuses on strategies for becoming a consultant or independent geoscientist in today's industry conditions. The presentations are practical guidance for implementing the business and the types of technical services that are most in demand. The presentations also include where to find sources of free and low-cost oil and gas leasing, drilling, completion, and production data, as well as repositories of digital well logs. In addition, sources of low-cost and open source software will be presented. Presenters will share their personal experiences.

- Introduction
- How to Be an Independent - Deborah Sacrey
- Build Your Own Business Opportunities in the Oil Business: Practical Steps - Susan Nash
- Setting Yourself Up to Consult in Canada - Amy Fox
- Overview of the AAPG Publication, Becoming an Independent Geologist: Thriving in Good Times and Bad by James A. Gibbs
- Resources for Getting Started
- Q&A / Discussion



SHORT COURSES *Visit ACE.AAPG.org for detailed information.*

Pre-Convention Short Courses				
Title	Instructor(s)	Dates/Times	Locations	Fees (5% GST will be added)
1. Seismic and Geological Interpretation in Structurally Complex Settings (CSPG)	Mark Cooper (Sherwood GeoConsulting Inc., Calgary, Alberta, Canada and University of Aberdeen, Scotland) and Marian Warren (Jenner GeoConsulting Inc., Calgary, Alberta, Canada)	Wednesday, 15 June– Friday, 17 June 8:00 a.m.–4:30 p.m.	Calgary, AB, Canada - University of Calgary Downtown	Professionals US \$1,250 (increases to US \$1,350 on 1 May) *Students US \$950
2. Applied Ichnology: The Use of Trace Fossils in Sequence Stratigraphy, Exploration and Production Geology (SEPM)	S. George Pemberton (University of Alberta, Edmonton, Alberta, Canada), James MacEachern (Simon Fraser University, Burnaby, British Columbia, Canada), Luis Butois (University of Saskatchewan, Saskatoon, Saskatchewan, Canada) and Murray Gingas (University of Alberta, Edmonton, Alberta, Canada)	Thursday, 16 June– Friday, 17 June 8:00 a.m.–5:00 p.m.	Calgary, AB, Canada - Core Research Centre	Professionals US \$480 *Students US \$100
3. Evaluation and Exploitation of Low Permeability Carbonate Reservoirs in Western Canada (CSPG)	Graeme Bloy (Quarterpoint Resources Ltd., Calgary, Alberta, Canada)	Friday, 17 June 8:00 a.m.–4:00 p.m.	Calgary, AB, Canada - CSPG Office	Professionals US \$650 (increases to US \$750 on 1 May) *Students US \$400
4. Fractured Reservoirs in Compressional and Adjacent Foreland Basin Settings (CSPG)	Euan Macaulay and Alan Vaughan (Midland Valley, Glasgow, UK)	Friday, 17 June 8:00 a.m.–4:30 p.m.	Calgary, AB, Canada - IHS	Professionals Only US \$500 (increases to US \$600 on 1 May)
6. Decision and Risk Analysis for Uncertain Times in the Energy Industry (PROWESS/AWG)	Andrew Burton, (ConocoPhillips, Houston, Texas, USA)	Saturday, 18 June 8:00 a.m.–5:00 p.m.	Calgary, Alberta, Canada	Professionals US \$200 *Students US \$100
7. Sequence-Stratigraphic Analysis of Shales: Key to Paleoclimate Archives, Subsurface Fluid Flow and Hydrocarbon Source, Reservoir and Seal (SEPM)	Kevin M. Bohacs, Ovidiu Remus Lazar and Joe MacQuaker (ExxonMobil Upstream Research Company, Houston, Texas, USA) and Juergen Schieber (Indiana University, Bloomington, Indiana, USA)	Saturday, 18 June 8:00 a.m.–5:00 p.m.	Calgary, AB, Canada - Calgary TELUS Convention Centre, TELUS 104-105	Professionals US \$450 *Students US \$100
9. From Rocks to Models: Geological Reservoir Characterization and Modeling (CSPG)	Dr. Matthew J. Pranter (University of Oklahoma, Norman, Oklahoma, USA) and Dr. Lisa Stright (Colorado State University, Boulder, Colorado, USA)	Saturday, 18 June– Sunday, 19 June 8:00 a.m.–4:30 p.m.	Calgary, AB, Canada - University of Calgary Downtown	Professionals US \$750 (increases to US \$850 of 1 May) *Students US \$450
11. Basin Analysis Methods for Exploration (SEPM)	Oscar Lopez-Gamundi (P1C Consultants, Houston, Texas, USA)	Saturday, 18 June– Sunday, 19 June 9:00 a.m.–5:00 p.m.	Calgary, AB, Canada - Calgary TELUS Convention Centre, TELUS 106	Professionals US \$600 *Students US \$200
13. Advanced Geochemical Technologies: Methods That Reveal the Rest of Your Petroleum System (AAPG)	J.M. "Mike" Moldowan, (Biomarker Technologies, Inc., Rohnert Park, California, USA)	Sunday, 19 June 8:00 a.m.–5:00 p.m.	Calgary, AB, Canada - Calgary TELUS Convention Centre, TELUS 108	Professionals US \$895 (increases to US \$1,095 on 20 May) *Students US \$115
14. Integration of Petroleum Geochemistry and Reservoir PVT Analyses for Evaluation of Hydrocarbon Resource Plays (AAPG)	John B. Curtis (Colorado School of Mines, Golden, Colorado, USA), Andy Mort (Geological Survey of Canada, Calgary, Alberta, Canada) and John Zumberge (GeoMark, Houston, Texas, USA)	Sunday, 19 June 8:00 a.m.–5:00 p.m.	Calgary, AB, Canada - Calgary TELUS Convention Centre, TELUS 109	Professionals US \$895 (increases to US \$1,095 on 20 May) *Students US \$115
Post-Convention Short Course				
16. Rock & Seismic Sequence Expression of Carbonate Systems- Exploration & Reservoir (SEPM)	Rick Sarg (Colorado School of Mines, Golden, Colorado, USA)	Thursday, 23 June– Friday, 24 June	Calgary, AB, Canada - Calgary TELUS Convention Centre, Glen 201	Professionals US \$500 *Students US \$100

CANCELLED:

- Introduction to Oil Sands Thin Section Analysis (AAPG)
- Principles of Stratigraphy (CSPG)
- Assessment of Alberta Oil Sands - Integration of Geology, Geophysics, Geochemistry and Reservoir Engineering for Reservoir Characterization and Optimizing Thermal Recovery (CSPG)
- The Three P's of Stratigraphic Geosteering: Principles, Practice and Pitfalls (DPA)

SOLD OUT:

- Sequence Stratigraphy for Graduate Students (SEPM), Calgary, AB, Canada - Calgary TELUS Convention Centre, TELUS 102

FIELD TRIPS

Visit ACE.AAPG.org for detailed information.

Pre-Convention Field Trips

Title	Leader(s)	Dates/Times	Fees (5% GST will be added)
3. Young Professionals Guided Hike to Stanley Glacier and Marble Canyon, Kootenay National Park (AAPG Canada Region)	Dr. Jean-Bernard Caron (Curator of Invertebrate Paleontology, Royal Ontario Museum, Toronto, Ontario, Canada) and Dr. Robert Gaines (Associate Professor, Pomona College, Claremont, California, USA)	Saturday, 18 June, 7:30 a.m.–8:00 p.m.	Young Professionals US \$100 (Young Professionals only)
4. Structure of the Canadian Rockies (CSPG)	Melissa Newton (ConocoPhillips, Calgary, Alberta, Canada) and Gary Prost (Prost & Associates, Calgary, Alberta, Canada)	Saturday, 18 June, 7:00 a.m.–6:00 p.m.	Professionals US \$275 *Students US \$138

Post-Convention Field Trips

7. Mt. Stephen Fossil Beds (CSPG)	The Burgess Shale Geoscience Foundation Guides	Thursday, 23 June, 6:30 a.m.–8:00 p.m.	Professionals US \$300 *Students US \$150
10. Dinosaur Palaeobiology and Preservation in Cretaceous Fluvial Reservoir Analogues of Dinosaur Provincial Park, Alberta (CSPG)	Jon Noad (Husky Energy, Calgary, Alberta, Canada)	Thursday, 23 June, 8:00 a.m.–9:00 p.m.	Professionals US \$375 *Students US \$188
12. Structural Geology and Hydrocarbon Setting in the Southern Alberta Foothills (CSPG)	Marian Warren (Jenner GeoConsulting Inc., Calgary, Alberta, Canada) and Mark Cooper (Sherwood GeoConsulting Inc., Calgary, Alberta, Canada and University of Aberdeen, Scotland)	Thursday, 23 June, 8:00 a.m.–Saturday, 25 June, 7:00 p.m.	Professionals US \$1,500 *Students US \$750
13. The Mid-Paleozoic Exshaw/Banff Unconventional Petroleum System, Alberta: Correlative of Bakken Tight-Oil Play in Williston Basin (CSPG)	Barry Richards and Tim Hartel (Calgary, Alberta, Canada)	Thursday, 23 June, 9:00 a.m.–Saturday, 25 June, 7:00 p.m.	Professionals US \$655 *Students US \$328

CANCELLED:

1. Fluvial Facies in Dinosaur Provincial Park and in Drumheller Area Plus the Royal Tyrrell Museum (SEPM)
2. Unconventional Clastic Reservoirs of Western Canada (SEPM)
5. Turner Valley: Cradle of Petroleum Geology in the Canadian Rocky Mountain Foothills (CSPG in conjunction with AAPG History of Petroleum Geology Committee)
6. McMurray Formation Oil Sands Deposits From Basin to Molecular Scales: Reservoir Characterization and Insights for Thermal In-situ Recovery (CSPG)
8. Architecture & Evolution of a Tidally-Influenced Regressive Succession, Drumheller Area (SEPM)
11. Quaternary Geology in the Foothills and Rocky Mountains, Calgary to Columbia Icefields (Athabasca Glacier) (DEG)
15. Montney Formation in the Jasper Area (SEPM)

SOLD OUT:

9. Petroleum Structures of the Alberta Thrust Belt (AAPG Student Chapter/SEPM)
14. Sequence Stratigraphy and Resulting Facies Architecture of the Upper Devonian (Frasnian), Main and Front Ranges, West Central Alberta (CSPG)



Please visit ACE.AAPG.org for all details, policies and important notes regarding short courses and field trips.

*Student registration is limited and available on a first-come basis.

GUEST PROGRAM

Welcome to Calgary!

A visit to Calgary is an opportunity to experience something amazing; world-renowned cultural attractions, excellent restaurants, shopping destinations and acres of urban parkland. Community spirit is what truly sets Calgary apart. No matter where you go, you will see a unique brand of western hospitality in action.

Registered guests can visit the Guest Hospitality Suite to sit and relax and enjoy refreshments. Volunteers from the Guest Program Committee will be on hand to answer your questions about the Calgary area. Let us help you get acquainted with our city and the surrounding area. Whatever your interests are, Calgary has something for everyone!

Guest Hospitality Suite Hours:

Monday 8:00 a.m.–3:00 p.m.
Tuesday 8:00 a.m.–3:00 p.m.
Wednesday 8:00 a.m.–12:00 p.m.

You may register as a guest if you are neither a geoscience professional nor involved in the petroleum industry. Guest registrations must be accompanied by a professional registration.

SOCIAL ACTIVITY

Experience the Glenbow Museum – Explore the Historical Stories of Western Canada and Enjoy Treasures of the Mineral World

Day: Tuesday
Time: 6:30 p.m.–9:30 p.m.
Location: Glenbow Museum Downtown Calgary
Fee: US \$50 + GST Professionals & Guests
US \$35 + GST Students
Includes: Professionally guided tours through select exhibits, appetizers, two drink tickets and cash bar
Limit: 150 Professionals & Guests / 25 Students

Join Canada's Energy Geoscientists for an evening of discovering the Glenbow Museum while networking. The Glenbow showcases world-renowned traveling and permanent exhibits that are meaningful to many diverse groups in our community, and also boasts the largest art collection in Western Canada. Do not miss out on this opportunity to eat, drink, explore and socialize!

The professionally guided tours available during the reception are:

Niitsitapiisinni – Our Way of Life: A Journey Through the Blackfoot Gallery. Uncover the traditions, values and history of these people who have lived for thousands of years in the Northwestern Plains of Alberta and Montana.

Treasures of the Mineral World: A colorful glimpse into the Depth and Diversity found in the mineral world.

Each tour runs 25 minutes and they are optional to take throughout the evening.

Guest Tours

All guest tours will depart from and return to the Hyatt Regency Calgary. Participants should plan to arrive in the lobby 15 minutes prior to the published departure times. Participants need to wear comfortable walking shoes and wear appropriate clothing for both indoor and outdoor conditions.

Drumheller & Badlands Day Tour ***SOLD OUT***

Day: Monday
Time: 8:00 a.m.–5:00 p.m.
Fee: US \$95 + GST
Includes: Transportation, tour guide, bottled water, Royal Tyrrell Museum entrance (Lunch not included)
Limit: Minimum 25 people

Downtown Calgary City Walking Tour

Day: Monday
Time: 9:00 a.m.–11:00 a.m.
Fee: US \$35 + GST
Includes: Tour guide and entrance to the Calgary Tower (on own, after tour)
Limit: Maximum 30 people

Banff Highlights Tour ***SOLD OUT***

Day: Tuesday
Time: 8:00 a.m.–5:00 p.m.
Fee: US \$115 + GST
Includes: Transportation, tour guide, bottled water, Parks Canada Fees, Banff Gondola (Lunch not included)
Limit: Minimum 25 people

Building a better foundation for the geosciences **with your help**



Pictured: Yifan Liu, University of Houston student and 2016 Grants-in-Aid recipient of the J. Elmer Thomas Past-Presidents Memorial Grant.

Contribute to the AAPG Foundation
and ensure the future of geology.
No matter what your passion, there
is a program that you can support.

Join your colleagues and make a difference. Contribute today.

Online: foundation.aapg.org » **Mail:** P.O. Box 979, Tulsa, OK 74101 » **Phone:** 1-855-302-2743



COMMITTEE MEETINGS

COMMITTEE	DAY	TIME	ROOM
AAPG – Held at the Hyatt Regency Calgary unless otherwise noted.			
2016 ACE - Convention Wrap Up	Tuesday	1:30 p.m. – 2:30 p.m.	Neilson 2
AAPG Advisory Council	Friday	8:00 a.m. – 4:00 p.m.	Stephen Room A/B
AAPG Executive Committee	Saturday	8:00 a.m. – 4:00 p.m.	Stephen Room A
Africa Region All Members Meeting	Tuesday	9:30 a.m. – 11:00 a.m.	Herald/Doll
Africa Region Leadership Meeting	Tuesday	7:00 a.m. – 9:00 a.m.	Neilson 3
All-Alumni Reception	Monday	6:00 p.m. – 8:00 p.m.	Imperial Ballroom 1/2/3
Asia Pacific Region Meeting	Tuesday	8:30 a.m. – 10:00 a.m.	Bannerman
Astrogeology Committee	Tuesday	9:30 a.m. – 11:00 a.m.	Neilson 3
Canada Region - Annual General Meeting	Tuesday	5:30 p.m. – 7:00 p.m.	Stephen Room A/B
Corporate Advisory Board	Monday	8:00 a.m. – 11:00 a.m.	Imperial Ballroom 1
Datapages Board of Directors	Tuesday	1:30 p.m. – 3:00 p.m.	Neilson 1
DPA Council & Executive Committee	Saturday	8:00 a.m. – 2:00 p.m.	Imperial Ballroom 5
Eastern Section of AAPG Council	Monday	7:00 a.m. – 8:30 a.m.	Stephen Room, A/B
Energy Minerals Division Leadership	Saturday	3:00 p.m. – 5:00 p.m.	Imperial Ballroom 3
Foundation Members of the Corporation	Monday	2:00 p.m. – 5:00 p.m.	BMO Centre at Stampede Park, Arabian C
Geophysical Integration Committee	Monday	1:30 p.m. – 4:30 p.m.	Stephen Room A
GIS Publications	Monday	9:00 a.m. – 10:30 a.m.	Imperial Ballroom 2
Global Distinguished Lecture Committee	Wednesday	11:00 a.m. – 1:30 p.m.	Bannerman
Grants-in-Aid Committee Meeting – Education Awards Committee	Tuesday	2:00 p.m. – 3:30 p.m.	The Gallery
History of Petroleum Geology Committee	Monday	7:00 a.m. – 9:00 a.m.	Doll
House of Delegates Constitution and Bylaws Committee	Saturday	10:30 a.m. – 12:00 p.m.	Bannerman
House of Delegates Leadership	Saturday	1:00 p.m. – 5:00 p.m.	Bannerman
House of Delegates Meeting	Sunday	8:00 a.m.	Imperial Ballroom 4/6/8
Imperial Barrel Award Committee	Tuesday	9:30 a.m. – 12:00 p.m.	Imperial Ballroom 9
Mid-Continent Section Council Meeting	Tuesday	7:00 a.m. – 8:15 a.m.	The Gallery
Petroleum Structure & Geomechanics Division (PSGD)	Tuesday	5:30 p.m. – 9:30 p.m.	Imperial Ballroom 1/2/3
Preservation of Geologic Data Committee	Tuesday	8:00 a.m. – 11:00 a.m.	Stephen Room A
PROWESS/AWG/SEG Networking Reception – Diversify Your Geoscience Network!	Saturday	6:30 p.m. – 9:00 p.m.	Imperial Ballroom 3 5/7
Region Leadership Appreciation Breakfast	Wednesday	7:30 a.m. – 9:00 a.m.	Thomsons
Reservoir Development Committee	Tuesday	3:15 p.m. – 3:50 p.m.	Bannerman
Research Committee	Tuesday	5:30 p.m. – 6:30 p.m.	Neilson 3
Rocky Mountain Section - Executive Committee Meeting	Tuesday	4:00 p.m. – 5:00 p.m.	Neilson 2
Section Leadership Appreciation Breakfast	Wednesday	7:30 a.m. – 9:00 a.m.	Thomsons

COMMITTEE MEETINGS

Student Career Seminar	Monday	4:00 p.m. – 6:00 p.m.	Herald/Doll
Unconventional Research Group	Tuesday	7:15 p.m. – 10:00 p.m.	Imperial Ballroom 5/7/9
Visiting Geoscientist Program Committee	Tuesday	7:30 a.m. – 9:00 a.m.	Imperial Ballroom 3
SEPM Committee Meetings – Held at the Calgary Marriott Downtown unless otherwise noted.			
SEPM Council Meeting	Saturday	8:00 a.m. – 5:00 p.m.	TELUS Convention Centre, Telus 107
SEPM NAMS Council Meeting	Sunday	3:00 p.m. – 5:00 p.m.	TELUS Convention Centre, Telus 107
SEPM Business Luncheon	Tuesday	12:00 p.m. – 1:15 p.m.	Hyatt Regency, Imperial Ballroom 4/6
SEPM Foundation Reception	Tuesday	6:30 p.m. – 7:30 p.m.	Kensington A/B/C/D
SEPM President's Reception	Tuesday	7:30 p.m. – 9:30 p.m.	Acadia A/B
SEPM Research Groups – Held at the TELUS Convention Center unless otherwise noted.			
Carbonate Research Group	Monday	7:30 p.m. – 10:00 p.m.	Glen 201-203
Deepwater Research Group	Monday	7:30 p.m. – 10:00 p.m.	Glen 206
Marine Micropaleo Research Group	Monday	7:30 p.m. – 10:00 p.m.	Glen 208
Sequence Strat Research Group	Monday	7:30 p.m. – 10:00 p.m.	Glen 209
Siliclastic Diagenesis Research Group	Monday	7:30 p.m. – 10:00 p.m.	Glen 205
Other Meetings – Held at Calgary Marriott Downtown unless otherwise noted.			
AGI Past Presidents' Reception & Dinner	Saturday	5:30 p.m. – 9:30 p.m.	Acadia A/B
AGI Member Society Council	Monday	7:30 a.m. – 11:30 a.m.	Acadia A/B
AGI Foundation Trustees	Tuesday	7:30 a.m. – 11:30 a.m.	Acadia B
Friends of Sherlock Holmes	Wednesday	7:00 p.m.	James Joyce Irish Pub, 114 8 Avenue SW

The following Committees/Organizations/Groups are not having a meeting at ACE:

100th Anniversary Committee	Latin America Region All-Member Meeting
2016-2017 Executive Committee	Membership Committee
Career Services Committee	Membership Recruitment Committee
Committee on Resource Evaluation	Middle East Region Council
Division of Environmental Geosciences	Pacific Section
DEG Advisory Board	Public Outreach Committee
Editors' Appreciation Breakfast	Publications Committee
Education Committee	Rocky Mountain Section - AAPG Foundation Meeting
EMD Gas Hydrate Committee	Sections Committee
Energy Minerals Division Mini Reception	Southwest Section
Europe Region Council	Student Chapter Committee
Field Safety Committee	Student Expo Committee
Foundation Fundraising Advisory Committee	Student Focus Committee
GEO-DC Board of Governance	Young Professionals Committee
Global Events Oversight Committee (GEVO)	Youth Education Activities Committee
Gulf Coast Section	AGI Executive Committee
International Regions Committee	

Fill the Bag
and Save

10%

Off Your Total Purchase

• Purchase AAPG's newest releases:

- Memoir 110: The Eagle Ford Shale: A Renaissance in U.S. Oil Production
- Memoir 111: 3-D Structural Interpretation: Earth, Mind, and Machine

• Browse recently released print and digital publications.

• Purchase souvenirs and other merchandise.

• Pick up the ACE 2016 Abstract Volumes CD.

• Visit Member Services:

- Pay dues
- Update contact info
- Review online profile
- Learn and apply for membership



Buy. Register. Download.
store.aapg.org

ROOM ASSIGNMENTS

BMO Centre at Stampede Park

AAPG Center	Hall E, Booth 2105
ACE Information/Volunteer Check-In	Quarter Horse Room
ACE Sales Office	Hall E, Booth 2339
ACE Services Centre (ACE Staff and Speakers and Judges Services)	Quarter Horse Room
All-Convention Luncheon	Hall A
Business Center	Palomino Foyer
Career Center	Arabian B
Career Services and DPA Forum	Mustang Room
Career Services Forum: How to Be an Independent or Consultant	Mustang Room
End-of-Day Receptions	Halls D/E
Exhibition	Halls D/E
Exhibition Food Court	Hall C
Icebreaker Reception	Halls D/E
Imperial Barrel Award (IBA) Ceremony	Palomino Room
International Pavilion	Hall E
Media Sponsor Lounge	Hall E, Booth 2245
Medical Services / First Aid	Across from Hall B
Opening Session and Awards Ceremony	Palomino Room
Poster Sessions	Hall C
Press Room	Room 110
Refreshment Breaks	Halls D/E
Registration	Front of Hall D
Student and Faculty Lounge	Hall E, Booth 2239
Technical, Forums and Special Sessions	Palomino Rooms: Hall B, Room 1, 2, 3, 4
Young Professionals Meet & Greet	Mustang Room
Young Professionals Forum: How to Build Your Own Business Opportunities	Mustang Room

Hyatt Regency

AAPG Prowess-AWG-SEG Networking Reception	Imperial Ballroom 5/7
AAPG/SEPM Student Reception	Imperial Ballroom 4/6/8
All-Alumni Reception	Imperial Ballroom 1/2/3
DPA Luncheon	Imperial Ballroom 1/2/3
EMD Luncheon	Imperial Ballroom 4/6
Guest Activities – Hospitality Suite	Imperial Ballroom 5/7
SEPM Business Meeting/Luncheon	Imperial Ballroom 4/6
Student Career Seminar	Herald/Doll

Other

Imperial Barrel Award (IBA) Competition	Delta Calgary Downtown Hotel, Garden Patio
SEPM President's Reception and Awards Ceremony	Marriott, Acadia A/B
SEPM Research Groups	TELUS Convention Centre

CONVENTION CENTER FLOOR PLAN

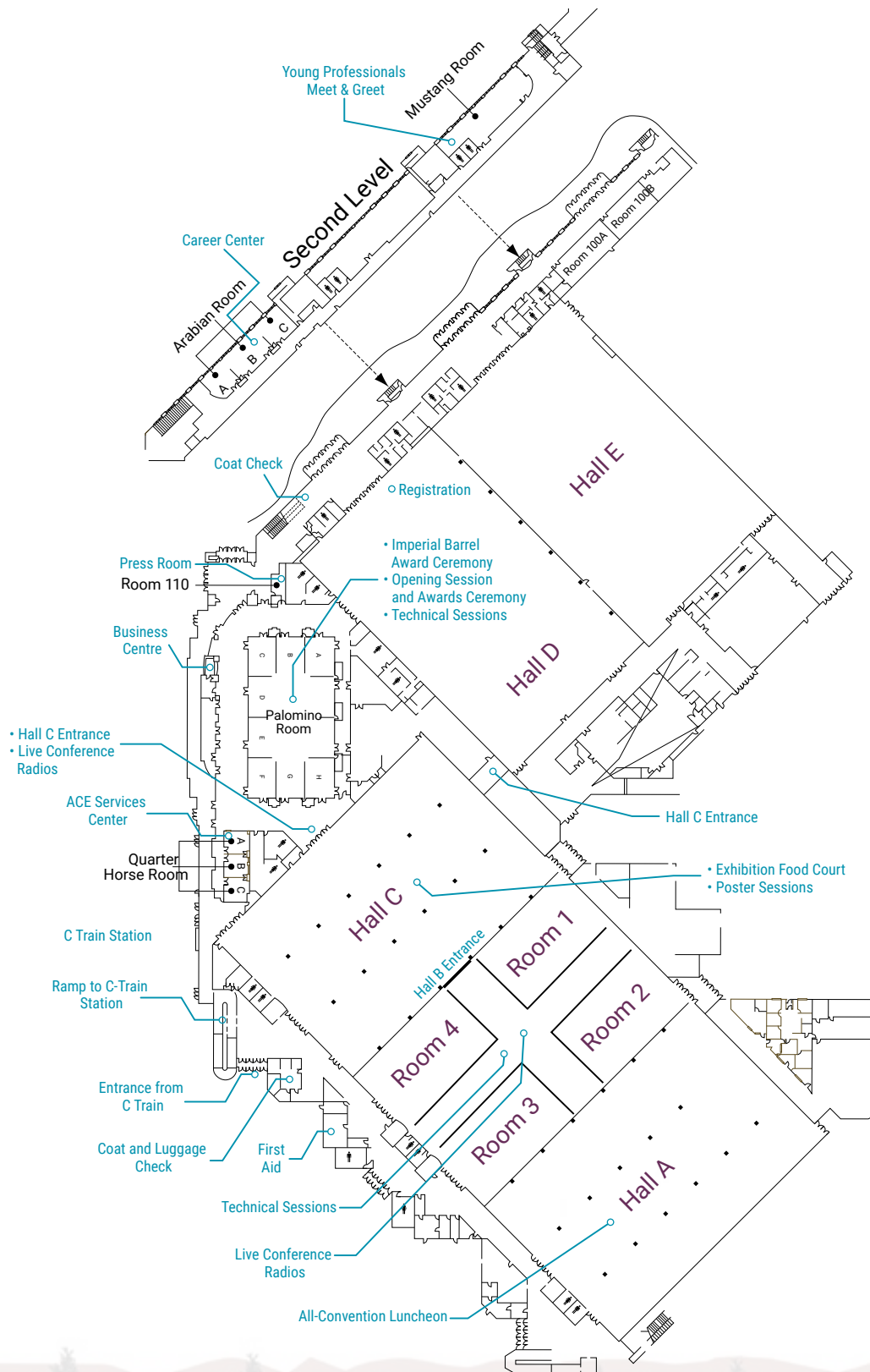



80%

of new jobs in this century will require knowledge of math and science.

8 of the 10 fastest growing industries in America will require employees with math and science skills. That's why ExxonMobil invests so much in math and science development programs for our students and teachers.

Energy lives here™

ExxonMobil

EXXON Mobil Mobil 

HYATT REGENCY CALGARY FLOOR PLAN

FLOOR PLAN
Third Floor

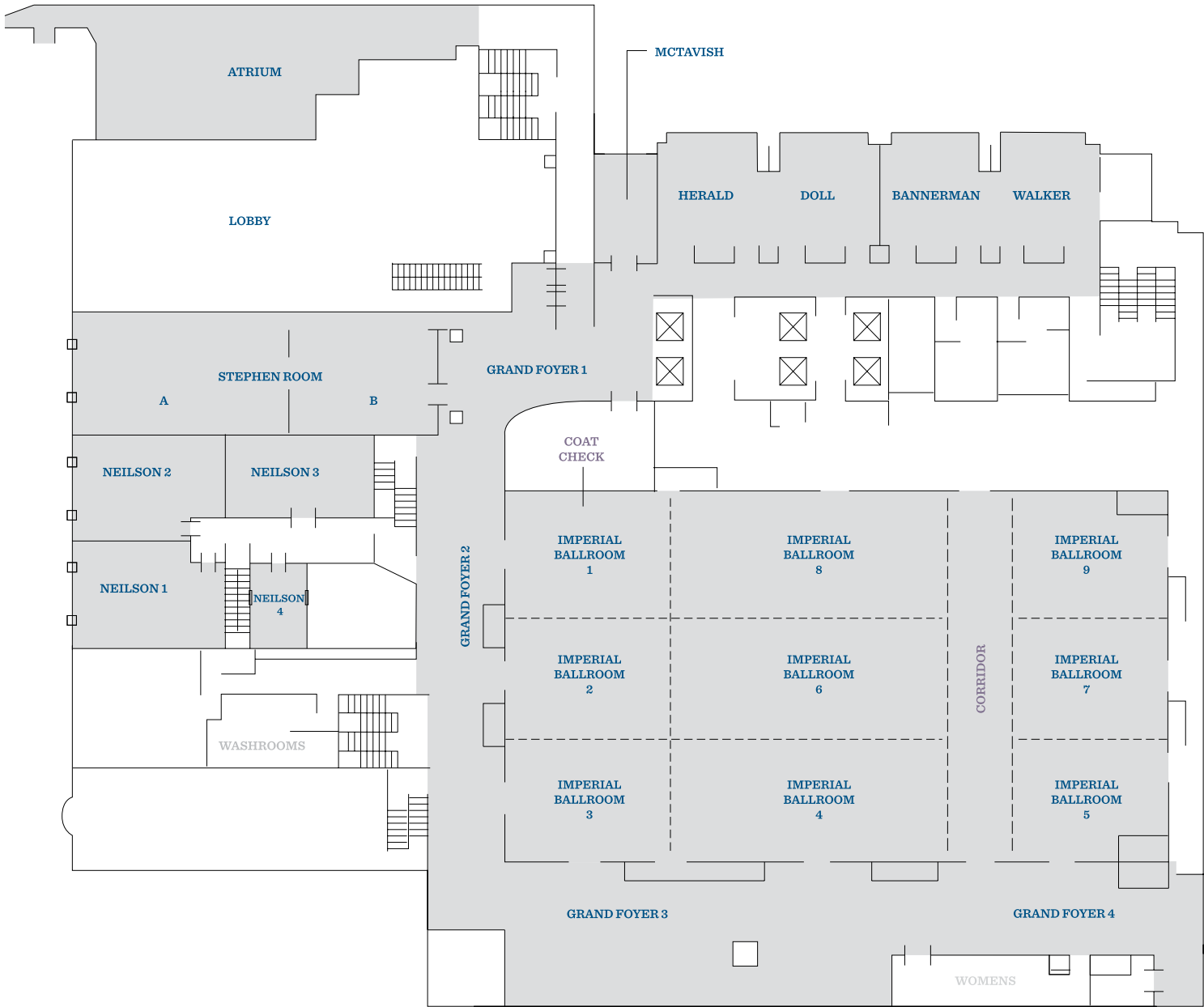

NO ELECTRONIC CAPTURING POLICY
Capturing and photographing via any electronic device or media is strictly prohibited at ACE.

Thank You!



Don't Forget Your ACE Live Conference Radio

ACE LIVE CONFERENCE RADIO

This radio earpiece is required to listen to the closed-circuit live broadcast in all Technical Session rooms. Qualified attendees can pick up their radio in two locations – inside Hall B and/or adjacent to the Quarter Horse Room. Attendee badges will be scanned upon receiving a radio - one radio per person*. Once the convention is over, it's your personal radio to use and keep.

HOW TO USE YOUR RADIO:

1. Rotate the dial up to turn on the radio and adjust volume settings.
2. Use up and down buttons to navigate to desired channels. (E1, E2, E3 etc.)
 - E1 would be for Event 1 indicating the technical session room assigned for that channel.
 - Signage will be placed inside and outside all technical session rooms to indicate which channel.
3. To change modes (change between Event Channels and FM Radio Stations) press both buttons for three seconds.

* Live Conference Radios can be replaced for US \$10.



Proud Sponsor of the AAPG
Annual Convention
& Exhibition 2016

TECHNICAL PROGRAM AT A GLANCE

AAPG Student Research Poster Session	Poster	Monday	All Day
Additional AAPG Student Research Poster Session I	Poster	Tuesday	All Day
Additional AAPG Student Research Poster Session II	Poster	Tuesday	All Day
Additional AAPG Student Research Poster Session III	Poster	Wednesday	All Day
Discovery Thinking (AAPG/DPA)	Technical	Monday	p. m.
History of Petroleum Geology (AAPG)	Technical	Sunday	p. m.
Michel T. Halbouty Lecture (AAPG)	Technical	Monday	p. m.
SEPM Research Symposium: Foreland Basin Drainages and Deposition I	Poster	Monday	All Day
SEPM Research Symposium: Foreland Basin Drainages and Deposition I	Technical	Tuesday	a. m.
SEPM Research Symposium: Foreland Basin Drainages and Deposition II	Technical	Tuesday	p. m.
SEPM Research Symposium: Foreland Basin Drainages and Deposition II	Poster	Wednesday	All Day
SEPM Student Research Poster Session	Poster	Monday	All Day
Theme 1: Controls on Deepwater Sedimentation	Technical	Monday	a. m.
Theme 1: Regional and Basin Scale Stratigraphy	Technical	Monday	p. m.
Theme 1: Turbidite Facies: Channels, Fans and Event Beds	Technical	Monday	p. m.
Theme 1: Advances in Geochemical Techniques	Poster	Monday	All Day
Theme 1: Insights Into Mudrock Stratigraphy	Poster	Monday	All Day
Theme 1: Paralic Systems in Time and Space	Poster	Monday	All Day
Theme 1: Reservoir Quality and Diagenetic History of Siliciclastic Rocks	Poster	Monday	All Day
Theme 1: Marine and Fluvial Reservoirs: Western Canadian Examples	Poster	Monday	All Day
Theme 1: Physical Processes and Patterns of Mud Dispersal and Their Expressions	Technical	Tuesday	a. m.
Theme 1: Applied Micropaleontology and Ichology	Technical	Tuesday	p. m.
Theme 1: Diagenesis and Fluid Flux in Siliciclastic Sediments	Technical	Tuesday	p. m.
Theme 1: Linkages Between Continental, Shelf and Deepwater Sedimentary Systems	Poster	Tuesday	All Day
Theme 1: Sedimentology, Stratigraphy and Modeling of Fluvial Systems	Poster	Tuesday	All Day
Theme 1: Stratigraphic Architecture of Deepwater Depositional Systems	Poster	Tuesday	All Day
Theme 1: Controls on Source-to-Sink Systems	Technical	Wednesday	a. m.
Theme 1: Paralic and Shallow Marine Systems I	Technical	Wednesday	a. m.
Theme 1: Mudstone Diagenesis and the Role of Anoxia	Technical	Wednesday	a. m.
Theme 1: Paralic and Shallow Marine Systems II	Technical	Wednesday	a. m.
Theme 1: Sedimentology, Stratigraphy and Modeling of Fluvial Systems	Technical	Wednesday	a. m.
Theme 1: Regional and Basin Scale Stratigraphy	Poster	Wednesday	All Day
Theme 2: Modeling of Cenozoic Carbonate and Evaporite Systems	Technical	Monday	a. m.
Theme 2: Modeling of Ancient Carbonate and Evaporite Systems	Technical	Monday	p. m.
Theme 2: Modeling of Carbonate and Evaporite Systems	Poster	Monday	a. m.
Theme 2: Unconventional Carbonate Reservoirs I	Technical	Tuesday	a. m.
Theme 2: Double and Triple Porosity in Carbonates	Technical	Tuesday	p. m.
Theme 2: Advances in Carbonate Diagenesis	Poster	Tuesday	All Day
Theme 2: Advances in Carbonate Diagenesis	Technical	Wednesday	a. m.
Theme 2: Unconventional Carbonate Reservoirs II	Technical	Wednesday	a. m.
Theme 2: Geobiology of Carbonate Systems	Technical	Wednesday	p. m.
Theme 2: Carbonate Reservoir Characterization	Poster	Wednesday	All Day
Theme 3: Water Management: Established and Future Practice	Technical	Monday	a. m.
Theme 3: Injection and Sequestration	Technical	Monday	p. m.
Theme 3: Environmental Practices and Sequestration	Poster	Tuesday	All Day
Theme 4: Novel Calibration Tools for Petroleum System Models	Technical	Monday	a. m.
Theme 4: Petroleum Systems: In Honor of Leslie B. Magoon (50 Years!)	Poster	Monday	All Day
Theme 4: Petroleum System Modeling and Calibration of Conventional Resources	Technical	Tuesday	a. m.
Theme 4: Petroleum Systems: In Honor of Leslie B. Magoon (50 Years!)	Technical	Wednesday	a. m.
Theme 4: Geochemistry and Geomechanics in Petroleum System Models of Unconventional Resources	Technical	Wednesday	p. m.
Theme 4: Petroleum Systems Modeling and Calibration of Conventional and Unconventional Resources I	Poster	Wednesday	All Day
Theme 4: Petroleum Systems Modeling and Calibration of Conventional and Unconventional Resources II	Poster	Wednesday	All Day
Theme 4: Petroleum Systems Modeling and Calibration of Conventional and Unconventional Resources III	Poster	Wednesday	All Day
Theme 5: Multi-Phase Deformation Systems and the Role of Structural Inheritance	Technical	Monday	a. m.
Theme 5: Extensional Structural Systems and Basins	Technical	Monday	p. m.
Theme 5: Structural Interpretation Quality and Methods	Technical	Tuesday	a. m.
Theme 5: Compressional Structural Systems and Basins	Technical	Tuesday	p. m.
Theme 5: Geomechanics	Technical	Tuesday	p. m.
Theme 5: Measuring and Representing Natural Fractures in the Subsurface	Poster	Tuesday	All Day
Theme 5: Measuring and Representing Natural Fractures in the Subsurface	Technical	Wednesday	a. m.
Theme 5: Role of Structural Analysis in Unconventional Resource Development	Technical	Wednesday	p. m.
Theme 5: Geomechanics Case Studies and Applications	Poster	Wednesday	All Day
Theme 5: Interpretation of Structures and Systems	Poster	Wednesday	All Day
Theme 5: Structural Interpretation of Basin Development	Poster	Wednesday	All Day

TECHNICAL PROGRAM AT A GLANCE

Theme 6: New Frontiers in Space and Alternative Energy.....	Technical	Monday	p. m.
Theme 6: Other Energy Minerals: Coal, CBM and Oil Shale	Technical	Wednesday	p. m.
Theme 6: Pore Scale Techniques for Unconventional Plays	Technical	Monday	p. m.
Theme 6: Advancement in Technology in Unconventional Plays.....	Technical	Wednesday	p. m.
Theme 6: Source Potential and Maturity	Technical	Monday	a. m.
Theme 6: Stratigraphy Reservoir Evaluation of Unconventional Plays I: Case Studies	Technical	Monday	a. m.
Theme 6: Stratigraphy Reservoir Evaluation of Unconventional Plays II: Optimization and Performance.....	Technical	Tuesday	a. m.
Theme 6: WCSB Unconventional Plays.....	Technical	Wednesday	a. m.
Theme 6: International Unconventional Plays	Technical	Wednesday	p. m.
Theme 6: Microscale Imaging for Unconventional Plays	Technical	Tuesday	p. m.
Theme 6: Advancements in Technology and Reservoir Characterization	Poster	Tuesday	All Day
Theme 6: Geostatistics of Unconventional Plays	Poster	Tuesday	All Day
Theme 6: Reservoir and Fluid Analysis—Question of Scale	Poster	Tuesday	All Day
Theme 6: Unconventional Plays: International and Other Energy Minerals	Poster	Wednesday	All Day
Theme 6: Unconventional Plays: North American Case Studies	Poster	Monday	All Day
Theme 7: Oil Sands I: Facies	Technical	Monday	a. m.
Theme 7: Oil Sands II: Stratigraphy	Technical	Monday	p. m.
Theme 7: Oil Sands	Poster	Tuesday	All Day
Theme 7: Oil Sands III: Reserves, Caprocks and the Environment	Technical	Wednesday	p. m.
Theme 8: Resources to Reserves: Extracting Value Through Technical Innovation and Business Efficiency	Poster	Monday	All Day
Theme 8: Resources to Reserves: Extracting Value Through Technical Innovation and Business Efficiency.....	Technical	Tuesday	a. m.
Theme 9: Reservoir Property Evaluation and Advanced Geophysical Techniques	Poster	Monday	All Day
Theme 9: Reservoir Characterization in Unconventional Plays.....	Technical	Tuesday	a. m.
Theme 9: Seismic Attribute Applications and Case Studies	Technical	Tuesday	p. m.
Theme 9: Practical Microseismic and 4-D Seismic	Technical	Wednesday	a. m.
Theme 9: Integration and Interpretation of Geophysical Techniques and Rock Physics.....	Poster	Wednesday	All Day

Supporting the oil and gas industry in the Last Frontier



Alaska Business
MONTHLY
Alaska's Premiere Business Magazine

Download our app

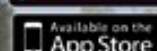
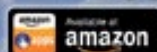

akbizmag.com | To get a subscription go to akbizmag.com/Subscribe

TECHNICAL PROGRAM SUNDAY & MONDAY

*Denotes presenter is other than first author

Sunday Afternoon Technical Session

History of Petroleum Geology (AAPG)

Hall B, Room 3

Co-Chairs: G. Pemberton and C. Tippet

- 12:30 **Introductory Remarks**
- 12:35 **A Perfect Play of Salt, Bamboo and Gas: The First Petroleum Well (Breakthrough) in the World:** S. Song, J. Hou, Y. Liu, C. Cao
- 12:55 **Petro-Tourism: Canada's First Commercial Use of Natural Gas:** A. Fox
- 1:15 **John Joyce Carter (1842-1917): Civil War Hero and Petroleum Entrepreneur:** G. Pemberton
- 1:35 **The History of the Petroleum Industry in Eastern Canada:** G. Wach
- 1:55 **The Application of Geology in the Founding of Alberta's Petroleum Industry:** W. Langenberg
- 2:15 **The Canol Project: Antecedent for Leduc?:** G. Pemberton, C. Stelck
- 2:35 **Oil Sands Pioneers: How Scientists and Entrepreneurs Made the Unconventional More "Conventional":** F. J. Hein

Monday Morning Technical Sessions

Theme 2: Modeling of Cenozoic Carbonate and Evaporite Systems (SEPM)

Hall B, Room 1

Co-Chairs: A. MacNeil and E. Rankey

- 8:00 **Introductory Remarks**
- 8:05 **The Role of Islands in Influencing Carbonate Platform-Top Deposition:** P. Harris, S. Purkis
- 8:25 **Carbonate Drifts and Contourites and the Underestimated Role of Current Erosion and Winnowing:** G. P. Eberli, C. Betzler, T. Lüdman, T. Correa, A. H. Ling, D. Hebbeln
- 8:45 **Channel-Levee Systems in a Tropical Carbonate Slope Environment and the Influence of Syn-Sedimentary Fracturing, Browse Basin, Australian Northwest Shelf:** L. Rinke-Hardekopf, S. Back, L. Reuning, J. Bourget
- 9:05 **Hydrodynamic Controls on Sedimentology and Geomorphology: A Field and Modeling Analysis of Modern Marine Carbonate Ramp, Northern Yucatan Shelf, Mexico:** T. C. Neal, E. C. Rankey, C. M. Appendini
- 9:25 **Refreshment Break**
- 10:10 **Redefining the Stable Oxygen and Carbon Isotopic Composition of the Mixing Zone:** P. Swart
- 10:30 **Spatial and Temporal Characterization of Mechanical Rock Properties From West Caicos, BWI:** A. Nolting, C. Zahm, C. Kerans
- 10:50 **Evaporite Deposition in a Dynamic Lacustrine Setting, Green River Formation (Eocene), Piceance Basin, Colorado, USA—Implications for Climate Control:** R. Sarg, K. Tanavsuu-Milkeviciene
- 11:10 **Allochthonous Paleogene Carbonates of Paxos Island (Ionian Islands, Greece) Reflect a Complex History of Nearby Platform Evolution and Destruction:** M. Kati, M. BouDagher-Fadel, P. Scholle*, D. S. Ulmer-Scholle
- 11:30 **Quantification and 3-D Modeling of Architectural Variability and Controls in an Eocene – Mid Miocene Carbonate Ramp, Browse Basin, Australia:** P. Tesch, M. C. Pope, B. Reece

Theme 1: Controls on Deepwater Sedimentation (SEPM/AAPG)

Hall B, Room 2

Co-Chairs: Z. Sylvester and M. Sweet

- 8:00 **Introductory Remarks**
- 8:05 **Deepwater Lobe Complex Characterization and Evolution Within a Salt-Controlled Mini-Basin:** G. L. Doughty-Jones, M. Mayall, L. Lonergan
- 8:25 **Eustatic Control on Deepwater Deposition Revealed by Carbon Isotope Stratigraphy: Example of the Ainsa Basin, Lower-Middle Eocene Pyrenean Foreland Basin, Spain:** S. Castellort, L. Honegger, T. Adatte, C. Puigdefabregas, J. Spangenberg, J. Clark, A. Fildani, M. Dykstra

- 8:45 **Sea Level Controls on Deepwater Sedimentation: Lessons From the Quaternary of the Indus Canyon:** P. Clift, Y. Li, J. Blusztajn, P. Böning
- 9:05 **Deepwater Syn-Rift Sedimentation: Tectonic Geomorphology and Sedimentology From the Modern and Plio-Pleistocene of the Corinth Rift, Greece:** R. Gawthorpe, M. Leeder, M. Muravchik, H. Kranis, E. Skourtsos, J. Andrews
- 9:25 **Refreshment Break**
- 10:10 **Structural Growth Rate and Impact on Deepwater Depositional Systems in Deepwater Fold Belts: Gulf of Mexico, West Africa and Niger Delta:** L. Lonergan, B. Jolly, G. L. Doughty-Jones, M. Mayall, A. Whittaker
- 10:30 **Unreciprocated Sedimentation: How Differential Accumulation Decoupled the Shelf and Slope of Offshore Louisiana, Gulf of Mexico, USA:** A. Madof, N. Christie-Blick, M. Anders, L. Febo
- 10:50 **New Model of Turbidity Current Suggested After Direct Observation of Turbidity Currents in the Congo Canyon:** M. Azpiroz, M. Cartigny*, P. J. Talling, M. A. Clare, C. Cooper, D. R. Parsons, E. J. Sumner, S. Simmons, E. Pope
- 11:10 **Temporal Evolution of Submarine Channel Trajectory and Mobility: Quantitative Analysis and Comparison to Rivers:** Z. R. Jobe, N. C. Auchter, N. Howes
- 11:30 **Geomorphic Characteristics of Lofted Turbidity Current Deposits:** E. Steel, J. Buttles, A. Simms, D. Mohrig

Theme 6: Stratigraphy Reservoir Evaluation of Unconventional Plays I: Case Studies (AAPG/SEPM)

Hall B, Room 3

Chair: K. Mageau

- 8:00 **Introductory Remarks**
- 8:05 **Integrated Reservoir Characterization of the Duvernay Play (Alberta, Canada): From Nanometer Scale to Regional Basin Scale:** A. Pierre, T. Branter, A. Cox, K. R. Mageau, K. Robertson
- 8:25 **Depositional Controls on the Distribution and Character of Organic-Rich Mudstones: A Sequence Stratigraphic Analysis of the Duvernay Formation of the Western Canadian Sedimentary Basin:** L. J. Knapp, J. M. McMillan, N. B. Harris
- 8:45 **Bioclastic Reservoirs of the Distal Montney "Shale" Play:** T. Moslow, M. Adams, A. Terzuoli
- 9:05 **Regional Variations in Woodford Fm Facies and Depositional Environments in the Permian Basin: New Insights From Chemostratigraphic Data:** S. C. Ruppel, H. Rowe, R. G. Loucks
- 9:25 **Refreshment Break**
- 10:10 **Origin, Description and Characterization of Upper Cretaceous Eagle Ford Pore Networks, Karnes County, Texas:** L. Ko, R. G. Loucks, S. C. Ruppel
- 10:30 **Quantitative Facies Analysis: A Tool Kit in the Characterization of Eagle Ford Sequence Stratigraphy and Facies Heterogeneity:** A. E. Malicse, E. Van Dusen*, B. Neff, D. Hurst, H. McGarity
- 10:50 **Resource Play Potential of the Phosphoria Formation in Western Wyoming:** R. Fritz
- 11:10 **A Diagenetic Study of the Wolfcamp Shale, Permian Basin, West Texas:** A. K. Wickard, R. D. Elmore, G. Heij
- 11:30 **Unconventional Gas Potential in the Northern Territory, Australia: Exploring the Beetaloo Sub-Basin:** D. Close

Theme 7: Oil Sands I: Facies (EMD/SEPM)

Hall B, Room 4

Co-Chairs: J. Holbrook, A. Martinus and R. Strobl

- 8:00 **Introductory Remarks**
- 8:05 **Bioturbated Inclined Heterolithic Stratification in the McMurray Formation: Origins and Distributions:** M. Gingras, M. Ranger

TECHNICAL PROGRAM MONDAY

*Denotes presenter is other than first author

- 8:25 **Integrated Stratigraphic Interpretation of the McMurray Formation SAGD Reservoir in Jackfish Area (Jackfish Phases 2 and 3), Alberta:** B. L. Varban, J. Guilmette, G. Larson, G. Peters
- 8:45 **The Heterolithic Point-Bar of the l'Eyre Estuary (Arcachon Bay, France) – A Partial Analog for McMurray Formation Estuarine Reservoirs, Alberta, Canada:** C. C. Chateau, H. Fenies, H. Gillet, D. Leckie
- 9:05 **Determining the Time-Averaged Position of the Turbidity Maximum Zone in Major Paleo-Valleys of the McMurray Formation, NE Alberta:** A. D. La Croix, S. E. Dashtgard, J. MacEachern
- 9:25 **Refreshment Break**
- 10:10 **Reservoir Heterogeneity in Marginal Marine Settings of the Athabasca Oil Sands: Apparent Continuity of Mud Laminae Between Closely Spaced Cores:** M. Ranger, T. Dufresne, M. Klucker
- 10:30 **Characterization, Geo-Modeling, and Reservoir Simulation of the Wabiskaw Member, Athabasca Oil Sands Deposit, Alberta, Canada:** E. A. Dembicki
- 10:50 **Reservoir Geometry of a Confined Fluvial Meander Belt Deposit, Early Cretaceous Grand Rapids Formation, Alberta:** A. B. Coderre, P. K. Pedersen, S. M. Hubbard
- 11:10 **Geology of a Carbonate Breccia Reservoir Rock: Grosmont Formation, NE Alberta, Canada:** K. R. Barrett
- 11:30 **Critical Factors for Optimum SAGD Well Placement and Liner Design in Lithic Sandstones:** K. Fraser, D. Nugent, J. C. Russel-Houston, S. Christensen, K. Gray

Theme 6: Source Potential and Maturity (AAPG)

Palomino A/B/C

Co-Chairs: H. Cander and S. Egenhoff

- 8:00 **Introductory Remarks**
- 8:05 **Sedimentologic and Paleooceanographic Controls of Anoxia in the Holocene Cariaco Basin (Venezuela): Implications for Control of Deposition of Cretaceous (Eagle Ford) and Jurassic (Haynesville) Source Rocks in Texas:** U. Hammes, K. Gibson, L. Peterson
- 8:25 **Depositional Model for Shale Gas Deposits of the Besa River Formation in Liard Basin, British Columbia:** F. Ferri, M. McMechan, R. Creaser, R. Friedman
- 8:45 **Basin-Scale Distribution of Organic Matter in Unconventional Plays: Results From 3-D Stratigraphic Modeling of the Montney and Doig Formations (Triassic, Alberta-British Columbia, Canada):** V. Crombez, S. Rohais, F. Baudin, T. Euzen, B. Chauveau, L. Riquier, D. Granjeon, M. Power, N. Vaisblat, N. B. Harris, E. Bemer
- 9:05 **Organic Rich Facies in the Lewis Shale as an Oil and Gas Source Rock, Greater Green River Basin, Wyoming, United States:** L. C. Mayorga-Gonzalez, R. Slatt, D. Pyles
- 9:25 **Refreshment Break**
- 10:10 **Stratigraphic Distribution of Source Rock Intervals in the Vaca Muerta Formation:** M. Tenaglia, L. Rodriguez Blanco, L. E. Rueda Sánchez, G. Eberli, R. J. Weger, P. Swart
- 10:30 **Seismic Analysis of Total Organic Carbon (TOC) Distribution in the Woodford Shale, Oklahoma, USA:** L. Infante, F. Cardona, R. Slatt*, B. McCulloch
- 10:50 **U.S. Geological Survey Assessment of Paleozoic Shale Gas Resources in the Sichuan Basin, China:** C. J. Potter, R. R. Charpentier, C. J. Schenk
- 11:10 **Vitrinite Reflectance Suppression: Fact or Fiction in Low Maturity Paleozoic Shales:** P. Hackley, G. Baugher
- 11:30 **The Application of $\delta^{13}\text{C}_{\text{org}}$ Stable Isotope Chronostratigraphy to Correlate Upper Palaeozoic Black Shales of the Northwestern Frontier, Yukon Territory, Canada:** M. Hutchison, N. Sullivan, T. Fraser, G. V. Hildred*

Theme 5: Multi-Phase Deformation Systems and the Role of Structural Inheritance (AAPG/PSGD)

Palomino D

Chair: C. Zahm

- 8:00 **Introductory Remarks**
- 8:05 **Genesis and Evolution of the Punta del Este Basin, Offshore Uruguay: Complex Interplay Between Structural Inheritance and Multi-Phase South Atlantic Rifting:** P. Thompson, N. Hurst, J. Turner, M. Soto, J. Argent, R. Walker, G. Badalini, S. Wrigley
- 8:25 **Temporal and Spatial Evolution of Rifting in the Brazilian Southeastern Passive Margin:** P. V. Zalán
- 8:45 **TBD**
- 9:05 **TBD**
- 9:25 **Refreshment Break**
- 10:10 **4-D Evolution of the Hat Creek Fault, Northern California: An Outcrop Analog for Seismic-Scale, Polyphase, Segmented Normal Faults:** S. A. Kattenhorn, E. L. Walker, B. Krantz*, M. W. Blakeslee
- 10:30 **Experimental Modeling of Orthogonal and Oblique Basin Inversion: Identifying Structures That Reflect the Paleostain State:** M. S. Baum, R. W. Schlische*, M. O. Withjack
- 10:50 **Diagenetic Controls on Normal Fault-Zone Architecture Determine the Episodicity of Fault-Zone Fluid Migration:** R. T. Williams, L. B. Goodwin, P. Mozley, W. Sharp
- 11:10 **Inherited Structural Fabrics and the Impact on Oblique Slip Faults in the South Texas Laramide Foreland:** C. Zahm, G. A. Smith, A. Nolting
- 11:30 **The Missing Link: The Role of Basement Anisotropies in the Laramide Structural and Tectonic Evolution of the Wyoming Craton:** J. W. Bader

Theme 4: Novel Calibration Tools for Petroleum System Models (AAPG)

Palomino E

Co-Chairs: V. Diekmann, F. Mosca and C. Robinson

- 8:00 **Introductory Remarks**
- 8:05 **Sources and Reservoir History of Mixed Oil and Heavy Oil Determined by Advanced Geochemical Technologies:** J. M. Moldowan
- 8:25 **Evidence Some Oil Accumulations in the Woodford Formation and the Meramec Formation Received an Additional Charge of Dry Thermal Gas:** A. S. Kornacki, J. E. Dahl
- 8:45 **Mass Fraction Maturity – Next Generation Geochemical Constraint of Basin Models:** H. Huang, J. Ma, R. Algeer, S. Larter
- 9:05 **Thermochemical Sulfate Reduction in Upper Devonian Nisku Formation Reservoirs, Alberta: Insights From Molecular Characterization With FTICR-MS and GC×GC Approaches:** R. Silva, J. Radovic, C. Jiang, A. Mort, L. Snowdon, T. Oldenburg, S. Larter
- 9:25 **Refreshment Break**
- 10:10 **Re-Evaluation of Thermal Maturity and Stages of Petroleum Formation of the Barnett Shale, Fort Worth Basin, Texas:** M. Lewan, M. Pawlewicz
- 10:30 **Offshore Morocco Petroleum Systems: Major Revisions to the Prevailing Paradigm:** D. A. Wavrek, M. Slack, J. Williams, A. Hansen, C. Barkley
- 10:50 **Conodont Thermochronology: Expanding the Utility of the (U-Th)/He Method to Marine Carbonates and Shales:** T. S. Bidgoli, J. P. Tyrrell, A. Moeller, B. D. Cramer, J. D. Walker, D. F. Stockli
- 11:10 **Re-Os Systematics in Petroleum Systems: What Are We Measuring:** J. Hannah, H. Stein
- 11:30 **A Novel Model of Brittleness Index for Unconventional Reservoirs: Confining Pressure and Pore Pressure Effect:** Y. Hu, Z. Chen

TECHNICAL PROGRAM MONDAY

*Denotes presenter is other than first author

Theme 3: Water Management: Established and Future Practice (DEG)

Palomino F/G/H

Co-Chairs: F. Feijo and B. Haskett

- 8:00 **Introductory Remarks**
- 8:05 **Environmental, Health and Social Issues Raised by Those Opposing the Hydraulic Fracturing Process of Oil and Gas Production:** R. Bost
- 8:25 **Evaluating Sources of Groundwater Quality Variability in Residential Water Wells for Pre-Drill Sampling:** S. D. Richardson, L. J. Molofsky*, J. A. Connor, A. W. Gorody, F. Baldassare
- 8:45 **Effect of Ionic Strength (Salinity) and pH (Acidity) on Geochemical Water-Rock Interactions During Hydraulic Fracturing in the Frontier Formation of the Powder River Basin, Wyoming:** J. C. Bratcher, R. Herz-Thyhsen, J. Kaszuba
- 9:05 **Spatial and Temporal Variability of Methane Emissions Near Coal Seam Gas Fields Associated With Base Level and Anthropogenic Sources:** M. J. Kennedy, M. Hamilton, M. Hatch, V. Robert
- 9:25 **Refreshment Break**
- 10:10 **Methane Variations in Groundwater:** C. Rivard, G. Bordeleau, D. Lavoie, R. Lefebvre, X. Malet, J. Ahad
- 10:30 **Identifying the Sources of Methane in Shallow Groundwaters in South-Central Texas Through Noble Gas Signatures:** T. Wen, M. Castro, J. Nicot, C. M. Hall, P. Mickler, R. Darvari
- 10:50 **The Importance of Ground Water Aquifer Identification on Well Planning – An Example From the São Sebastião Aquifer, Northeast Brazil:** F. S. Moreira, E. Garcias, G. S. Soule
- 11:10 **Hydrogeology of the Bakken Formation Across the Williston Basin:** D. Skoreyko, B. Rostron
- 11:30 **Imaging CO₂ Sequestration at an Enhanced Oil Recovery Site Using the Depth-to-Surface Resistivity Method:** K. MacLennan, G. Nieuwenhuis*, V. Ramadoss, M. Wilt, M. Wilkinson

Monday Afternoon Technical Sessions

Theme 2: Modeling of Ancient Carbonate and Evaporite Systems (SEPM)

Hall B, Room 1

Co-Chairs: S. Bachtel and G. Jones

- 1:45 **Introductory Remarks**
- 1:50 **Does Aragonite-Dolomite Sea Exist? Widespread Marine Dolomite Precipitation in Ediacaran Period in China:** J. Zhang, B. Jones
- 2:10 **Causes of the Worldwide Association Between Salt, Oil and Gas:** J. K. Warren
- 2:30 **A New Sequence Stratigraphic Model for the Niagara-Lower Salina Reef Complex of the Guelph Formation, Michigan Basin, USA:** M. Rine, S. E. Kaczmarek, W. Harrison, D. Barnes
- 2:50 **Integrated Structural and Stratigraphic Analysis of the Guadalupian Seven Rivers Formation, McKittrick Canyon, New Mexico:** B. P. Smith, C. Kerans
- 3:10 **Refreshment Break**
- 3:55 **A Geochemical Model for the Formation of the Pre-Salt Reservoirs, Santos Basin, Brazil: Implications for Understanding Reservoir Distribution:** P. Wright, N. Tosca
- 4:15 **Fracture Development Related to Differential Compaction and Mechanical Stratigraphy, Sacramento Mountains, NM:** Y. A. Alzayer, C. Zahm, X. Janson
- 4:35 **Controls on and Consequences of Upper Permian Carbonate Platform Margin Palaeomorphology in the Southern North Sea:** R. J. Grant, J. R. Underhill, R. Jamieson, S. M. Barker
- 4:55 **Stratigraphic Modeling of a Mix Siliciclastic-Carbonate System in a Passive Margin Setting: The Hettangian-Cenomanian Interval of the Shelburne Subbasin Area – SW Nova Scotia 2011 PFA Expansion:** E. Marfisi, F. Saint-Ange, A. MacDonald, M. Luheshi, L. Cuilhe

- 5:15 **Carbonate Buildups in the Post-Rift Sequence of the Pernambuco Basin, NE Brazil: Oil Play Implications:** B. V. Buarque, J. Barbosa, J. Oliveira, O. J. Correia, J. R. Magalhães

Discovery Thinking (AAPG/DPA)

Hall B, Room 2

Co-Chairs: J. Hogg, C. Sternbach and P. Weimer

- 1:45 **Introductory Remarks**
- 1:50 **Discovery to Recovery: Alberta's Liquids Rich Montney Play – Continued Innovation and Optimization:** G. Neveksheonoff
- 2:30 **De-Risking the Duvernay:** R. E. Stadlwieser, S. Labonte, M. Hrudý, C. T. Wilhelm
- 3:10 **Refreshment Break**
- 3:55 **Shale Exploration at the Arctic Circle, the Devonian Canol Formation Canada: Exploration Concept to a Drilled Reality:** J. Hogg
- 4:35 **Planning for Success in Colombia:** B. R. Frost

Michel T. Halbouty Lecture (AAPG)

Hall B, Room 2

- 5:40 **Bay du Nord: A Bold Chase for Oil in a Harsh Frontier Basin:** T. Dodson

Theme 5: Extensional Structural Systems and Basins (AAPG/PSGD)

Hall B, Room 3

Chair: L. Loneragan

- 1:45 **Introductory Remarks**
- 1:50 **Dinkum Graben System Beneath the Alaska Beaufort Shelf – Evidence for Mississippian to Early Cretaceous Extension, and Petroleum Systems Implications:** D. W. Houseknecht, C. Connors
- 2:10 **Ellesmerian Orogenic Structures Beneath Syn-Rift and Post-Rift Strata, Beaufort Shelf and Barrow Arch of Alaska:** C. Connors, D. W. Houseknecht
- 2:30 **TBA**
- 2:50 **New Insights Into the Volcanic Margin Evolution of Northern Labrador and Hydrocarbon Prospectivity of Offshore Labrador:** G. Dinc, K. Reuber, B. W. Horn
- 3:10 **Refreshment Break**
- 3:55 **Structural Impact of the Yarmouth Arch in the Central Atlantic Opening and on the SW Nova Scotian Margin Architecture (SW Nova Scotia 2011 PFA Expansion):** D. Savva, T. Chrest, F. Saint-Ange, A. MacDonald, M. Luheshi, L. Cuilhe
- 4:15 **Reflection Seismic Mapping Efforts Along the Scotian Margin: New Results, Challenges, and Enduring Questions:** M. E. Deptuck, K. L. Kendall
- 4:35 **The Along-Atrike Pattern of Magmatism During Breakup in the Southern South Atlantic: Evidence From Numerical Modeling and Deep Seismic Reflection Data Sets:** J. Collier, J. Armitage, L. Loneragan*, C. Taposeea, C. McDermott, P. Bellingham
- 4:55 **Onshore Structural and Stratigraphic Study of the Namibe Basin (Angola):** E. Casciello, J. Vergés, I. Cruz, V. Baqués, M. Moragas, I. Sharp, G. Messenger, D. Hunt, U. Freitag, H. Ferreira, V. Machado
- 5:15 **Magma-Poor and Volcanic Passive Margins – Characterization of the End-Members of Rifted Margins:** P. V. Zalán

Theme 7: Oil Sands II: Stratigraphy (EMD/SEPM)

Hall B, Room 4

Co-Chairs: B. Jablonski and J. Suter

- 1:45 **Introductory Remarks**
- 1:50 **Structural Evolution of the Firebag Basin and Stratigraphic Architecture of its Cretaceous Fill, Athabasca Oil Sands Region, Alberta, Canada. The Firebag Composite Pull-Apart/Karst Basin:** A. Altosaar

TECHNICAL PROGRAM MONDAY

*Denotes presenter is other than first author

- 2:10 **Distribution of Bitumen Sand Complexes in the Northern Athabasca Deposit: Spatio-Temporal Impact of Hypogene Salt Karst Collapse on the Overlying Tectono-Stratigraphic Architecture:** P. L. Broughton
- 2:30 **In Search of a Cordilleran Point Source to the McMurray Sub-Basin:** M. A. Basiru, S. E. Dashtgard
- 2:50 **Characterising Heavy Oil Systems: Oil-Source and Oil-Oil Correlation in the McMurray Formation:** S. J. Porter, R. P. Stancliffe, G. V. Hildred*
- 3:10 **Refreshment Break**
- 3:55 **Geophysics Meets Geology: Chrono-Stratigraphic Interpretation of the McMurray Formation:** D. Thenin, D. Gray
- 4:15 **Sunnyside Oil Sands at Bruin Point, Southwest Uinta Basin, Utah:** S. Schamel
- 4:35 **Optimizing Effort in the Oil Sands: An Experiment to Determine the Relative Benefit of Additional Wells in a Seismic Quantitative Interpretation Case Study:** L. Bellman, E. Duncan, K. Primrose
- 4:55 **Longwave Infrared (8-12 μ m) Spectral Imaging for the Automated Mapping of Lithofacies in Athabasca Oil Sands Core:** M. Speta, B. Rivard, J. Feng
- 5:15 **Evaluating the Effects of Grain Statistics, Porosity and Saturation on Thermal Conductivity of Oil Sands:** J. K. Arthur, K. Apostolos

Theme 6: New Frontiers in Space and Alternative Energy (EMD)

Palomino A/B/C

Co-Chairs: W. Ambrose and P. Morgan

- 1:45 **Introductory Remarks**
- 1:50 **A Bold Proposal for a Manned Deep Space Mission to Rendezvous With and Sample an Asteroid and a Comet:** D. J. Cook
- 2:10 **Resource-Development and Environmental Challenges for Life on the Space Frontier:** W. Ambrose, B. Cutright
- 2:30 **Methane Recycled as Hydrate in Deep-Water Settings:** A. Li, R. J. Davies, S. Mathias
- 2:50 **Producing Practical and Useful State Geothermal Maps:** P. Morgan

Theme 6: Pore Scale Techniques for Unconventional Plays (AAPG)

Palomino A/B/C

Co-Chairs: J. Schieber and R. Wust

- 3:50 **Introductory Remarks**
- 3:55 **Novel Data From a Routine Analysis: Determining Pore Compressibility From Mercury Injection Capillary Pressure Analyses of Fine-Grained Reservoir Rocks:** E. Munson, R. Bustin
- 4:15 **Impact of Multiscale Characteristics of Heterogeneous Pore Structure and Mineralogy on Mechanical Properties of Shale:** H. Yoon, J. Grigg, T. Dewers, P. Mozley*, A. Rinehart, J. Heath, M. Ingraham
- 4:35 **Some Thoughts on Existence and Importance of Natural Microfractures in Unconventional Shale-Oil and Gas Systems:** R. G. Loucks, R. M. Reed
- 4:55 **Not all Shales are Created Equal – Obscure Fine Grained Intraclasts and Lithics and Possible Consequences for Reservoir Quality in Dunvegan Mudstones:** J. Schieber, P. K. Pedersen
- 5:15 **Pore Throat Size of Canadian Tight Oil and Liquid-Rich Gas Reservoirs: Implications for Hydrocarbon Transport:** A. Ghanizadeh, C. R. Clarkson, S. Aquino, H. Deglnt, C. Debuhr, A. Vahedian, F. F. Krause

Theme 1: Turbidite Facies: Channels, Fans and Event Beds (SEPM)

Palomino D

Co-Chairs: B. Arnott and S. Hubbard

- 1:45 **Introductory Remarks**
- 1:50 **Lobe Sub-Structure in Deep-Sea Fan Systems – The Distinction Between Accommodation-Limited and Compensational-Stacking Patterns:** P. Haughton, C. Pierce, P. Shannon, A. Pulham, S. Barker, O. J. Martinsen

- 2:10 **Down-Dip Termination of Sandy Fan Systems – New Insight From the Pennsylvanian Ross Sandstone Formation, Western Ireland:** A. Obradors Latre, C. Pierce, P. Haughton, P. Shannon, A. Pulham, A. Lacchia, S. Barker, O. J. Martinsen
- 2:30 **The Importance of Density Structure on Vertical Momentum Exchange and its Implication for Turbidity Current Run-out Distances and Depositional Geometry:** M. Tilston, B. Arnott, C. Rennie
- 2:50 **Bed Thickness Statistics in Hybrid Event Bed Prone Poded Minibasins, Castagnola System, Early Miocene, NW Italy:** M. Patacci, M. Marini, F. Felletti, W. D. McCaffrey
- 3:10 **Refreshment Break**
- 3:55 **Logical Rules for Sketch-Based Computer Modeling of Reservoir Stratigraphy: Application to Deepwater Siliciclastic Systems:** M. P. Rood, M. D. Jackson, G. J. Hampson, E. Vital Brazil, F. de Carvalho, C. Coda Marques, M. Costa Sousa, Z. Zhang, S. Geiger
- 4:15 **Improving Stratigraphic Models of Outcropping Slope Channel Fills Using Morphometrics From the Lucia Chica Channel System, Offshore Central California:** A. P. Reimchen, S. M. Hubbard, L. Stright, B. Romans
- 4:35 **Mixed Carbonate-Siliciclastic Systems: Implications for the Development of Deepwater Turbidites in the Nova Scotian Margin:** L. Moscardelli, J. Ochoa, L. Zahm, I. Lunt
- 4:55 **Enigmatic Beds of the Deep-Marine: A Depositional Continuum to Explain the Origin and Spatial Variability of Matrix-Rich Sandstones, Neoproterozoic Windermere Supergroup, Western Canada:** K. M. Angus, B. Arnott
- 5:15 **Giant Cretaceous Mixed Contouritic-Turbiditic Systems, Offshore Uruguay: The Interaction Between Rift-Related Basin Morphology, Contour Currents and Downslope Sedimentation:** G. Badalini, P. Thompson, S. Wrigley, R. Walker, J. Argent, J. Hernandez-Molina, M. Soto, H. de Santa Ana

Theme 1: Regional and Basin Scale Stratigraphy (SEPM/AAPG)

Palomino E

Co-Chairs: S. Connell and C. Johnson

- 1:45 **Introductory Remarks**
- 1:50 **Reservoir Modelling Insights From Experimental Stratigraphic Analogs:** S. Connell, V. Pusca, R. Sech, A. Madof
- 2:10 **Using Outcrop, Subsurface and Modern Day Analogues to Predict Basin-Scale Alluvial Architecture for a Range of Tectonic and Climatic Settings:** A. Hartley, A. Owen, G. Weissmann
- 2:30 **The Valuation of Unconformities:** A. Miall
- 2:50 **The North Falkland Basin: An Extension of the Petroliferous South Atlantic Lacustrine Rift Plays:** C. M. Fraticelli, T. Russell, J. Reece, D. Hawkins, J. A. Mercer, D. Curry, E. R. Hyde, Y. Yusri, K. Watter
- 3:10 **Refreshment Break**
- 3:55 **Depositional Environment Map of the Canadian Cordilleran Foreland Basin in the Middle Aptian:** B. C. Tufano, J. T. Pietras
- 4:15 **The Lithostratigraphic – Sequence Stratigraphic Framework of the Woodbine and Eagle Ford Groups in Southwestern East Texas Basin:** D. B. Spear
- 4:35 **Seismic Stratigraphy of the Nahr Menasha (Lago Mare) in the Levantine Basin: Implications for Fluvial Drainage Development During the Latest Miocene (Messinian), Eastern Mediterranean:** A. Madof, S. Connell, J. Pisel, M. Roberts
- 4:55 **A Basin-Scale Perspective on the Oxfordian Norphlet Sandstone, Eastern USA:** J. W. Snedden, I. O. Norton, R. Cunningham, J. Virdell, T. Whiteaker, P. Ganey-Curry
- 5:15 **Multiscale Geomodeling of Eolian Reservoir Analogues. A Virtual-Outcrop Study of the Jurassic Page Sandstone Formation:** C. Pierce, J. Howell, H. Reike, L. Fyfe, D. Healy

TECHNICAL PROGRAM MONDAY

*Denotes presenter is other than first author

Theme 3: Injection and Sequestration (DEG)

Palomino F/G/H

Co-Chairs: P. Billman, C. Eckert and F. Marechal

- 1:45 **Introductory Remarks**
- 1:50 **Ethics for Professionals in the Energy Stream: How Objective Are Science and Engineering?:** G. Losonsky
- 2:10 **Geologic Risk Assessment of Sequestration Projects, the Illinois Example:** H. E. Leetaru, J. Freiburg, R. Will, J. McBride
- 2:30 **Regional Reservoir Characterization and CO₂ Storage Resource Assessment in a Geologically Complex, Deep Saline Reservoir, Middle Ordovician St. Peter Sandstone, Michigan Basin, USA:** D. A. Barnes, S. Zdan
- 2:50 **Data Mining Techniques Applied to Marcellus Shale Gas Development in Northeastern Pennsylvania:** A. Wendt, Z. Li, C. You, M. Gonzales, F. Wu, S. Brantley
- 3:10 **Refreshment Break**
- 3:55 **Southeast Offshore Storage Resource Assessment: Opportunities in the Eastern Gulf of Mexico for CO₂ Storage:** D. J. Hills, J. C. Pashin, M. R. McIntyre-Redden
- 4:15 **Carbon Capture and Storage: the QUEST Project:** L. Rock, S. O'Brien
- 4:35 **Recent Hydrocarbon Discoveries in the Eastern Mediterranean Sea: Can Industry Spur Innovation and Improvements in Civil Protection?:** T. M. Alves, E. Kokinou, G. Zodiatis, R. Lardner, C. Panagiotakis, H. Radhakrishnan

- 4:55 **Identifying and Evaluating Potential Well Integrity Risk Factors Based on Available Geological, Hydrogeological and Related Subsurface Data:** B. Miyazaki

Monday Poster Sessions

Presenters in their booths 9:30 a.m. –11:00 a.m. and 3:00 p.m. –4:30 p.m.

AAPG Student Research Poster Session

Hall C 9:00 a.m. –5:00 p.m.

Co-Chairs: A. Janevski and A. Sullivan

- P1 **Southern Gulf of Mexico Paleocene Through Miocene Paleogeography: Investigating Siliciclastic Sedimentation in Mexico Deepwater:** L. de la Rocha, J. Snedden, S. Tinker
- P2 **Seismic Characterization of Early Cretaceous Fluvial-Deltaic Sandstones, Middle to Late Cretaceous Turbidites and Late Cretaceous Channelized Features in the Foz do Amazonas Basin, Northern Brazil:** L. Torrado, P. Mann
- P3 **Gravity and Magnetic Investigation of the South-Central Atlantic Margin of the USA (Offshore Florida to South Carolina) and its West African Conjugate Margins (The Gambia to Mauritania):** N. Dowla, P. Mann, D. Bird
- P4 **The Influence of Intra- and Inter-Channel Architecture in Selecting Optimal Gridding for Field-Scale Reservoir Simulation:** C. D. Meirovitz, L. Stright, S. M. Hubbard, B. Romans
- P5 **3-D Quantification of Carbonate Ramp Architectural Variability and Controls, Last Chance Canyon, NM:** P. Tesch, M. C. Pope, B. Reece

Business is nothing more than a network of conversations



We embrace the global positioning of this new digital era and support our readers and clients in doing the same. Today our stories are web-aggregated gathering millions of online impressions each week of people who want to engage, partner, invest and contribute to the global conversation of energy.

The OGM combines energy + culture in a reflective multimedia platform profiling the visionaries, movers and shakers, industry stakeholders and supply chain of the energy industry. And we've only just begun. Giving the power of publishing back to the people, we are proud to have launched a self-publishing platform called U PUBLISH IT, that allows industry to write about the industry, for industry. We believe in your intelligence!

TECHNICAL PROGRAM MONDAY

*Denotes presenter is other than first author

- P6 Pore Pressure Diffusion Model to Simulate Triggering of Microearthquakes in the Cardium Formation, West-Central Alberta:** N. Nazari, B. Cheadle, R. Shcherbakov
- P7 3-D Seismic Attribute Expressions of Deep Offshore Niger Delta Basin, Nigeria:** U. O. Anyiam, P. Jaiswal, J. C. Pashin, E. Uzuegbu, A. Opara
- P8 Integration of Seismic Inversion With Source Rock Evaluation Methods to the Study of the Middle to Late Jurassic Organic Rich Intervals in the Scotian Basin, Nova Scotia, Canada:** N. Morrison, R. Silva, F. Richards, G. Wach
- P9 Subsurface Mapping of Thin-Sand Reservoirs Using Seismic Texture and Narrow-Band Spectral Analysis Attributes Over "X" Oil Field, Offshore Niger Delta:** S. J. Olotu, A. A. Adepelumi, I. Olorunniwo, O. Alao, B. D. Ako, S. B. Ojo, M. A. Olorunniwo
- P10 Fault Parameters Controlling Hydrocarbon Accumulation in the Northern North Sea: Insights From 3-D Basin Modelling:** S. Andriamihaja, J. Ben-Awuah*, A. Ali
- P11 New Insights From Detrital Zircons Into the Northern Provenance of Triassic-Jurassic Strata, Sverdrup Basin, Canadian Arctic Islands:** D. Midwinter, T. Hadlari, B. Davis, B. Amott, K. Dewing
- P12 Integrated Basin and Play Assessment of Undiscovered Oil and Gas Resources in the Miskito Platform, Verolania Basin and Los Cayos Basin – Western Caribbean Sea:** L. Carvajal Arenas, L. Torrado, P. Mann
- P13 Microstructural Analysis of Coupled Mechanical and Chemical Diagenetic Processes in Deformation Bands in Sandstone:** C. M. O'Brien, P. Eichhubl
- P14 Application of Sonic Logs to Estimate the Magnitude of Exhumation in the Foredeep Section of the Western Canada Foreland Basin:** M. A. Aviles, B. Cheadle
- P15 Deep Crustal Structure and Tectonostratigraphy at the Leading Edge of the Caribbean in Basins Offshore Barbados and Tobago: New Insights From 2-D Gravity Modeling and 2-D Seismic Data:** S. Gomez, P. Mann, D. Bird

SEPM Student Research Poster Session

Hall C 9:00 a.m.–5:00 p.m.

Co-Chairs: H. Harper and R. Sarg

- P20 Development of a Static Reservoir Model for the Niagara-Lower Salina Reef Complex of the Guelph Formation, Michigan Basin:** M. Rine, S. E. Kaczmarek, W. Harrison, D. Barnes
- P21 Estimation of Source-to-Sink Mass Balance and Depositional Systems Dominated Sediment Budgets by a Fulcrum Approach Assessment Using Channel Paleohydrologic Parameters: Cretaceous Dunvegan Formation:** W. Lin, J. P. Bhattacharya
- P22 Shale Mechanics of Growth Faults in Deltaic Parasequences of the Cretaceous Ferron Notom Delta of Utah, USA:** C. Huang, J. Bhattacharya
- P23 A Long-Lived Compound Incised Mega-Valley in the Cretaceous Ferron Sandstone, Utah:** S. Kimmerle, D. Kynaston, J. P. Bhattacharya
- P24 Chemical Diagenesis in Stratigraphic Context: The Ervay Cycle of the Phosphoria Rock Complex (Permian), Wyoming and Montana:** M. E. Pommer
- P25 Jurassic Upper Toarcian-Early Aalenian Oncoid and Ooid-Rich Facies of the Adriatic Carbonate Platform, Southern Croatia:** W. Moynihan, A. Husinec, B. Prtoljan
- P26 Change in Seawater Redox and Carbonate Saturation State: A Mechanism for Basin-Wide Shifts in Carbonate Platform Architecture and Carbonate Factories: Examples From the Permian Triassic Nanpanjiang Basin, South China:** N. Adams, X. Li, L. Stepchinski, D. J. Lehrmann, M. Yu, M. Minzoni, J. Payne
- P27 Multi-Scale Stratigraphic Heterogeneity Induced by Allocyclic and Autocyclic Factors in a Low Net-to-Gross Fluvial Succession:** O. J. Arévalo, L. Colomera, N. P. Mountney

- P28 Chemostratigraphy of the Woodford Shale, McAlister Cemetery Quarry, Ardmore Basin, Oklahoma:** I. C. Ekwunife, B. W. Turner, R. Slatt
- P29 3-D Facies Architectural Study of Channel Belt Deposits in the Ferron Sandstone, Hanksville, Utah:** P. Bhattacharyya, J. P. Bhattacharya, S. Khan
- P30 Facies and Provenance of Basal Clastics in the Eastern Gulf of Mexico:** K. Wiley, A. Weislogel, S. Bowman, S. W. Gomes, D. M. Robinson, D. Barbeau
- P31 Early to Middle Eocene Planktonic Foraminifera Biostratigraphy of OPD Site 998 on the Cayman Rise, Caribbean Sea:** S. Yager, R. Fluegeman
- P32 Combining Ground Penetrating Radar and Outcrop Analysis to Reveal 3-D Sedimentary Architectures and Flow Properties in Deepwater Deposits of the Jackfork Formation, Arkansas:** L. M. West
- P33 Complex Fluvial-Lacustrine Interactions as Revealed by Outcrop to Subsurface Analysis of the Renegade Tongue, Green River Formation, Uinta Basin, Utah:** M. Hodan, J. Wang, P. Plink-Bjorklund

SEPM Research Symposium: Foreland Basin Drainages and Deposition I

Hall C 9:00 a.m.–5:00 p.m.

Chair: D. Leckie

- P44 Base Level Control on the Sequence Patterns of Ancient Low-Stand Meandering Valley of Middle Jurassic Shaximiao Formation in the Western Sichuan Depression:** L. Junlong, J. Youliang, W. Tianyun, L. Zhicheng
- P45 Paleocene-Early Eocene Sedimentation and Depositional Environment in the Washakie Basin, Southwestern Wyoming, USA: Implications for Tectonic Evolution During the Overlapped Sevier and Laramide Orogenies:** M. Gao, M. Fan
- P46 Hydrodynamics of Fluvial Strata in the Cretaceous Williams Fork Formation, Colorado:** B. Campanaro, D. Kamola, M. Blum
- P47 Migrating Depozones and Diachronous Hot Shales: Upper Cretaceous (Santonian) Puskwaskau Formation, North-Central Alberta:** O. Al-Mufti, G. Plint, B. Cheadle
- P48 Soyatal Formation and Related Strata: Onset of Sedimentation in the Cretaceous Foreland-Basin System, Central Mexico:** E. Juárez-Arriaga, T. F. Lawton, D. F. Stockli
- P49 Preliminary Sedimentology and Provenance Analysis From the Magallanes-Austral Retroarc Foreland Basin: Implications for Miocene Evolution of the Patagonian Fold-and-Thrust Belt:** J. S. Leonard, J. Fosdick
- P50 Inception of a Continental-Scale River From Segmented Paratethys Basins: Possible Timing and Size of the Danube River Flowing Into the Black Sea:** C. Olariu, D. Jipa
- P51 Progradation of an Ancient Distributive Fluvial System in a Foreland Basin: The Smoky Hollow Member of the Upper Cretaceous Straight Cliffs Formation:** J. W. Primm, C. L. Johnson, L. Stright
- P52 The Record of Changing Accommodation and Provenance in Early Cretaceous Fluvial Channel Deposits of the Western Interior Basin: Lower Kootenai Formation, Great Falls, Montana:** G. M. Quinn, S. M. Hubbard, W. Matthews
- P53 The Late Albian (Joli Fou) Continental Flooding Event: Not a Simple Story:** K. Vannelli, G. Plint

Theme 1: Paralic Systems in Time and Space (SEPM)

Hall C 9:00 a.m.–5:00 p.m.

Co-Chairs: J. Bhattacharya and G. Plint

- P64 Process Regime Change From Wave-Modified and Tidally-Influenced to Wave-Dominated Deltas Across Growth Faults in the Paleogene Lower Wilcox-Guadalupe Delta, South Texas Gulf Coast:** M. Olariu, H. Zeng, W. Ambrose
- P65 Mixed Autogenic and Allogenic Origin of Stratigraphic Complexity in Paralic Environments: Examples From the Neslen Formation, Mesaverde Group, Utah:** M. Shiers, N. P. Mountney, D. Hodgson

TECHNICAL PROGRAM MONDAY

*Denotes presenter is other than first author

- P66 Quantitative Characterization of the Sedimentary Architecture of Shallow-Marine and Paralic Reservoir Analogs: A Database Approach:** L. Colomera, N. P. Mountney, D. Hodgson, W. D. McCaffrey
- P67 Facies and Stratigraphic Architecture of the Fox Hills Sandstone, Eastern Wyoming: Insight Into Depositional Processes During Long-Transit Shoreline Regression:** K. L. Butler, J. L. Aschoff
- P68 A Process-Based Approach That Integrates Sequence Stratigraphy, Sedimentary Facies and Landform Analysis for the Early Pleistocene Surry Paleoshoreline Complex: An Analog for Potential Reservoirs – Atlantic Continental Margin, North Carolina, USA:** K. M. Farrell, W. B. Harris, K. L. Cummings
- P69 Three-Dimensional Modeling of a Quarried Deltaic Reservoir System: Atoka Formation, Arkansas:** A. R. Reisdorf, P. Hou, L. Wood
- P70 Impacts of Depositional Processes on Reservoir Quality in Tidally-Influenced Lithofacies of the Upper Cretaceous John Henry Member, Straight Cliffs Formation, Southern Utah:** C. Johnson, L. Stright, C. L. Johnson, J. Comer, T. Vanorio
- P71 Multi-Scale Morphodynamic Reconstruction of Cretaceous Linear Dunes in the Neuquén Basin, Argentina: Implications for Reservoir Characterization and Modeling:** A. Argüello-Scotti, G. Veiga, E. Moretini, G. Godino
- P72 Laboratory Experiments of Incised Valley Systems: Influence of Sediment Concentration and Sea Level Rise:** C. Chen, S. Castellort, C. Paola, L. Guerit, B. Foreman
- P73 The Potential Temporal Significance of a High-Abundance, High-Diversity Ichnologic Assemblage in an Otherwise Apparently River-Dominated Deltaic Succession: The Cretaceous Loyd Delta, Rangely, Colorado:** T. Prather, P. Flaig, S. Hasiotis
- P74 Stratigraphic Architecture, Sedimentology and Ichnology of Late Cretaceous Storm-Flood, River-Dominated Deltas Versus Storm-Dominated Deltas:** D. A. van der Kolk, P. P. Flaig, S. Hasiotis
- P75 Tectonically Controlled Nearshore Deposition: Cozzette Sandstone, Book Cliffs, Colorado, USA:** A. Madof, N. Christie-Blick, M. Anders
- P77 Evolution of Prograding Channels and Relation to Splay Deltas: Geomorphology and Reservoir Characteristics From the Red River Delta in Lake Texoma:** T. Howe, J. Holbrook
- P78 Sequence Stratigraphy of the Inyan Kara Formation, Northwestern North Dakota: Extracting the Maximum from Minimal Core and Outcrop Data:** J. W. Bader

Theme 1: Advances in Geochemical Techniques (SEPM)

Hall C 9:00 a.m. – 5:00 p.m.

Co-Chairs: D. Keighley and K. Taylor

- P16 Regional Chemostratigraphic Correlation and Interpretation of the Montney Formation: New Insights and Perspectives:** T. Playter, H. Corlett, K. Konhauser, K. MacCormack, D. Rokosh, J. Zonneveld, J. Pawlowicz
- P17 Mineral Chemical Analysis of Glauconites Within the Upper Cretaceous Karai Shale Formation for Evaluation of Stratigraphic Condensation:** S. Banerjee, U. Bansal, K. Pande
- P18 Chemofacies Characteristics of Six Bakken Cores From the Northeastern Williston Basin: Insights to Paleodepositional Conditions From Trace Element Variability in Mudrocks:** T. Canada, J. Grillo, M. Huber
- P19 The Influence of Volcanic Ash Sediments on the Formation of Lacustrine Organic-Rich Shale in Ordos Basin, Central China:** W. Yuan, G. Liu, W. Luo, C. Li

Theme 1: Reservoir Quality and Diagenetic History of Siliciclastic Rocks (SEPM/AAPG)

Hall C 9:00 a.m. – 5:00 p.m.

Chair: R. Boyd

- P34 Integrating μ m-scale $\delta^{18}O$ and $\delta^{13}C$ SIMS Data Into Sediment Burial Histories: Diagenetic Records of Temperature and Fluid Composition in Illinois Basin Sandstones:** A. C. Denny, K. Kitajima, R. Kozdon, M. Sliwinski, M. Spicuzza, J. W. Valley
- P35 Primary and Secondary Controls on Reservoir Quality: Relationships Between Lithofacies and the Development of Deformation Bands:** O. Wakefield, E. Hough, K. D. Clark
- P36 Effect of Temperature on Brittleness Evaluation of Unconventional Reservoirs:** Y. Hu, Z. Chen, K. Chen
- P37 Petroleum Hydrogeology of Saskatchewan:** G. Jensen, B. Rostron
- P38 Diagenesis of the Sappington Formation in SW Montana: Implications for Reservoir Quality in the Time-Equivalent Bakken Formation:** C. Schultz, M. Hofmann, M. Hendrix, B. Hart
- P39 Porosity Preservation in the Lithic Carmópolis Reservoirs, Sergipe-Alagoas Basin, Brazil:** A. B. Schrank, S. D. Altenhofen, L. F. De Ros
- P40 Fluid Flow and Related Diagenetic Processes in a Rift Basin: Evidence From the Eocene Es4 Interval, Dongying Depression, Bohai Bay Basin, China:** Y. Cao, B. Ma, E. Kenneth, Y. Jia, Y. Wang
- P41 Structure of Weathered Clastic Crust and its Petroleum Potential:** F. Yang, L. Hou
- P42 Formation of Secondary Porosity With Implications for Reservoir Quality in Deeply Buried Sandstones: A Case Study From Sublacustrine Fan Deposits in the Eocene Es4 Interval, Dongying Depression, Bohai Bay Basin, Northeastern China:** B. Ma, Y. Cao, E. Kenneth, Y. Jia, Y. Wang
- P43 Diagenetic and Porosity Evolution of Conglomerate Sandstones in Bayingebi Formation of the Lower Cretaceous, Chagan Sag, Chinae-Mongolia Frontier Area:** W. Wei, X. Zhu, G. Garven, M. Tan

Theme 2: Modeling of Carbonate and Evaporite Systems (SEPM)

Hall C 9:00 a.m. – 5:00 p.m.

Co-Chairs: M. Grobe and V. Vandeginste

- P84 Stratigraphic Evolution of an Icehouse Strandplain System – West Caicos, BWI:** C. Kerans, C. Zahm, S. Bachtel, J. Lambert, N. Danger, A. Nolting
- P85 Erosion and Deposition on the West Florida Shelf Edge:** A. H. Ling, G. Eberli, D. Hebbeln, C. Wienberg, L. Beuck, A. Freiwald, N. Nowald, G. Ruhland, P. Wintersteller
- P86 The Distribution of Sediments on the Caicos Platform, B.W.I.: A Modern, High-Energy Isolated Carbonate Platform as a Guide to Understanding the Distribution of Enhanced Reservoir and Barrier Facies in Ancient Carbonate Reservoirs:** S. Bachtel, C. Kerans, C. Zahm
- P87 Miocene-Pliocene Heterozoan-Dominated Systems in the Dominican Republic: Analogs for Neogene Reservoirs in the Caribbean:** E. E. Core, W. R. Ramirez, H. Santos, D. Ortega-Ariza, E. K. Franseen
- P88 Spatial and Stratigraphic Distribution of Microbialite Facies in the Eocene Green River Formation: Developing an Exploration Analog to the South Atlantic “pre-Salt”:** P. Buchheim, S. M. Awramik
- P89 Impact of Heterogeneous Storm Event Deposits on Fluid Flow Behaviour of Late Jurassic Arab-D Reservoir, Saudi Arabia:** C. Jacquemyn, M. D. Jackson, G. J. Hampson, C. M. John, D. Cantrell, R. Zühlke, A. A. AbuBshait, R. F. Lindsay
- P90 Characterization of Microbialites from Antelope Island's Bridger Bay and Promontory Point, Great Salt Lake, Utah:** M. D. Vanden Berg, T. C. Chidsey, D. E. Eby

TECHNICAL PROGRAM MONDAY

*Denotes presenter is other than first author

- P91 Modeling Controls on the Architecture of Phylloid Algal and Associated Reservoirs from Outcrop Analogs: Lower Ismay Zone (Pennsylvanian), Utah, USA:** K. S. Lechtenberg, R. H. Goldstein, E. K. Franseen
- P92 Facies and Cycle Architecture in the Gulf PDB-04 Core: Integration of Outcrop Derived Models Into the Subsurface:** K. McKenzie, C. Kerans, R. G. Loucks
- P93 Stable Carbon and Oxygen Isotope Record and Facies Stacking Pattern of the Subsurface Red River Formation in Eastern North Dakota:** A. Husinec
- P94 Evolution of Frasnian Mixed Carbonate-Siliciclastics Systems: Outcrop-Based Characterization of Sequence Stratigraphy and Architecture, Cline Channel and Jasper Basin Areas, Alberta, Canada:** P. Wong, J. Weissenberger, M. Gilhooly
- P95 Dolomitization in the Uteland Butte Member of the Eocene Green River Formation, Uinta Basin, Utah: Implications for Petroleum Production Potential:** F. Rueda, M. Vanden Berg, H. Machel

Theme 6: Unconventional Plays: North American Case Studies (AAPG)

Hall C 9:00 a.m.–5:00 p.m.

Co-Chairs: H. Corlett and T. Playter

- P105 Quebec's Horizontal New Play for Light Oil in the Gaspé Peninsula: Reprocessed 2-D Seismic Reveals Complex Structures That Could be Significant Fields:** L. R. Sternbach, C. A. Sternbach, S. Séjourné, J. McCullough
- P106 Exshaw Formation Study, Liard Basin, Northwest Territories, Canada:** J. Rocheleau, K. M. Fiess
- P107 Detailed Lithofacies Analysis and High Resolution Sequence Stratigraphy of the Horn River Group, British Columbia, Canada:** K. Ayranci, T. Dong, N. B. Harris
- P108 Characterizing the Geomechanical Properties in Middle and Upper Devonian Horn River Shale, Northeast British Columbia, Canada:** T. Dong, N. B. Harris, K. Ayranci
- P109 Duvernay Middle Carbonate Distribution and Potential Implications to Subsurface Development:** S. Walter
- P110 Sedimentology, Ichnology and Reservoir Characterization of the Lower Montney D1 and D2 Horizons, Pouce-Coupe-Dawson Area:** D. Prenoslo, C. M. Furlong, A. Geglack, M. Gingras, J. Zonneveld
- P111 Distribution of Arenites (Ferne Sand) in the Jurassic Fernie Formation in Northeastern British Columbia, Canada:** E. Janicki
- P112 Geological Controls on Sweet Spots Within a Laterally Extensive Shoreface Sandstones, Albian Wilrich Member, Spirit River Formation, West-Central Alberta:** D. Newitt, P. K. Pedersen
- P113 An Overview of the Sappington Project With Implications for Future Generations of Bakken Reservoir Evaluations:** R. T. Beaubouef, M. Kloska, J. C. Hohman, J. M. Guthrie, D. A. Palkowsky
- P115 Unconventional Resource Potential of Cretaceous Source Rocks in the Onshore Cesar-Rancheria Basin, Northern Colombia:** C. J. Sanchez, P. Mann, R. Bernal-Olaya
- P116 Stratigraphic Architecture and Reservoir Characteristics of the Desmoinesian Granite Wash (Marmaton Group), Elk City Field, Anadarko Basin, Oklahoma:** B. Salantur, M. J. Pranter
- P117 Petroleum System Modeling of Devonian Duvernay Formation, Western Canada Sedimentary Basin: Implication for Shale Oil and Gas Resources:** P. Wang, Z. Chen, X. Pang, C. Jiang, M. Sun, X. Chen
- P118 Stratigraphy, Seismic Characteristics, and Reservoir Properties of the Desmoinesian Granite Wash, Buffalo Wallow Field Area, Anadarko Basin, Texas:** D. E. Senoglu, M. J. Pranter, K. J. Marfurt
- P119 Stratigraphic Controls on Mississippian Limestone Reservoir Quality Through Integrated Electrofacies Classification and Seismic-Constrained Spatial Statistics, Hardtner Field, South-Central Kansas:** N. W. Wethington, M. J. Pranter

- P120 Outcrop-based Reservoir Modeling of the Sappington Formation (Montana); Developing Strategies for Reservoir Characterization and Modeling of Middle Bakken Reservoirs (North Dakota):** D. A. Palkowsky, I. Harmawan, R. T. Beaubouef, J. C. Hohman, J. M. Guthrie, A. Rodriguez, K. Sementelli

Theme 8: Resources to Reserves: Extracting Value Through Technical Innovation and Business Efficiency (AAPG/DPA)

Hall C 9:00 a.m.–5:00 p.m.

Co-Chairs: J. Chatellier and I. Kirkland

- P54 Including Hydro-Shear in a Practical Reservoir Simulation Model to Improve Well Design in a Fractured Tight Oil Carbonate Resource:** G. D. Vassilellis, E. A. Elrafie
- P55 Well Placement Matters: Improving Survey Accuracy by Using Continuous Directional Data and Drilling Parameter Settings:** E. J. Stockhausen, R. Ball, P. Clark, R. Mongan, P. Rice
- P56 The Limitations of Lognormal Distributions: Using Subsurface Data to Make More Accurate Resource Estimations:** D. Liner
- P57 The Online Mapping Revolution: Using Free and Open-Source Geospatial Workflows to Keep Multidisciplinary Teams Working Together and In-Sync:** J. Knapp
- P58 Constraining the Dynamic Properties of Faults in Compartmentalized Oligocene Mid-Slope Turbidite Channels:** A. Dufournet, N. Lagrilliere*
- P59 Remote Well Site Biostratigraphy and Advances in Automated Fossil Analysis:** G. Gard, I. Prince, J. A. Crux, B. Lee
- P60 Basin "Porosity Floor" – A Valid Rule of Thumb? The Case for Early Numerical Integration:** D. Rajmon
- P61 Generating Value Through New Logging Technology and Analytical Methods – Case Study From Offshore West Africa:** I. J. Ayodele, C. Cavalleri, S. Kabon, N. Akpan, T. Olayemi, A. Orimolade, G. Penfield
- P63 The (Forgotten?) Art of Geological Field Sketches:** J. Noad

Theme 4: Petroleum Systems: In Honor of Leslie B. Magoon (50 Years!) (AAPG/SEPM)

Hall C 9:00 a.m.–5:00 p.m.

Chair: Z. He

- P96 Connecting the Dots: Correlating Oil Geochemistries (Points) Along and Across the South Atlantic Margins:** W. Dickson, C. Schiefelbein
- P97 Using SARA Data to Reduce Uncertainty About the Type of Petroleum Fluid in the Woodford Formation and the Meramec Formation in the Anadarko Basin and the Arkoma Basin:** A. S. Kornacki, D. B. Eddins
- P98 Integrating Sensitivity Analysis and Igneous Activity Into Basin Modelling, Faroe-Shetland Basin, NE Atlantic:** B. S. Allen, D. Paton, D. Cornwell, A. Watkins, P. Z. Palmero
- P99 Using Hierarchical Cluster Analysis to Improve Facies Definitions in Permian Mudrocks (Wolfcamp and Lower Leonard), Midland Basin, Texas:** R. W. Baumgardner, H. Rowe
- P100 MinC(%) Parameter From Rock-Eval 6 Analysis as a Reliable and Cost-Effective Measurement of Carbonate Contents in Shale:** C. Jiang, Z. Chen, P. Kabanov, D. Lavoie
- P101 A Cross Basin Source Rock Study Investigating the TOC and Biomarker Groups of Potential Source Rocks In Kansas:** M. A. Wall, A. McColloch*, M. Totten, D. Evans
- P102 Development of the Petroleum System on the South Labrador Slope:** E. Tibocha, R. Masotti, K. Hernon, D. Little, R. Mansfield, R. Dale, M. Lemberger
- P103 East Shetland Platform Petroleum Geochemistry and Prospectivity:** A. Sarkar, J. Armstrong
- P104 Petroleum System Insights From the South Florida Basin With Implications to the Southern Gulf of Mexico:** D. A. Wavrek, M. Slack, J. Williams, A. Hansen, A. Gupta

TECHNICAL PROGRAM MONDAY

*Denotes presenter is other than first author

Theme 9: Reservoir Property Evaluation and Advanced Geophysical Techniques (AAPG)

Hall C 9:00 a.m. – 5:00 p.m.

Co-Chairs: P. Colton and R. Sinha

P124 Spectral Balancing of Seismic Data Using Spectral Decomposition:

S. Chopra, K. J. Marfurt

P125 Improved Satellite Gravity Data: Enhanced Tool for Structural Interpretation:

K. Fletcher, C. Green, S. Mazur, J. Rodriguez

P126 Insar Monitoring in Heavy Oil Operations: S. Del Conte, A. Tamburini,

A. Higgs*, J. Morgan, G. Falorni, M. Banwell

P127 Borehole Informatics: Data Integration Challenges of Scientific Drilling:

Y. Yamada, M. K. Thu

P128 A Photon-Counting Approach to Drill Core Chemostratigraphy: Working

Without an Empirical Calibration in Mudstones: H. Rowe

P129 New Petroleum Systems Related to the Structuring of Meso-Cenozoic

Basins in North African Plate Tunisian Margin: M. Bédier

P130 Acoustic Characterization of Sub-Seismic Scaled Heterogeneities in

Carbonate Reservoirs: Example of Barremian Microporous Limestone From SE France: An Analog of Middle East Hydrocarbon Reservoirs: D. Baden, Y. Guglielmi, L. Marié

P131 Distribution and Seismic Characteristics of the Cretaceous-Paleogene

Boundary Layer in the Gulf of Mexico, USA, and Mexico Deepwater:

C. Lowery, J. W. Snedden

P132 Application of Thin-Bed Indicator and Sweetness Attribute in the

Evaluation of Sediment Composition and Depositional Geometry in Coast-Perpendicular Subbasin, South Texas Gulf: O. C. Ogiesoba

P133 Integrated Fracture Characterization of Devonian Carbonate Bank – A 3-D

Case Study From Alberta: A. Mustaqeem, V. Baranova

P134 Application of Geophysical Technologies Assemblage in Evaluation of

Deepwater Fields in the Northern South China Sea: M. He, J. Shen, M. Zhu, J. Liu

Theme 1: Insights Into Mudrock Stratigraphy (SEPM)

Hall C 9:00 a.m. – 5:00 p.m.

Chair: S. Dashtgard

P80 A Sedimentologic-Petrographic Study of Parasequences in the Late

Cretaceous Tununk Shale of the Henry Mountain Region of SW Utah –

Implications for Shale Deposition in the Western Interior Seaway:

B. Rossman, J. Schieber

P81 Tying Core Descriptions and Optical Petrography With XRF Geochemical

Data for a Detailed Characterization of the Mississippian Barnett Formation

in the Southern Fort Worth Basin of North-Central Texas: L. P. Redmond,

R. G. Loucks, H. Rowe

P82 Insights Into Sedimentological and Diagenetic Processes Within a Major

Shale Gas Exploration Play: The Mississippian Bowland Shale, UK:

S. Newport, K. G. Taylor, E. Hough, R. Worden

P83 High Resolution Sedimentological and Trace Metal Analysis of Late

Paleozoic and Cretaceous Mudstones: Preliminary Results From the Baxter

Formation, Rock Spring Uplift, WY: J. C. Luna Gonzalez, L. Birgenheier



Start a FREE Subscription Today
at Worldoil.com/Free

World Oil

Defining Conventional, Shale and
Offshore Technology for Oil and Gas



Celebrate 100 Years with a FREE Trial Subscription in Print or Digital Format

World Oil, published since 1916, provides information for oil and gas exploration, drilling, completion and production for all of the major shale formations both in the U.S. and internationally, as well as feature articles covering worldwide onshore and offshore operations and technologies.

AS A SUBSCRIBER YOU WILL RECEIVE:

- Upcoming issues of *World Oil* magazine in your choice of print or digital format.
- Select access to *WorldOil.com*—a powerful resource featuring more than 10 years of article archives, reference tables and industry statistics.
- *World Oil* e-newsletters including *World Oil Technology Review*, *ShaleTech Energy Report*, and *Deepwater Report*.

TECHNICAL PROGRAM MONDAY & TUESDAY

*Denotes presenter is other than first author

Theme 1: Marine and Fluvial Reservoirs: Western Canadian Examples (SEPM/AAPG)

Hall C 9:00 a.m.–5:00 p.m.

Co-Chairs: T. Moslow and B. Zaitlin

- P121** Lithic Mannville: Significant New Oil Opportunities: L. M. Stevens, R. Wierzbicki, D. Potocki, F. Palmai, G. Milne
- P122** Quantitative Evaluation and Population Statistics of Point Bar Dimensions, McMurray Formation, Northeastern Alberta: E. Dehari, M. Webb
- P123** Characteristics of Falling Stage Systems Tract Slope Channels: An Example from the Neoproterozoic Isaac Formation, Windermere Supergroup, Canada: V. Terlaky, A. Bergen, B. Arnett

Tuesday Morning Technical Sessions

SEPM Research Symposium: Foreland Basin Drainages and Deposition I

Hall B, Room 1

Co-Chairs: D. Leckie and A. Miall

- 8:00** Introductory Remarks
- 8:05** Recurring Themes in Foreland Basin Stratigraphy: Sheets, Wedges, Trampolines, and the Possible Role of Climate: G. Plint
- 8:25** The Canadian Cretaceous Polar and Western Interior Seas: Paleoenvironmental History and Paleooceanographic Linkages: C. J. Schroder-Adams, J. O. Herrle, A. Quesnel, D. Selby, M. Davies
- 8:45** Variation of Rivers and Their Paleo-Drainages in Mesozoic Foreland Basins of North America: J. Bhattacharya, J. Bhattacharya
- 9:05** Paleodrainage for the Mannville Group, Eastern Margins of the Alberta Foreland Basin System: M. Blum, D. Jennings
- 9:25** Refreshment Break
- 10:10** Direct Correlation of Orogenic Pulses in the Southern Canadian Rocky Mountains Fold-and-Thrust Belt and Depositional Changes in the Adjacent Foreland Basin: D. I. Pana, B. A. van der Pluijm
- 10:30** The Impact of Post-Orogenic Erosion and Sediment Transport on the Detrital Zircon Provenance of Incipient Foreland Basins: A. Leier, D. Leckie
- 10:50** Accommodation, Sediment Provenance and Paleo-Drainage on the Basal Cretaceous Unconformity Across the Canadian Western Interior Basin: S. M. Hubbard, D. Leckie, G. M. Quinn, B. G. Daniels, W. Matthews, B. Guest
- 11:10** Evolution of the Western Canada Foreland in the Liard Basin, Northwest Canada: M. McMechan, F. Ferri, L. Currie, W. Matthews, B. Guest
- 11:30** Terrestrial Paleoclimatology of the Early Cretaceous Western Interior Foreland Basin of North America: G. A. Ludvigson, L. A. Gonzalez, M. Suarez, R. M. Joeckel, A. Moeller

Theme 2: Unconventional Carbonate Reservoirs I (SEPM/AAPG)

Hall B, Room 2

Co-Chairs: S. Kaczmarek and R. Phelps

- 8:00** Introductory Remarks
- 8:05** Review of Limestone Microporosity Occurrence Through the Phanerozoic Eon: F. Hasiuk, S. E. Kaczmarek
- 8:25** The Impact of Dual Porosity on Pore-Scale Fluid Distributions During Steady State Flow: M. Andrew
- 8:45** Characterization of a Carbonate Mudrock Reservoir by Integrating Sequence Stratigraphy, Sonic Velocity and Macro to Micropore Architecture: B. Vanden Berg, M. Grammer

- 9:05** An Overlooked Devonian Sequence – Sea-Level Changes During Middle Bakken Member Deposition, and the Importance of Clastic Dykes in the Lower Bakken Shale, North Dakota, USA: S. Egenhoff
- 9:25** Refreshment Break
- 10:10** The Playa Lake Depositional Model for the Three Forks Fm: B. Garcia-Fresca, D. Pinkston
- 10:30** Dolomitization and its Impact on Porosity Evolution in the Middle Bakken, Elm Coulee Field, Williston Basin: D. Nandy, S. Kumar, J. D. Humphrey, M. Longman, S. Sonnenberg
- 10:50** Patterns of Sediment Dispersal and Accumulation Basinward of a Large-Scale Inflection in Slope Angle; Cutoff Fm. and Avalon Trend, Delaware Basin: G. S. Hurd, C. Kerans, X. Janson, T. Simo, S. Fullmer
- 11:10** Progressive Burial Diagenesis of the Upper Cretaceous Niobrara Formation, Denver Basin, Colorado: J. D. Humphrey, L. Hefton, S. Sonnenberg
- 11:30** Dolomitization & Dedolomitization of a Peritidal Carbonate Reservoir; Upper Leduc Formation, East-Central Alberta, Canada: N. Ettinger, W. Loogman, N. P. James

Theme 6: Stratigraphy Reservoir Evaluation of Unconventional Plays II: Optimization and Performance (AAPG/SEPM)

Hall B, Room 3

Co-Chairs: J. Suter and R. Treveil

- 8:00** Introductory Remarks
- 8:05** Stratigraphy and Sedimentology of the Sappington Formation: Validating Sappington Outcrops as an Exposed Analog for the Bakken Subsurface: J. C. Hohman, G. W. Grader, P. T. Doughty, J. M. Guthrie, A. Rodriguez, R. T. Beaubouef
- 8:25** Stratigraphy and Facies Characterization of the Cenomanian to Turonian Eagle Ford Group in Southwest Texas: Implications for Identifying Potentially Productive Hydrocarbon Pay Zone: R. A. Conte, S. Jreij, M. Pope
- 8:45** Geologic Characterization and Facies Analysis of the Wolfcampian/Leonardian Succession in the Midland Basin, West Texas, USA: Impact on Horizontal Well Performance: D. Lancaster, R. Bodziak, H. Bello, P. Clarke, C. Kelly, A. Torres, S. Doupnik
- 9:05** Predicting Gas Production in the Marcellus Shale From Sedimentological and Tectono-Stratigraphical Variations in East Lycoming, NE Pennsylvania, USA: O. O. Emmanuel, K. Rath
- 9:25** Refreshment Break
- 10:10** Seeing is Believing: A Quest to Visualize Hydraulic Frac Geometry for Optimal Resource Development: B. Stephenson, L. Acosta, T. Bai, A. Azad, J. Brewer, E. Galan, S. James, T. Schickel
- 10:30** Mechanical and Fracture Stratigraphy Modeling for Development Optimization in the Vaca Muerta Formation, Neuquen Basin, Argentina: K. Bishop, J. Fernandez-Concheso, T. Davis, H. Davey
- 10:50** An Efficient Multi-Objective Optimization Workflow for Hydraulic Fracture Placement in Unconventional Gas Reservoirs: T. Plaksina, E. Gildin
- 11:10** Integration of Geochemical and PVT Data to Evaluate Regional and Well-Level Performance of Shale Liquid Plays: Examples From the Montney, Doig, Charlie Lake and Halfway Formations of the Western Canada Sedimentary Basin: J. B. Curtis, A. Mort, K. Ferworn, J. Zumbege



NO ELECTRONIC CAPTURING POLICY

Capturing and photographing via any electronic device or media is strictly prohibited at ACE.

Thank You!

TECHNICAL PROGRAM TUESDAY

*Denotes presenter is other than first author

Theme 9: Reservoir Characterization in Unconventional Plays (AAPG)

Hall B, Room 4

Co-Chairs: H. Bui and J. Jordan

- 8:00 **Introductory Remarks**
- 8:05 **Fault and Fracture Detection in Unconventional Reservoirs: A Utica Shale Study:** H. Refayee, S. Adcock*, H. Jaglan, N. Hemstra, K. Rimaila
- 8:25 **Using Seismic Data for Characterization of Vaca Muerta Shale With Reduced Uncertainty:** R. K. Sharma, S. Chopra
- 8:45 **Compositional Density Porosity: Leveraging Geochemical Data as an Exploration and Petrophysical Tool:** B. Collins, R. Wust, A. Cui
- 9:05 **Thin Sweet Spots Identification in the Duvernay Formation of North Central Alberta:** S. Chopra
- 9:25 **Refreshment Break**
- 10:10 **An Integrated Seismic Reservoir Characterization Workflow for Sweet Spot Identification in Unconventional Resource Plays in Triassic Yanchang Formation, Erdos Basin, China:** X. Wang, L. Zhang, W. Wang*, Q. Liang, C. Jiang, Y. Gao, F. Ma, Q. Wang, R. Zeng
- 10:30 **The New Method of the Sweet Spot Discrimination and Predictive Production in North American Shale Oil:** C. Liu, Y. Zhang, J. Yu, R. Qin
- 10:50 **Multi-Scale Interpretation of Electrical Resistivity Measurements in the Presence of Complex Pore Structure and Anisotropy:** A. Kotb, A. Posenato Garcia, Z. Heidari*
- 11:10 **Correlating Water Imbibition to Geology in Montney Formation Using Core and Log Data:** N. Vaisblat, A. A. Moghadam, N. B. Harris, R. Chalaturnyk

Theme 8: Resources to Reserves: Extracting Value Through Technical Innovation and Business Efficiency (AAPG/DPA)

Palomino A/B/C

Co-Chairs: G. Citron and R. Nehring

- 8:00 **Introductory Remarks**
- 8:05 **Estimating the Required Resource Volumes and Sources to Meet Strategic Targets:** P. D. Carragher
- 8:25 **Reasons for Falling Commerciality of New Discoveries and Possible Solutions:** J. Wilson
- 8:45 **Improving Unconventional Resource Assessments:** R. Nehring
- 9:05 **Capturing Uncertainty in Prospect Economics:** C. W. Barnes
- 9:25 **Refreshment Break**
- 10:10 **The Use of Seismic Technologies in Different Reserve Standards; Applications of 3-D Seismic and Micro-Seismic to the SEC, NI-51 and PRMS Reserve Categories:** J. Aldrich, J. P. Seidle, B. Butler
- 10:30 **Importance of Recognizing Open Fracture Networks When Estimating Shale Gas Reserves – A Geochemical and Microseismic Perspective:** J. D. Chatellier
- 10:50 **The Efficient Path for Subsurface Project Delivery; Platforms for Lean Subsurface Methods:** R. T. Beaubouef, K. Lukats
- 11:10 **Understand Petrophysical Properties of Real World-Scale Complex Conventional Rocks Economically With Emerging Technologies:** R. Sungkorn, S. Bhakta, A. Grader, A. Morcote, G. Carpio, J. Toelke

Theme 5: Structural Interpretation Quality and Methods (AAPG/PSGD)

Palomino D

Co-Chairs: B. Krantz and D. Quinn

- 8:00 **Introductory Remarks**
- 8:05 **The Pitfalls of Seismic Interpretation: How to Reduce Risk With Certainty:** D. Quinn
- 8:25 **Structural Models Constrained by Geophysical Data Provide Additional Insight to the Subsurface in Southern Colorado, U.S.:** M. S. Velasco

- 8:45 **Attribute-Assisted Automatic Fault Extraction – A Case Study in a Tectonically Complex Area Offshore East Coast of Canada:** H. M. Garcia, J. Dexter, R. Martin
- 9:05 **Palaeo-Fault Analysis: Defining the Evolution and Impact of Faults Through Time:** H. Anderson, C. Reilly, L. Smallwood, S. Mücklisch
- 9:25 **Refreshment Break**
- 10:10 **Learning From the 2013 3-D Interpretation AAPG Hedberg Conference: How Geoscientists See 3-D:** B. Krantz, C. J. Ormand, B. Freeman
- 10:30 **Defining Proper Boundary Conditions in 3-D Structural Restoration: A Case Study Restoring a 3-D Forward Model of Suprasalt Extensional Structures:** B. P. Chauvin, J. Stockmeyer, J. H. Shaw, A. Plesch, J. Herbert, P. Lovely, C. Guzowski, G. Caymon
- 10:50 **Production and Prospectivity in a Structurally Complex, High-Taper Triangle Zone, Gibraltar Area, Eastern Cordillera, Colombia:** D. Richards, M. Casanova, C. Ceballos
- 11:10 **A New Parallel Fold Construction Method From Borehole Dip for Structural Delineation:** T. Yamada, I. Le Nir, E. Moscardi, A. Etchecopar
- 11:30 **Structural Styles and Hydrocarbon Exploration Challenges in the Babar-Selaru Fold-Thrust-Belt, Banda Sea Region, Indonesia:** B. Sapiie, A. Kurniawan, H. Danio, D. Danil, M. Hadiana, M. Ohara, M. Fujimoto, L. Perdana, A. Saputra

Theme 1: Physical Processes and Patterns of Mud Dispersal and Their Expressions (SEPM)

Palomino E

Co-Chairs: B. Hart and P. Pedersen

- 8:00 **Introductory Remarks**
- 8:05 **Laser Ablation-ICPMS U-Pb Detrital Zircon Geochronology of Shale:** P. J. Sylvester
- 8:25 **The Nature and Origin of Organic-Rich (Source) Strata in Deepwater Rocks of the Neoproterozoic Windermere Supergroup:** B. Arnott, G. Ross, K. Ozadetz
- 8:45 **On the Durability of Shale Lithics – Experimental Constraints, Modern Examples and Implications for Interpreting the Rock Record:** J. Schieber
- 9:05 **TBD**
- 9:25 **Refreshment Break**
- 10:10 **Event Deposition in Shales – Woodford Shale, Oklahoma, USA, and Björkåsholmen Formation, Sweden:** S. Egenhoff, N. Fishman, P. Ahlberg, J. Maletz, S. T. Paxton
- 10:30 **Quantitative Clinoform Characterization – Triassic Barents Sea Offshore Northern Norway:** T. G. Klausen, W. Helland-Hansen, R. Müller
- 10:50 **Depositional Setting of Paleozoic Organic Rich Lacustrine Oil Shale Deposits of the Maritimes Basin, New Brunswick, Canada:** P. K. Pedersen, F. Goodarzi, H. Sanei
- 11:10 **Variability of Mudstone Microstructure in a Freshwater to Marine Transect: Upper Cretaceous Delta System, Alberta and British Columbia:** K. Pavan, G. Plint, B. Cheadle
- 11:30 **Facies Characteristics and Sequence Stratigraphy of the Upper Cretaceous Tununk Shale Member, Henry Mountains Region, Utah:** Z. Li, J. Schieber, J. P. Bhattacharya

Theme 4: Petroleum System Modeling and Calibration of Conventional Resources (AAPG)

Palomino F/G/H

Co-Chairs: S. Crews, M. Fustic and E. Michael

- 8:00 **Introductory Remarks**
- 8:05 **Oil to Source Rock Correlation and Implications for Petroleum System Analysis:** M. Schwangler, N. B. Harris

TECHNICAL PROGRAM TUESDAY

*Denotes presenter is other than first author

- 8:25 Stratigraphic and Geochemical Investigation of Kukersites (Source Beds) Within the Ordovician Red River Formation, Williston Basin, North Dakota:** T. O. Nesheim, S. H. Nordeng, J. W. Bader
- 8:45 Evolution of Vitrinite Reflectance Models:** A. Burnham, K. E. Peters
- 9:05 Is Water Washing An Important Petroleum System Process?:** R. Algeer, L. Snowdon, H. Huang, T. Oldenburg, S. Larter
- 9:25 Refreshment Break**
- 10:10 The Effect of Rapid Changes in Pressure, Temperature and Salinity Conditions on Methane Dissolution and Implication for the Volume of Accumulated Gas:** C. Sandu, M. Kaciewicz
- 10:30 Integrated Multidisciplinary Approach to Real Time Pore Pressure Prediction: 3-D Earth Model in the Gulf of Mexico:** F. Mosca, O. Djordjevic, T. Hantschel, I. Hunter, T. Akintokunbo, T. Joppen, A. Krueger, D. Phelps, S. Nyman, K. Koster, M. Schupbach, K. Hampshire, A. MacGregor
- 10:50 TBD**
- 11:10 Reservoir Connectivity, Compartmentalization and Overpressure Conditions in the Sable Subbasin (Nova Scotia, Canada) and Porcupine Basin (Ireland):** C. H. Skinner, R. Silva, N. Watson, F. Richards, G. Wach

Tuesday Afternoon Technical Sessions

SEPM Research Symposium: Foreland Basin Drainages and Deposition II

Hall B, Room 1

Co-Chairs: D. Leckie and A. Miall

- 1:45 Introductory Remarks**
- 1:50 Western Interior Seaway (WIS) – Upper Turonian-Lower Coniacian Chronostratigraphy and Sequence Stratigraphy: Significance of E/T Disconformities, Relative Sea-Level Oscillations and Eustasy in the Cardium and Niobrara Formations:** F. F. Krause, W. F. Braunberger
- 2:10 Stratigraphic Effects of Precambrian Basement Influence on Marine to Non-Marine Facies Distribution in the Western Canada Sedimentary Basin, Upper Cretaceous, Southern Alberta:** M. I. Ibrahim, G. Plint
- 2:30 A Source-to-Sink Approach to Drainage and Sediment Flux in Thrust and Foreland Systems: Example From the Cretaceous Sevier and Laramide Provinces, Western Interior Basin, USA:** O. J. Martinsen
- 2:50 Recognizing Decoupled Controls on Accommodation and Sediment Supply, and the Importance of Axial Drainages in Foreland Basins: Adventures in Stratigraphic Correlation From the Cretaceous Straight Cliffs Formation of the Kaiparowits Plateau, Southern Utah:** C. L. Johnson
- 3:10 Refreshment Break**
- 3:55 Tectonic Controls on Cenomanian and Turonian Deltas in the Western Cordilleran Foreland Basin of Wyoming and Utah, USA:** C. Fielding, A. Hutsky, J. Korus
- 4:15 Fluvial Architecture and Sediment Partitioning in Response to Early Laramide Structures: The Canyon Creek Member, Southern Wyoming, USA:** J. Leva López, R. Steel
- 4:35 Stratigraphic Record of Foreland Basin Dynamics, Cretaceous Magallanes-Austral Basin, Chile and Argentina:** B. Romans, N. C. Auchter, A. Bernhardt, J. Covault, B. G. Daniels, A. Fildani, J. Fosdick, S. M. Hubbard, Z. R. Jobe, M. Malkowski, T. M. Schwartz, Z. T. Sickmann, L. Stright, S. A. Graham
- 4:55 Cenozoic Evolution of the Magallanes-Austral Basin and Patagonian Fold-Thrust Belt: A Tale of Inheritance and Sediment Recycling:** J. Fosdick, T. M. Schwartz, B. Romans, R. Ali, J. S. Leonard, J. E. Bostelmann, R. Ugalde Peralta, A. Bernhardt, S. A. Graham
- 5:15 Foreland Basin Record of Advancing and Retreating Subduction in the Andes:** B. K. Horton, F. Fuentes

Theme 6: Microscale Imaging for Unconventional Plays (AAPG)

Hall B, Room 2

Co-Chairs: N. Fishman and D. Rokosh

- 1:45 Introductory Remarks**
- 1:50 Characterize Millimeter-Scale Unconventional Rock Using Micron-Scale Sample Imaging and Machine Learning: Pore Properties in Eagle Ford, Marcellus and Wolfcamp:** R. Sungkorn, A. Morcote, G. Carpio, T. Cavanaugh, J. Toelke
- 2:10 Can FIB-SEM-EDS Provide Accurate Assessment of Shale Microporosity?:** R. J. Donahoe, J. A. Legg, R. L. Martens
- 2:30 Pore Types and Their Distribution Within Different Facies Types in the Devonian Ohio Shale of Martin County, Kentucky – SEM Observations on Ion-Milled Samples:** Z. Yawar, J. Schieber
- 2:50 Shale Porosity Analysis from SEM Imaging and Traditional Lab Methods:** J. Walls, T. Hintzman
- 3:10 Refreshment Break**
- 3:55 Utility of Micro-X-Ray Computed Tomography for Analysis of Shale Reservoirs:** J. C. Pashin, M. Powers
- 4:15 Unlocking Whole Core CT Data for Advanced Description and Analysis:** A. Govert, B. Hall*, E. Jones
- 4:35 Fresh Water Hydration and Wetting/Flooding Experiments on Cardium Formation Arenites, Wackes and Mudstones Using an Environmental-Field Emission-Scanning Electron Microscope (E-FE-SEM):** F. F. Krause, C. DeBuhr, A. C. Wiseman, C. A. Rojas Aldana, R. Watson, R. Q. Meyer
- 4:55 Seeing is Believing; High Resolution Electron Imaging and Mineral Mapping Shows Trace Minerals can Control Reservoir Properties:** M. J. Kennedy, S. Loehr, N. Debenham
- 5:15 How Mobile Is Your Total Oil Saturation? SARA Analysis Implications for Bitumen Viscosity and UV Fluorescence in Niobrara Marl and Bakken Shale, Supported by FIB-SEM Observations of Kerogen, Bitumen and Residual Oil Saturations Within Niobrara Marls and Chalks:** M. D. Sonnenfeld, L. Canter

Theme 5: Compressional Structural Systems and Basins (AAPG/PSGD)

Hall B, Room 3

Co-Chairs: D. Medwedeff and G. Schoenborn

- 1:45 Introductory Remarks**
- 1:50 Fold-Thrust Interactions in the Canadian Rocky Mountains Revisited – A New Kinematic Model and its Implications for Other Shallow Fold-Thrust Belts:** J. Kraus, P. F. Williams
- 2:10 Imaging the Overtaken Limb of a Footwall Syncline in the Western Canadian Fold and Thrust Belt:** A. C. Newson
- 2:30 Late Cretaceous and Early Cenozoic Exhumation in the Foothills of the Brooks Range-Chukotkan Syntaxis Revealed by Apatite Fission Track Analysis:** W. Craddock, D. W. Houseknecht, T. E. Moore
- 2:50 The Tectonic Evolution of the Pachitea Sub Basin, Peru and Implications for the Petroleum System:** M. Cooper, M. Warren, M. Stratton, C. Alegría, J. Sarmiento, E. Gobbo
- 3:10 Refreshment Break**
- 3:55 Deformation History in the Southern Alberta Foreland Basin and Petroleum System Implications:** M. Warren, M. Cooper
- 4:15 Cross-Strike Structures and Hydrocarbon Migration and Accumulation: Examples on the Relationship Between Strike Slip Faults and Lateral Ramps in Three Alpine Thrust Belts:** R. di Cuia, R. Bitonte, P. Pace
- 4:35 Detachment Folding in the Kurdish Zagros: Hidden Structures and Missed Opportunities:** G. Schoenborn, D. Goff
- 4:55 Structural Architecture and Styles of the Zagros Fold-Thrust Belt, Kurdistan Region of Iraq:** D. D. Schelling
- 5:15 Fault Mechanics and Fluid Flow:** G. D. Couples, H. Lewis

TECHNICAL PROGRAM TUESDAY

*Denotes presenter is other than first author

Theme 9: Seismic Attribute Applications and Case Studies (AAPG)

Hall B, Room 4

Co-Chairs: S. Getz and S. Chopra

- 1:45 **Introductory Remarks**
- 1:50 **Lithology Estimation From Seismic Inversion and Attributes, Application to the Netherlands Offshore F3 Block:** E. J. Illidge, J. Camargo, C. Pimentel
- 2:10 **Quantitative Characterization of Brittle Minerals in Shale Gas Reservoir, Jiaoshiba Area, China:** Z. Xu, W. Shi
- 2:30 **Data-Driven Quantitative Reservoir Characterization and New Insights in Pubei Field of Turpan-Hami Basin, Western China:** J. Ran, H. Li, Z. Hu, Z. Zhu, J. Chen, X. Wang
- 2:50 **Risk Analysis and Prospectivity of Miocene to Recent Sediments in Parihaka Area, Taranaki Basin, New Zealand:** O. J. Adimonye, M. van der Baan
- 3:10 **Refreshment Break**
- 3:55 **Seismic Paleogeomorphology of a Platform Carbonate System and its Influence on Quality of Deeply-Buried Dolomitized Reservoir in Cambrian Longwangmiao Formation, Moxi-Gaoshiti Area, Sichuan Basin, China:** H. Zeng, Z. Xu, S. Hu, Q. Fu, W. Zhao
- 4:15 **Seismic Stratigraphic and Quantitative Interpretation of Leonardian Reefal Carbonates, Eastern Shelf of the Midland Basin: Insight Into Sea Level Effects, Geomorphology and Associated Reservoir Quality:** A. B. Caf, J. D. Pigott
- 4:35 **Geological Classification of Seismic-Inversion Data in the Doba Basin of Chad:** C. Reine, C. Szelewski, C. Sandanayake

- 4:55 **Stochastic Multiscale Electrofacies Classification of Well Logs: A Case Study From North Slope, Alaska:** M. A. Al Ibrahim, T. Mukerji
- 5:15 **Mapping of Clastic Reservoirs With RGB-Blending Techniques – A Review From the Maria Discovery in the UK North Sea:** A. O. Madsen, A. W. Laake*, N. Cooke

Theme 2: Double and Triple Porosity in Carbonates (SEPM/AAPG)

Palomino A/B/C

Co-Chairs: A. Csoma and C. Zahm

- 1:45 **Introductory Remarks**
- 1:50 **The Importance of Detailed Flow Unit Assessment for Modeling Carbonate Reservoir Performance – Insight from the Bitumen-Saturated Grosmont Formation:** A. MacNeil, K. Gray, K. Fraser, K. Qin
- 2:10 **Integrated Karst Characterization From Seismic to Geologic Modeling in Kashagan Field, Kazakhstan:** S. R. Mohammad, P. Moore, K. Putney, G. D. Jones, G. N. Jensen, N. Karatalov
- 2:30 **Flow-Based Model Assisted Characterization of Sub-Seismic Karst:** G. D. Jones
- 2:50 **Origin of the Raised Rim in the Kashagan Buildup, Kazakhstan: A Hypothesis for Diagenesis Associated With Fractures and Burial Compaction:** J. F. Collins, G. D. Jones, J. Haffener, S. R. Mohammad, M. Nauryzgaliyev, R. Nursaidova
- 3:10 **Refreshment Break**
- 3:55 **Examination of Petrophysical Characteristics of Carbonate Multimodal Porosity Systems:** M. T. Skalinski, R. Mallan, P. Theologou, K. Wu, R. Salazar-Tio



Don't Forget Your ACE Live Conference Radio

ACE LIVE CONFERENCE RADIO

This radio earpiece is required to listen to the closed-circuit live broadcast in all Technical Session rooms. Qualified attendees can pick up their radio in two locations – inside Hall B and/or adjacent to the Quarter Horse Room. Attendee badges will be scanned upon receiving a radio - one radio per person*. Once the convention is over, it's your personal radio to use and keep.

HOW TO USE YOUR RADIO:

1. Rotate the dial up to turn on the radio and adjust volume settings.
2. Use up and down buttons to navigate to desired channels. (E1, E2, E3 etc.)
 - E1 would be for Event 1 indicating the technical session room assigned for that channel.
 - Signage will be placed inside and outside all technical session rooms to indicate which channel.
3. To change modes (change between Event Channels and FM Radio Stations) press both buttons for three seconds.

* Live Conference Radios can be replaced for US \$10.

TECHNICAL PROGRAM TUESDAY

*Denotes presenter is other than first author

- 4:15 **Genetic Classification of Natural Fractures: A Key to Understand Flow in Kashagan Field:** F. Fernandez-Ibanez, J. M. DeGraff, F. Ibrayev
- 4:35 **Analysis of Fracture Style and Development Associated With Differential Compaction Around Mississippian Carbonate Mounds, Sacramento Mountains, New Mexico:** N. Tinker, X. Janson, C. Zahm
- 4:55 **Origin and Characterization of the Dual Micropore/Macropore Network in Pennsylvanian (Desmoinesian) Caddo Algal Buildup Complexes; Stephens County, North Central Texas:** R. G. Loucks, Q. Fu
- 5:15 **Diagenesis in the Upper Miocene Cayman Formation of Grand Cayman in Response to Rapid Sea Level Rise Over the Last 16,000 Years:** M. Ren, B. Jones

Theme 5: Geomechanics (AAPG/PSGD)

Palomino D

Co-Chairs: A. Fox, P. Hennings and P. McLellan

- 1:45 **Introductory Remarks**
- 1:50 **Geomechanical Evaluation of Hydraulic Fracturing Induced Seismicity:** S. Maxwell, M. Grob
- 2:10 **Improving Correlation Algorithms to Better Characterize and Interpret Induced Seismicity:** M. Brudzinski, R. Skoumal, B. Currie
- 2:30 **The Behavior of Fractures and Weak Planes in Response to Thermal and Mechanical Stress Changes During Drilling, Fracturing and Production:** K. Glover, A. Cui, A. Ziarani, A. Islam
- 2:50 **Investigating Geomechanical Principles of Hydraulic Fracturing Microseismicity Using Stress Inversion and Elastic Dislocation Techniques:** H. Broichhausen, E. Macaulay, C. Dunlop, R. Muir
- 3:10 **Refreshment Break**
- 3:55 **Geomechanical Simulation of Stress Shadows for Improved Hydraulic Fracture Design:** M. Voorn, R. Guises*, W. van der Zee, T. Hoeink, J. Lynk, M. Malapad, J. Yeo, B. Palmer, T. van der Werken
- 4:15 **Geomechanical Properties of the Upper Ordovician Macasty Shale and its Caprock, Anticosti Island: A Regional Evaluation for a Promising Tight Oil Play:** D. Lavoie, S. Séjourné
- 4:35 **Correlation Between In-Situ Stress Variations and Mineralogy Along Horizontal Wells in the Woodford Shale, Oklahoma, USA:** X. Ma, M. D. Zoback
- 4:55 **3-D Geomechanics Workflow Applied to a Tight Gas Turbiditic Field, Colombia (Presented by Romain Guises):** O. Carvajal, C. Rabe, T. Pessoa, M. Di Luca, D. Ruiz
- 5:15 **Geomechanical Analysis of Fluid Injection and Seismic Fault Slip for the M4.8 Timpson, Texas, Earthquake:** Z. Fan, P. Eichhubl*, J. F. Gale

Theme 1: Diagenesis and Fluid Flux in Siliciclastic Sediments (SEPM)

Room Palomino E

Co-Chairs: P. Dowey and D. Keighley

- 1:45 **Introductory Remarks**
- 1:50 **Microbial Matter and Diagenesis in Organic-Rich Mudrock: An SEM and LA-ICP-MS Study:** D. Keighley, C. McFarlane
- 2:10 **Understanding the Fundamental Processes Governing the Origin and Distribution of Clay-Coated Sand Grains in Petroleum Reservoirs Through a Modern Day Analogue:** L. J. Wooldridge, R. Worden, J. Griffiths, J. Utley, R. Duller
- 2:30 **Feldspar Dissolution, Authigenic Clays and Quartz Cements in Buried Sandstones With Open or Closed Geochemical Systems:** Y. Cao, G. Yuan*, Y. Wang
- 2:50 **Shallow to Moderate Burial Diagenesis and Lithification Processes in a Mixed Carbonate/Siliciclastic Slope Succession in the Canterbury Basin, New Zealand:** K. Marsaglia, G. Browne*, S. George, D. Kemp, J. Jaeger, D. Carson, M. Richaud, I. Shipboard Scientists

- 3:10 **Refreshment Break**
- 3:55 **Diagenetic History and Reservoir Quality of the Phacoides Sandstone, Temblor Formation, McKittrick Oil Field, California:** A. B. Kaess, R. A. Horton*
- 4:15 **Correlation, Mapping and Interpretation of Geochemically Distinct Intervals Within the Duvernay Formation:** H. J. Corlett, T. Playter, K. MacCormack, D. Rokosh, J. Pawlowicz
- 4:35 **New Insights on the Reservoir Geology, Mineralogy and Geochemistry of the Dentale and Gamba Formations (Early Cretaceous, Gabon) and Their Implications for Regional Geology and Pore-Scale Characterization:** G. Zaroni, B. Segvic, A. Moscariello*, L. Tranchet
- 4:55 **Predicting Clay Mineralogy Distribution in Deeply Buried Sandstone Reservoirs Using a Modern Estuarine Analogue Approach:** J. Griffiths, R. Worden, L. Wooldridge, J. Utley, R. Duller
- 5:15 **Clastic Pipe Diagenesis of the Jurassic Carmel Formation, Southern Utah:** D. F. Wheatley, M. A. Chan

Theme 1: Applied Micropaleontology and Ichnology (SEPM)

Palomino F/G/H

Co-Chairs: L. Buatois, M. Gingras and J. MacEachern

- 1:45 **Introductory Remarks**
- 1:50 **Benthic Foraminiferal Biostratigraphy and Morphogroup Response to Spatial and Temporal Variations in Paleo-Redox Conditions Within the Upper Cretaceous Kanguk Formation, Canadian Arctic Archipelago:** M. A. Davies, C. J. Schroder-Adams, J. O. Herrle, P. Hülse, A. Quesnel
- 2:10 **A Paleobiological Approach to Modeling Giant Dolomite Reservoirs in Mississippian Outer Ramp Carbonates, Upper Midale Beds, Weyburn Oilfield, Saskatchewan:** A. Keswani, G. Pemberton
- 2:30 **The Trace Fossil Fauna of the Early to Middle Permian Tinat Member of the Nuayyim Formation in Subsurface Saudi Arabia: Towards a Mechanism for Colonization of Inland Arid to Semiarid Environments:** C. Polo, J. Melvin, A. Rees, M. Gingras, G. Pemberton
- 2:50 **A Stratigraphic Model for the Labrador Margin, Offshore Eastern Canada: Integrating Paleoenvironmental Interpretations, Biostratigraphy and Seismic Data:** L. Dafoe, G. L. Williams, K. Dickie, C. Keen
- 3:10 **Refreshment Break**
- 3:55 **Streamlining Data Collection and Interpretation of Quantitative Process Ichnology Datasets:** E. R. Timmer, E. Ditzler, B. Harris, M. Gingras, J. Zonneveld
- 4:15 **Bioturbation Influence on Permeability Distribution within the Lower Triassic Montney Formation of the Western Canadian Sedimentary Basin:** C. M. Furlong, F. Alexander, A. Gegolick, M. Gingras, D. Prenoslo, S. C. Sanders, J. Zonneveld
- 4:35 **Sedimentological and Ichnological Characteristics of the Inner Estuary, Fluvio-Tidal Transition and Riverine Reach of the Ogeechee River Estuary, GA, USA:** A. Shchepetkina, M. Gingras, G. Pemberton
- 4:55 **Desiccation Cracks: Microbially Induced Compared to Sterilized Sediment:** O. Kovalchuk, G. W. Owttrim, K. Konhauser, M. Gingras
- 5:15 **Ichnofossils of a Wet Desert Depositional System, Lower Jurassic Navajo Sandstone, Southeastern Utah:** S. T. Hasiotis, J. Parrish, M. A. Chan

TECHNICAL PROGRAM TUESDAY

*Denotes presenter is other than first author

Tuesday Poster Sessions

Presenters in their booths 9:30 a.m.–11:00 a.m. and 3:00 p.m.–4:30 p.m.

Additional AAPG Student Research Poster Session I

Hall C 9:00 a.m.–5:00 p.m.

Co-Chairs: A. Janevski and A. Sullivan

- P1 **Petrophysical Characterization of the Upper Cretaceous Second White Specks Alloformation, Willesden Green Area, Alberta: An Updated Workflow for Anisotropic Fine-Grained Reservoirs:** K. Marion, B. Cheadle
- P2 **The Effect of Tides on Deltaic Morphology and Stratigraphy in River-Dominated Conditions:** V. M. Rossi, W. Kim, M. R. Hiatt, P. Passalacqua, D. Edmonds, J. Leva López, C. Olariu, R. Steel, N. Geleynse
- P3 **Active Microplate Boundaries Associated With the Southward Offshore Extension of the East African Rift System and the Distribution of Offshore Hydrocarbon Discoveries in East Africa:** Z. S. Martindale
- P4 **Source Rock and Geochemistry of the Central Atlantic Margins: Geochemical Characterization of Lower Jurassic Organic-Rich Facies Offshore Ireland:** C. A. Carlisle, R. Silva, G. Wach
- P5 **Physical Modeling of a Prograding Delta on a Mobile Substrate:** E. Jung, W. Kim
- P6 **Influence of Sedimentary Fabric on Fracture Characteristics of Two Thick Shoreface Deposits of the Lower Cretaceous Moosebar Formation, West Central Alberta:** J. K. Sie, P. K. Pedersen
- P7 **Temporal Variation in U-Pb Geochronology of the Norphlet Formation in the Eastern Gulf of Mexico, Mobile Bay: Connection Between Sediment Provenance and Reservoir Quality:** S. W. Gomes, A. Weislogel, D. M. Robinson, D. Barbeau
- P8 **Digital Outcrop Model of the Eagle Ford Group, Lozier Canyon, West Texas:** D. Davis, J. C. Laya, M. C. Pope, B. Hart, A. D. Donovan
- P9 **Natural Fractures Within the Souris Valley Marker Bed 'B', Lodgepole Formation, Southern Saskatchewan, Canada:** S. L. Bend, S. Johnson*
- P10 **Unraveling Fluvial Complexity Using Unmanned Aerial Vehicles and Structure-From-Motion Photogrammetry: An Example From the Salt Wash Member of the Morrison Formation, East-Central Utah:** J. T. Chesley, C. Heinze, A. Leier

Additional AAPG Student Research Poster Session II

Hall C 9:00 a.m.–5:00 p.m.

Co-Chairs: A. Janevski and A. Sullivan

- P11 **Miocene Ash Beds in The Central Gulf of Mexico: Case Study and Analysis:** M. A. Gutierrez, J. I. Guzman, D. Sawyer
- P12 **Experimental Investigation of Lithology Variations on Shale Gas Generation and Retention From Immature Shales Maturation Under Anhydrous Gold-Tube Pyrolysis:** D. Shao, T. Zhang
- P13 **Seismic Modeling of Petrophysical and Stratal Complexity of Isolated Carbonate Platforms:** A. M. Duarte, S. R. Herbst, H. A. Eltom, E. C. Rankey
- P14 **Ground-Based Hyperspectral Remote Sensing and Terrestrial Laser Scanning of the Eagle Ford Formation:** L. Sun, S. Khan, D. Hauser, C. Glennie
- P15 **Basin-Scale Mineral and Fluid Processes at a Mississippian Platform Margin:** C. J. Breislin, C. Hollis, J. Marshall, A. Juerges, V. Banks, J. Riding
- P16 **Nano-Scale Pore Structure Evolution of Middle Devonian Organic-Rich Black Shale Through Thermal Maturation:** L. Song, T. Carr
- P17 **Petroleum System Analysis of the Poorly Developed Chagan Sag in Yingen-Ejinaqi, Northern China:** Z. Niu, G. Liu, D. Guo, P. Wang, Z. Cao, K. Zhang
- P18 **Distinct Growth Phases of an Upper Cambrian Microbial Reef Complex; Depositional Environment Indicators (James River, Mason County, Texas):** H. H. Hopson, P. Khanna, J. M. Proctor, A. W. Droxler, D. J. Lehrmann, P. Harris

- P19 **Uppermost Pleistocene Coralgal Reefs and Upper Cambrian Microbial Bioherms: Morphologies and Sea Level-Induced Evolution:** P. Khanna, A. Droxler, D. J. Lehrmann, J. Nittrouer, P. Harris
- P20 **Insights to a Complex Mesozoic sedimentary system: 2D and 3D seismic imaging coupled with petrophysical data from deep wells, the Scotian Basin, Nova Scotia (Canada):** J. Wong, R. Silva, G. Wach
- P21 **Eolian Reservoir Models: A Study of the Heterogeneity and Reservoir Characterization of the Red Head Sandstone, Five Islands, Nova Scotia:** K. Martyns-Yellowe, D. O'Connor, G. Wach
- P22 **Formation and Evolution of Strandplain Grainstones and Facies Variability Along the Leeward Margin of West Caicos, BWI:** N. Danger, C. Kerans, S. Bachtel, C. Zahm

Theme 6: Advancements in Technology and Reservoir Characterization (AAPG)

Hall C 9:00 a.m.–5:00 p.m.

Co-Chairs: C. Clarkson and A. Pierre

- P23 **An Integrated Chemostratigraphic and Magnetic Study of the Wolfcamp Formation, Midland Basin, Texas: What Can These Tools Tell Us About Sequence Stratigraphy and Fabric Anisotropy?:** G. Heij, B. W. Turner, R. D. Elmore
- P24 **TOC Prediction Analysis of Utica-Point Pleasant Formations in the Appalachian Basin:** G. Wang, A. Shahkarami*, J. Bruno
- P25 **Hyperspectral Core Imaging: Spanning the Gap From Plug to Log to Reservoir Scale:** J. A. Bellian, B. Martini, L. Canter, R. Carey, D. Katz, P. Rodrigues, J. Curnow, M. Jung, M. Guisinger
- P26 **Advancement of Hydraulic Fracturing Optimization Shows Promising Economics in Tight Bakken Formation:** Y. Li, H. Pu*
- P27 **Simultaneous Measurement of Elastic and Electrical Anisotropy of Shales Under Elevated Pressure: A Preliminary Study:** L. Ou, Q. Niu, M. Prasad, J. Quirein, N. Mekic, J. Hou, M. E. Far, M. Gu
- P28 **Understanding the Implications of Changes in Shale Geomechanical Properties With Fracturing Fluid:** R. Keshavarzi, R. Chalaturnyk, A. A. Moghadam
- P29 **Feasibility Study of CO₂ Enhanced Shale Gas Recovery:** B. Kong
- P30 **Inorganic Geochemistry as Technique to Preliminary Assessment of Shale Plays in Cretaceous Source Rocks in the Eastern Cordillera Basin, Colombia:** H. A. Rivera Rosado, L. K. Sanchez Caballero, N. S. Suárez Nieto, A. Piragua Alarcón
- P31 **Ultrasonic Vertical Transverse Isotropy in High TOC Mudstones From the Vaca Muerta Formation, Argentina:** R. J. Weger, M. Tenaglia, P. Swart, G. Eberli
- P32 **Mapping Duvernay Mineralogy: From Core to Log to Field:** L. Song, D. Rees, R. Kukulski, M. Donovan
- P33 **Core-Scale Modelling of Permeability on Highly Bioturbated Tight-Oil Samples, Burrow Pathways and Connectivity in the Cardium Formation, Pembina Field:** N. A. Solano, M. Soroush, F. F. Krause, C. R. Clarkson
- P34 **Applying Rock Physics Towards Seismic Characterization: Case Study From an Unconventional Resource, Neuquén Basin, Argentina:** T. Santana, R. J. Weger, S. Gandi, A. D'Odorico, A. P. Kautyian Ziyisyian
- P35 **Pitfalls in Geological Mapping Within Unconventional Plays:** R. Brinkerhoff

Theme 1: Sedimentology, Stratigraphy and Modeling of Fluvial Systems (SEPM)

Hall C 9:00 a.m.–5:00 p.m.

Chair: K. Choi

- P47 **A Hierarchical Classification Scheme for the Sedimentary Architecture of Fluvial Crevasse-Splay Deposits:** C. Burns, N. P. Mountney, D. Hodgson, L. Colomera
- P48 **Toward a Higher Resolution Understanding of Coarse Grain Fluvial Point Bars as Resolved by GPR:** P. D. Duff

TECHNICAL PROGRAM TUESDAY

*Denotes presenter is other than first author

- P49 Prediction of Fluvial Point-Bar Internal Architecture and Heterogeneity From Outcrop and System-Independent Morphometric Analysis of Meander Bends:** C. E. Russell, N. P. Mountney, D. Hodgson, L. Colombero
- P50 Numerical Model for Prediction of Internal Stratigraphic Architecture and Heterogeneity in Tidally Influenced Fluvial Point-Bar Deposits:** N. Yan, N. P. Mountney, R. Dorrell, L. Colombero
- P51 Origin and Scaling of Surfaces and Heterogeneity in a Fragmentary Point Bar From 3-D Architectural-Element Analysis, Late Cretaceous Dinosaur Park Formation Within Dinosaur Provincial Park, Alberta, Canada:** A. Torres, M. Palmer, J. Holbrook, P. Durkin, S. M. Hubbard
- P52 Modelling and Characterization of a Fluvial Low Net-to-Gross Reservoir: The Case Study of a Mature Oil Field for EOR in the Bajo Barreal Formation, Golfo San Jorge Basin, Argentina:** R. E. Lehu, G. Pedersen, D. Ancheta, A. Saccomano, G. Vocaturo, A. Limeres, F. D'Andrea, C. Bernhardt, D. Astesiano, D. Perez, A. Thompson, A. Moscariello
- P53 New Insights Into the Cretaceous Rayoso Formation: A Regional Overview of a Large Fluvial Fan and Implications for Reservoir Prediction:** P. Barros, H. J. Campos, G. Pedersen, P. Plink-Bjorklund, A. Moscariello, E. Morettini
- P54 Fluvial Sandbody Connectivity: Observations From High Resolution 3-D Seismic of Dynamic Channel Fill Abandonment in the North Malay Basin:** R. Zhai, J. D. Pigott, K. L. Pigott
- P55 Autogenic and Allogenic Fluvial-lacustrine Interactions: Revisiting Sunnyside Delta Interval, Green River Formation (Eocene), Uinta Basin, Utah:** J. Wang, P. Plink-Bjorklund
- P56 Controlling Factors and Mechanisms in the Formation of a Muddy-Normal Point Bar: A 3-D Architectural-Element Analysis of a Heterolithic Point Bar in Dinosaur Provincial Park, Alberta, Canada:** S. Johnston, J. Holbrook, B. Warwick
- P57 Evolution of Fluvial Meander Belt Deposits With Implications for the Completeness of the Stratigraphic Record:** P. Durkin, J. Holbrook, S. M. Hubbard, R. Boyd
- P58 Wet Avulsion Sequences in the Cretaceous-Paleogene Raton Formation, Colorado:** R. J. Horner, J. Holbrook
- P59 3-D Geomorphology of Pleistocene Fluvial Systems in the Northern Shelf of the South China Sea: Implications for the Mid-Pleistocene Climate Transition:** H. Zhuo, Y. Wang, H. Shi, M. He, W. Chen, Y. Wang

Theme 1: Stratigraphic Architecture of Deepwater Depositional Systems (SEPM) Hall C 9:00 a.m.–5:00 p.m.

Co-Chairs: B. Arnott, S. Hubbard and Z. Sylvester

- P65 Linking Vertical Grain Size Sorting in Turbidity Currents to Grain Size Distribution of Submarine Channel Deposits:** J. de Leeuw, J. Eggenhuisen, F. Pohl, M. Cartigny
- P66 Variation in Depositional Pattern of Experimental Turbidity Currents Going Through a Break-of-Slope as a Function of Their Efficiency:** F. Pohl, J. Eggenhuisen, J. de Leeuw, M. Cartigny, F. Tóth, N. Hermidas
- P67 Bypass Dominated Slope Channel Complexes Exhibit Progradational Channel Fill Style, Eocene Forearc Basin, California:** K. Ono, P. Plink-Bjorklund
- P68 Seismic Characteristics of Large-Scale Sand Injectites in Baiyun Sag, Pear River Mouth Basin, South China Sea:** C. Zhang, R. Zhu, B. Yang, S. Li, S. Zhang, J. Du, H. Shi
- P70 The Control of Terminal Splay Sedimentation on Depositional Patterns and Stratigraphic Evolution in Avulsion Dominated, Deep-Marine Basin-Floor Systems:** V. Terlaky, B. Arnott
- P71 Lateral and Vertical Changes in Deep Marine Levee Deposits – Where Intuition and Geological Reality Diverge: Neoproterozoic Isaac Formation, Windermere Supergroup, B.C., Canada:** A. Bergen, B. Arnott
- P72 Depositional Character, Distribution and Significance of Hybrid Event Beds:**

Springar Formation, NW Vøring Basin, Norwegian Sea: S. J. Southern, I. Kane, M. Warchol, K. Porten, W. D. McCaffrey

- P73 Complex Depositional History of a Sinuous, Conglomeratic Submarine Slope Channel:** G. Bozetti, I. Kane, B. Kneller
- P74 Using Synthetic Seismic Models of Channelized Deepwater Slope Deposits to Inform Stratigraphic Interpretation and Reservoir Modeling:** A. Nielson, L. Stright, S. M. Hubbard, B. Romans
- P75 Reservoir Architecture of Deep Marine Deposits in a Rift Basin: An Outcrop Study From East Greenland:** G. A. Henstra, A. Rotevatn, S. Grundvåg, I. Midtkandal, T. Berg Kristensen
- P76 Multi-Pulsed Turbidity Currents – Flow Dynamics and Geological Implications:** V. Ho, R. Dorrell, G. Keevil, A. Burns, W. D. McCaffrey*
- P77 Evolution From Confined to Relatively Unconfined Strata in a Distal Slope Setting, Magallanes Basin, Chilean Patagonia:** S. Jancuska, B. Romans, N. C. Auchter, S. M. Hubbard, L. Stright

Theme 1: Linkages Between Continental, Shelf and Deepwater Sedimentary Systems (SEPM)

Hall C 9:00 a.m.–5:00 p.m.

Co-Chairs: C. Fraticelli and J. Snedden

- P88 Continental-Marine Correlations and Climate Signals in the Palaeogene Foreland of the South Pyrenees, Spain:** L. Honegger, S. Castellort, J. Clark, T. Adatte, C. Puigdefábregas, M. Dykstra, A. Fildani, J. Spangenberg
- P89 High-Resolution Geochemistry and Petrography of a Miocene Succession From the Central Argentinian Foreland (Mendoza Province, Argentina): A Compositional Approach to Deciphering Forcing Factors:** G. Hunger, D. Ventra, A. Moscariello
- P90 Lower Miocene Sediment Dispersal Pathway From Onshore to Offshore, Gulf of Mexico: Insight From Detrital Zircon Geochronology:** J. Xu, J. W. Snedden, D. F. Stockli, C. Fulthorpe
- P91 Controls on Sediment Distribution From Source-to-Sink in an Active Extensional Setting: The Sperchios Rift, Central Greece:** S. Pechlivanidou, P. Cowie, R. Gawthorpe, A. Whittaker
- P92 Mitigating Early Cretaceous Reservoir Risk Along the Offshore Morocco Passive Margin Through Analysis of the Coastal Delivery Systems Exposed in the Agadir-Essaouira Basin:** T. L. Lubert, J. Redfern, L. Bulot, A. Arantegui, R. Charton, G. Bertotti
- P93 Application of Large-N Detailed Max Depositional Age (MDA) Calculation to Determine Sedimentary Rates of a Deepwater Conduit:** D. Coutts, S. M. Hubbard, W. Matthews, H. Bain, B. Guest
- P94 The Falkland Plateau Basin Linked Shelf to Deepwater Depositional Systems – Controlling Mechanisms, Stratigraphic Packaging and Petroleum Potential:** C. M. Fraticelli, Y. Yusri, S. Miller, S. Salamoff, D. J. Yezeraki, J. A. Mercer, J. Reece, J. Bova, J. Gomez
- P95 Sedimentation in Structurally-Confined Narrow Basins: Toward the Identification of Uncommon Depositional Systems:** S. G. Longhitano, C. I. Casciano, D. Chiarella, L. Sabato, M. Tropeano
- P96 Regional Correlation of Facies Within the Haynesville Formation From Onshore Alabama: Analysis and Implications for Provenance and Paleo-Structure:** C. W. Essex, D. M. Robinson, A. Weislogel, D. Barbeau
- P97 Paleo-Orinoco Shelf-Margin Growth – Process Regimes and Delta Evolution:** S. Chen, R. Steel, C. Olariu
- P98 Reconstruction of Sediment Provenance and Pathway From Source-to-Sink: Example of the Tremp-Graus-Ainsa Basins, Southern Pyrenean Foreland Basin, Spain:** M. Perret, B. Segvic, S. Castellort, C. Puigdefábregas, A. Moscariello, J. Clark, A. Fildani, M. Dykstra
- P99 Changes in Eocene Sediment Supply to the Northern Gulf Coast and Implications for Petroleum Systems:** W. Craddock, J. L. Coleman, M. L. Buursink, C. B. Enomoto, C. A. Doolan, A. R. Kylander-Clark

TECHNICAL PROGRAM TUESDAY

*Denotes presenter is other than first author

Theme 2: Advances in Carbonate Diagenesis (SEPM)

Hall C 9:00 a.m. – 5:00 p.m.

Co-Chairs: C. Jacquemyn and R. Loucks

- P114** Intratratal Dedolomite and Secondary Gypsum in the Prairie Evaporite Formation of Northeastern Alberta: Diagenesis in a Carbonate-Sulphate System: T. E. Hauck, H. Corlett, M. Grobe
- P115** Diagenetic Pathways in Heterozoan Carbonates: T. D. Frank
- P116** Can Diagenesis Restart After Hydrocarbon Emplacement? An Example From the Maaddud Formation, Kuwait: S. M. Behbehani, C. Hollis
- P117** A Diagenetic Origin for $\delta^{18}\text{O}$ Variability on the Margins of the Great Bahama Bank, Insights From Clumped Isotopes: P. T. Staudigel, P. Swart, H. Elderfield
- P118** Assessing and Calibrating the ATR-FTIR and CL-EDX Approaches as Carbonate Reservoir Characterization Tools and for Diagenetic Applications: D. Henry, C. M. John*, J. Watson, C. Jacquemyn
- P119** Evaluation of Mercury Intrusion and Capillary Pressure Results: Development of a New Methodological Approach for Analyzing Carbonates: C. Manche, S. E. Kaczmarek
- P120** Genesis and Morphology of Intracrystalline Nanopores and Mineral Micro Inclusion Hosted in Burial Dolomite Crystals: Application of Broad ION Beam-Scanning Electron Microscope (BIB-SEM): B. J. Olanipekun
- P121** Lacustrine Lithofacies, Depositional Processes and Diagenesis of the Uteland Butte Member, Uinta Basin: K. Logan, R. Sarg
- P122** A Quantitative Study of the Creation of Secondary Porosity in Carbonate Reservoirs by Dolomitization and Mesogenetic Dissolution: Y. Chen, B. J. Katz

- P123** Paleogeography, Burial History, Porosity Development and 35 Years of Production History From the Middle Devonian Slave Point Formation at Slave Field, Near the Peach River Arch, Alberta: J. B. Dunham, N. Watts
- P124** Geometries and Origin of Young Dolomite in an Isolated Carbonate Platform, Bonaire, Southern Caribbean: J. C. Laya, F. Whitaker, J. Sulaica, T. Gabellone, M. Tucker
- P125** Foraminiferal Calibration of the Foraminiferal Paleo-Thermometer to Estimate Deep-Time Glacioeustasy: D. Jennings, F. Hasiuk
- P126** Chemostratigraphic and Tephrochronologic Record of Cenomanian-Turonian Eagle Ford, South Texas, USA: M. Nieto, H. Rowe
- P127** Understanding the Geological Basis of the Iowa Pore Index: M. F. Ahmad Ridzuan, F. J. Hasiuk, R. Dawson
- P128** Carbonate Stratigraphy and Organic Matter Preservation Within the Scotian Margin, Offshore Nova Scotia: T. J. Campbell, R. Silva, G. Wach
- P129** Porosity Distribution in the Carbonate Sequence Stratigraphy Framework: A Case Study from Platform Margin in Lianglitag Formation of Upper Ordovician, Tazhong Area, Tarim Basin, NW China: Q. Haizhou, W. Zhenyu, P. Wenqing, Z. Yunfeng, Z. Zhenghong, W. Xi

Theme 6: Geostatistics of Unconventional Plays (AAPG)

Hall C 9:00 a.m. – 5:00 p.m.

Chair: S. Lyster

- P60** Integrating Probabilistic Neural Networks and Generalized Boosted Regression Modelling for Lithofacies Classifications and Formation Permeability Estimation: W. J. Al-Mudhafar

Put ACE / Calgary 2016 In The Palm Of Your Hand.

AAPGMEETINGS – FREE Mobile App!

Smart phone & iPad / Tablet
Brought to you by SearchandDiscovery.com

- Access any time, anywhere
Schedules • Abstracts
Any AAPG meeting (including this one)
- Plan your itinerary
Get the most out of every meeting!
- Make notes – in advance or at the meeting
- Share: Email, Facebook, Twitter



AAPGMeetings

Download
AAPGMEETINGS now!
Google Play • Apple App Store



TECHNICAL PROGRAM TUESDAY

*Denotes presenter is other than first author

- P61 Integrated Fieldwide Optimization of Wellbore and Hydraulic Fracture Placement in Shale Gas Reservoirs:** T. Plaksina
- P62 The Cardium Formation Production and Injection Database. Gas to Oil Ratios, Production Forecasting and GOR Risk Assessment:** C. A. Rojas Aldana, F. F. Krause, R. O. Meyer
- P63 Data Mining Methodologies to Reduce the Uncertainty of Reservoir Selection:** J. Fei, J. Yarus, R. Chambers
- P64 Uncertainty Analysis in Geological Surface Modeling:** M. Babakhani

Theme 6: Reservoir and Fluid Analysis – Question of Scale (AAPG)

Hall C 9:00 a.m.–5:00 p.m.

Co-Chairs: P. Hackley and K. MacCormack

- P130 The Impact of Thermal Maturity and Burial on the Pore Size Distribution and Matrix Permeability of Organic-Rich Mudrocks of the Duvernay Formation, Alberta:** E. Munson, R. Bustin
- P131 A Multiscale Method for Characterizing Shales by Downscaling and Upscaling Statistically Sampled Datasets From Multiple Imaging Modalities:** S. Bhattiprolu, A. Steinbach, B. Tordoff
- P133 NMR Cryoporometry: An Alternate Non-Destructive Technique for the Measurement of Pore Size Distribution in Shales (Presented by W. Sassi):** M. Fleury, E. Kohler
- P134 Multi-Scale Investigation of Shale Using an Integrated SEM and Machine Learning Approach:** T. Cavanaugh
- P135 Evolution of Pores in Organic-Rich Shales During Thermal Maturation:** H. Tian, S. Zhang, K. Liu, S. Liu, L. Gao
- P136 Micro to Nano-Scale Characterization of the Late Jurassic-Early Cretaceous Vaca Muerta Formation, Neuquén Basin, Argentina:** E. Hernandez Bilbao, J. D. Humphrey
- P137 The Role of Organics on the Sorption Capacity of Paleozoic Shales From Upper Yangtze Region, China:** S. Wang, Z. Song
- P138 Flow Behavior of Water Through Nanopores of Unconventional Reservoirs: Confinement and Slip Effects:** K. Wu, Z. Chen, X. Li
- P139 Gas Transport Through Nanopores of Shale Gas Reservoirs: Coupling Pore Diffusion and Surface Diffusion:** K. Wu, Z. Chen, X. Li
- P140 Potentially Conductive Grain Boundary Channels in Fracture Cements of Low Permeability Rocks:** E. Wright, C. J. Landry, P. Eichhubl
- P141 Effects of Oil and Water on Mudrock Pore Size Distribution and Pore-Scale Fluid Distribution:** T. Zhang, X. Wang, X. Sun, K. L. Milliken, S. C. Ruppel, D. Enriquez
- P142 Reassessment of the Nuclear Magnetic Resonance (NMR) Fluid Typing Methods in Shale:** M. Mehana, I. El-Monier
- P143 Liquid Dropout In Gas Condensate Reservoirs: A Pore Scale Approach:** S. Etemad, K. Apostolos, H. Hossein

Theme 7: Oil Sands (EMD)

Hall C 9:00 a.m.–5:00 p.m.

Co-Chairs: M. Blum, S. Dashtgard and M. Webb

- P100 In-Situ Stress Field in the Athabasca Oil Sands Deposit and its Overburden Formations, Northeastern Alberta, Canada:** B. Xu, Y. Yuan
- P101 The Discontinuity Layout Optimization Technique for SAGD Caprock Integrity Analysis:** S. Yao, J. Xiong, R. Chalaturmyk
- P102 Non-Saline Water Use and Oilsands Development, Past, Present and Future:** A. Lemay, A. Honarvar
- P103 An Integrated Study of Core and Well Log Data to Characterize Oil Sands in a Research Wellbore at Kearn Mine:** P. Guo, S. Zheng, M. Nicholis*
- P104 Reservoir Modeling to Investigate the Impacts of Geological Properties on Steam-Assisted Gravity Drainage (SAGD) at the Orion Project, Lower Cretaceous Clearwater Formation, Alberta:** Z. Wang

- P105 Rock Properties From Well Logs Using Implicit Predictive Modeling Technique to Reduce Massive Coring Operations in Oil-Sand Mining:** S. Ye, C. Dicaprio*
- P106 Study on the Efficiency of Radio-Frequency Electromagnetic Field for Heat Treatment of Heavy Oil and Bitumen:** L. Kovaleva, A. Musin, V. Kireev
- P107 Statistically Improved Resistivity and Density Estimation From Multicomponent Seismic Data: Case Study From the Lower Cretaceous McMurray Formation, Athabasca Oil Sands:** F. Mayer, C. C. Dumitrescu*, G. Cain
- P108 Regional Subsurface Mapping of the Clearwater Formation, Lower Cretaceous, Northeast Alberta:** B. Hathway
- P109 The Hartselle Sandstone, Alabama's Oil Sands Resource:** C. H. Hooks, D. J. Hills, M. R. McIntyre-Redden
- P110 Architecture and Sequence Stratigraphic Framework of the Oil Sands at the Hangingstone SAGD Project, Alberta, Canada:** T. Tsuji, S. Watanabe
- P111 Forecasting Oil Sands Development Using a Granular Operator and Phase-Level Approach:** M. Oberstoetter
- P112 Application of Hyperspectral Imaging for the Detection of Coal in Oil Sand Drill Core:** P. Hauf, B. Rivard, R. Stancliffe, M. Speta
- P113 Medium-scale tidally influenced meandering fluvial deposits of the middle McMurray Formation, Hangingstone SAGD project, Alberta, Canada:** S. Watanabe, T. Tsuji

Theme 3: Environmental Practices and Sequestration (DEG)

Hall C 9:00 a.m.–5:00 p.m.

Co-Chairs: B. Haskett and F. Marechal

- P78 Sedimentology of the Upper Cretaceous Basal Foremost and Medicine Hat Formations in Newell County, Alberta: Implications for a Carbon Capture and Sequestration Monitoring Program:** B. Montgomery, P. K. Pedersen, D. C. Lawton, K. G. Osadetz
- P79 Fracking: Minimizing the Risk:** S. Murray
- P80 The Mississippian Thick Cypress Sandstone: A Nonconventional CO₂-EOR Target in the Illinois Basin:** N. D. Webb
- P81 Geologic Architecture of the High Plains Aquifer, Northeastern Texas Panhandle: Implications for Implementation of Surface and Airborne Monitoring Techniques:** J. Meng, J. C. Pashin
- P82 Treatment of Grey Water Using Jordanina Natural Zeolites:** N. A. Hammad
- P83 In-Situ, Micron-Scale Analyses of Carbonate $\delta^{13}\text{C}$ by SIMS: A Method for Identifying Carbonate Cements That Form in Response to CO₂ Injection at the Illinois Basin Decatur Project Site:** M. Sliwinski, K. Kitajima, R. Kozdon, A. C. Denny, M. Spicuzza, J. W. Valley
- P84 Characteristics and Influence Factors of Geotemperature Field in Dongying Sag Jiyang Depression, North China:** Z. Duan
- P85 Geosynthesis – Modern Origin of Hydrocarbons and Practical Use of This Phenomenon Aspects in Oil and Gas Development:** V. A. Serebryakov
- P86 Emerging CO₂ Sequestration Techniques in Bakken Unconventional Reservoirs: An Enormous Opportunity Yet Materialized:** H. Pu, Y. Li
- P87 Weyburn Oilfield Core Assessment Investigating Cores From Pre and Post CO₂ Injection; Determining the Impact of CO₂ on the Reservoir:** G. Jensen

Theme 5: Measuring and Representing Natural Fractures in the Subsurface (AAPG/PSGD)

Hall C 9:00 a.m.–5:00 p.m.

Co-Chairs: R. Buzea and Q. Chou

- P36 Predicting Clearwater Formation Natural Fracture Intensity, Athabasca Oil Sands Area:** Q. Chou, A. Altosaar, K. Gillen

TECHNICAL PROGRAM TUESDAY & WEDNESDAY

*Denotes presenter is other than first author

- P37 A Structural Framework for Interpreting the Spatial Distribution and Geochemical Variation of Natural Gas and Salt-Rich Groundwater in Shallow Aquifers of South-Central New York:** R. L. Kreuzer, T. Darrah, A. Vengosh, G. Mitra, R. Poreda
- P38 Fracture Patterns and Petrophysical Properties of Carbonates Undergoing Regional Folding: A Case Study From Kurdistan, North Iraq:** A. Awdal, D. Healy, G. Alsop
- P39 Clastic Injectites: Fracture Mechanics, Subsurface Architecture, and Implications for Basinal Fluid Flow:** S. L. Cobain, D. Hodgson, J. Peakall
- P40 The Influence of Crack Geometry on Production of Hydraulically Fractured Shale Gas Reservoirs:** S. Nazary Moghadam, A. A. Moghadam, R. Chalaturnyk
- P41 Revisiting Sampling Bias in Fracture Networks Representation:** O. J. Ortega, R. Wilson, P. Zarian
- P42 The Use of Topology in Analysing Fault and Fracture Networks: Characterization and Connectivity:** C. W. Nixon, D. J. Sanderson, R. Gawthorpe, E. Finch, A. Rotevatn
- P43 Damage Model for Reservoir With Multisets of Natural Fractures and its Application in Hydraulic Fracturing Simulation:** X. Shen
- P44 Predicting Fracture Network Characteristics in Unconventional Plays in Frontier Basins Using 3-D Seismic Data and Structural Modeling:** S. Khatri, C. M. Burberry
- P45 Characterizing Fracture Networks in a Normal Fault Splay Zone:** R. Andrea, Y. Liu, M. Murphy
- P46 A Different Perspective on Critically Stressed Fractures and Their Impact on Fluid Flow:** K. Bisdorn, G. Bertotti, H. Nick

Wednesday Morning Technical Sessions

Theme 2: Advances in Carbonate Diagenesis (SEPM)

Hall B, Room 1

Co-Chairs: J. Bishop and C. Hollis

- 8:00 Introductory Remarks**
- 8:05 Diagenetic Evolution of the Cangulo Formation Pre-Salt Carbonates (Onshore Namibe Basin, Angola):** V. Baqu  s, M. Moragas*, L. Fabio, M. Zeller, D. Hunt, E. Casciello, J. Verg  s, I. Cruz, G. Messenger, I. Sharp, S. Higgins, U. Freitag, H. Ferreira, V. Machado
- 8:25 Spatial Distribution of Diagenetic Geobodies in Carboniferous Host Rock, Picos de Europa, Northern Spain:** V. Vandeginste, A. Peskin, G. J. Hampson
- 8:45 Constraints on the Burial History of Tengiz Field From Clumped Isotope Paleothermometry:** J. W. Bishop, T. Playton, D. Katz, W. Narr, E. Earnest-Heckler, J. Dickson, K. Snell, K. Bergmann, J. Eiler
- 9:05 Clumped Isotope Paleothermometry in Bahamian Dolomites:** S. Murray, P. Swart
- 9:25 Refreshment Break**
- 10:10 A Case for Caution When Using Geochemical Models to Make Predictions About Dolomite:** S. E. Kaczmarek, F. F. Whitaker, M. Avila, D. Lewis, P. J. Saccoccia
- 10:30 Hydrothermal Dolomitization Paradigms and the Manetoe Dolomite: Are All HTDs Fault-Related?:** D. Morrow

- 10:50 Depositional and Diagenetic Investigation of a Tertiary Isolated Carbonate Platform, Evidence for Significant Gas-Charge-Related Dolomitization:** J. M. Rivers, L. Meyer, D. Walley, J. Anthony, S. Becker
- 11:10 Application of Quantitative 2-D Image Analysis to Geologic Core Description: Example From Steamflooded First Eocene Reservoir, Wafra Field, Kuwait-Saudi Arabia Partitioned Zone:** R. J. Barnaby

Theme 6: WCSB Unconventional Plays (EMD)

Hall B, Room 2

Co-Chairs: L. Dunn and D. Rokosh

- 8:00 Introductory Remarks**
- 8:05 Western Canada Resource Plays: The Phoenix Awaits:** M. Fockler, B. McKenzie
- 8:25 Reservoir Facies Impact on Drilling, Completion and Production in the Cardium Tight Oil Play:** R. D. Cypionka, D. Gulewicz, D. Keith, M. Rey
- 8:45 Comparison of Geological Factors Affecting Production in the Cardium Tight Light Oil Play, Alberta, Canada:** P. K. Pedersen, R. Van, H. Nicholas, A. Fraser, J. Fic
- 9:05 TBD**
- 9:25 Refreshment Break**
- 10:10 Determination of Reservoir Properties From XRF Elemental Data in the Duvernay Formation:** T. Weedmark, R. Spencer
- 10:30 Grey: De-Risking the Duvernay Formation Oil Window Through an Integrated Core Analytics, Petrographic and Geochemical Approach:** L. Dunn, C. Fairhurst, N. Marcano, C. DeBuhr, F. F. Krause
- 10:50 Souring of Kaybob Duvernay Wells: Investigation of Frac Barrier Effectiveness, Completions Design and Pre-Duvernay Structural Features:** G. R. Chalmers
- 11:10 Stratigraphic Architecture and Sedimentology in Relation to the Mid-Montney Sequence Boundary in Northeast British Columbia:** A. Gogolick, C. M. Furlong, M. Gingras, D. Prenoslo, S. C. Sanders, J. Zonneveld
- 11:30 Strategies for Success in Unconventional Plays With Examples From the Montney Formation in Western Canada:** D. Russum, L. Boyd, J. Cantin

Theme 4: Petroleum Systems: In Honor of Leslie B. Magoon (50 Years!)

Hall B, Room 3

Co-Chairs: W. Dow, A. Hosford Scheirer and K. Peters

- 8:00 Introductory Remarks**
- 8:05 Petroleum Systems Modeling Since AAPG Memoir 60:** B. Wygrala, T. Hantschel
- 8:25 Petroleum Systems of the Scotian Basin:** M. Fowler, J. Webb, M. Obermajer, F. Monnier, A. Mort, M. Luheshi, A. MacDonald
- 8:45 Expulsion and Primary Migration of Hydrocarbons – Observations in Outcrops:** H. L  seth, P. Cobbold, N. Rodrigues, L. Wensaas, T. Leith, A. Steen, M. Gading
- 9:05 Assessment of Temporal Source Rock Variability: An Example From the Lower Jurassic Posidonia Shale:** W. Ruebsam, M. Stockhausen, L. Schwark
- 9:25 Refreshment Break**
- 10:10 All Models Are Wrong – Some Are Useful:** Z. He
- 10:30 Madison Group Source Rocks, Williston Basin, USA:** D. M. Jarvie, J. Lefever, S. H. Nordeng



NO ELECTRONIC CAPTURING POLICY

Capturing and photographing via any electronic device or media is strictly prohibited at ACE.

Thank You!

TECHNICAL PROGRAM WEDNESDAY

*Denotes presenter is other than first author

- 10:50 Identification of Western Canada Sedimentary Basin Petroleum Systems Using Produced Oil Geochemistry:** J. B. Curtis, J. Zumberge, S. Brown
- 11:10 Experimental Investigation of the Generation and Expulsion Characteristics of Different Source Rocks and the Impact Onto the Composition of Hydrocarbons:** M. Stockhausen, R. Galimberti, L. Di Paolo, L. Schwark
- 11:30 Petroleum System Analysis: What Have We Learned Since Magoon and Dow's Memoir 60?:** A. S. Pepper

Theme 9: Practical Microseismic and 4-D Seismic (AAPG)

Hall B, Room 4

Co-Chairs: J. Davis and H. Zeng

- 8:00 Introductory Remarks**
- 8:05 Time-Lapse Gravity and Gravity Gradient Reservoir Monitoring:** E. Elliott, A. Braun
- 8:25 Inferring Bulk Reservoir Properties From Microseismicity:** A. M. Baig, T. Urbancic, E. von Lunen
- 8:45 Utilizing Microseismic Scanlines to Characterize the Fracture State in Unconventional Reservoirs:** T. Urbancic, A. M. Baig
- 9:05 Characterizing Spatiotemporal Deformation in the Reservoir as Related to Hydraulic Fracture Stimulations:** A. M. Baig, T. Urbancic, L. Smith-Boughner, E. von Lunen
- 9:25 Refreshment Break**
- 10:10 Microseismic Event Detection and Characterization Using Sparse Surface Networks:** D. Baturan, A. Law, S. Karimi
- 10:30 Microseismic Event Location Trend and Their Relationship With Sequence Stratigraphy:** J. Zhang, R. Slatt
- 10:50 Fluid Substitution Modeling to Determine Sensitivity of Time-Lapse 3-D Vertical Seismic Profile Data to Injected CO₂:** K. Haar, R. Balch
- 11:10 Rock Physics of Bitumen Saturated Carbonates:** A. Rabbani, D. Schmitt, Z. Wang, X. Chen, O. Ong, J. Nycz, K. Gray
- 11:30 Time-Lapse Imaging of Heavy Oil Reservoirs at Shallow and Deep Using Ultra-Stable Seismic Sources:** J. Kasahara

Theme 1: Controls on Source-to-Sink Systems (SEPM)

Palomino A/B/C

Co-Chairs: C. Fraticelli and J. Snedden

- 8:00 Introductory Remarks**
- 8:05 Latitudinal Controls on Siliciclastic Sediment Production and Transport:** J. P. Syvitski
- 8:25 Variations on a Theme – Latitudinal Impacts on Sequence Stratigraphy:** J. R. Suter, C. M. Fraticelli
- 8:45 Timing Mismatch Between Facies Change and Provenance Change in Large River Systems: Implications for Reservoir Development in Evolving Catchments:** D. Macdonald, P. Robinson, U. Nicholson
- 9:05 What Difference Does a Eustatic Curve Make?:** A. D. Harris, J. Covault, M. Perlmutter, Z. Sylvester, T. Sun, D. Granjeon
- 9:25 Refreshment Break**
- 10:10 Feeder Channel-Belts and Coeval Shelf-Edge Evolution in the Lower Wilcox Clastic Wedge, South Texas: Implications for Sand Delivery Into the Deepwater of the Gulf of Mexico:** J. Zhang, R. Steel, W. Ambrose
- 10:30 Detrital Zircon Geochronology Applied to Source-to-Sink Analyses and Exploration: Insights From the Modern Mississippi River and Pleistocene Deepwater Mississippi Fan System:** C. C. Mason, J. Clark, A. Fildani, T. Gerber, M. Dykstra, M. McKay, M. Blum, D. F. Stockli
- 10:50 New Insights Into the Stratigraphic and Structural Evolution of the Middle to Late Jurassic Neuquén Basin as Constrained by Detrital Zircon (U-Th)/(He-Pb) and Apatite (U-Th)/He Ages:** E. J. Pujols, V. M. Rossi, J. Leva López, R. Steel, D. F. Stockli

- 11:10 The Provenance of Sands in Transcontinental Rivers: What Can Detrital K-Feldspar Tell Us?:** A. Blowick, P. Haughton, S. Tyrrell, J. Holbrook, S. Daly, P. Shannon

Theme 5: Measuring and Representing Natural Fractures in the Subsurface (AAPG/PSGD)

Palomino D

Co-Chairs: R. Flowerday and F. Mahmoudian

- 8:00 Introductory Remarks**
- 8:05 Incorporating Microseismic Ruptures to Build a Discrete Fracture Network:** A. M. Baig, T. Urbancic
- 8:25 Discrete Fracture Network Construction Using Microseismic Observations:** S. D. Goodfellow, S. Maxwell, M. Grob, D. Chorney
- 8:45 Chemical-Mechanical Interactions in Natural Fracture Growth:** P. Eichhubl, S. E. Laubach, J. E. Olson, A. Fall, Z. Fan, J. Major, O. Callahan, X. Chen, Y. A. Alzayer, N. Doungkaew
- 9:05 New Insights Into the Contribution of Sub-Seismic Faults to Deformation in the Earth's Crust:** C. W. Nixon, D. J. Sanderson, M. W. Putz-Perrier, J. M. Bull
- 9:25 Refreshment Break**
- 10:10 Fracture Size and Intensity Scaling From Core to DFN Model:** D. Bearinger, C. Hillier
- 10:30 Calibration of Fracture Models Using Multi-Scale Outcrop Analogues – The Importance of Mechanical Stratigraphy:** R. R. Jones, J. J. Long, S. Kokkalas, S. E. Daniels
- 10:50 The Distribution of Sector-Scale Permeability From Production Data Within Naturally-Fractured Folds of the Canadian Foothills:** B. Stephenson, J. Duer, C. Glemser, M. Khan, D. Repol

Theme 2: Unconventional Carbonate Reservoirs II (SEPM/AAPG)

Palomino E

Co-Chairs: J. Hsieh and M. Mallamo

- 8:00 Introductory Remarks**
- 8:05 Pre-Salt Lacustrine Coquinas Limestone Reservoir of Lower Cretaceous Itapema Formation in Santos Basin, Brazil:** J. Zhang, H. Wang
- 8:25 Effect of Carbonate Diagenesis on Reservoir Quality of the Middle Bakken Formation, USA:** M. Brodie, A. Aplin, J. Gluyas, B. Hart
- 8:45 A Tight Carbonate Reservoir in the Mississippian Pekisko Formation: The Role of Pervasive Microvuggy Porosity:** L. Eggie, N. Chow, J. Miller
- 9:05 The Middle Montney – A Dirty Old Carbonate Formation With a Secret Past?:** R. Wust, D. Kelly, A. Bonk-Richards, H. Offord, B. Collins, B. Nassichuk, J. Nieto

Theme 1: Mudstone Diagenesis and the Role of Anoxia (SEPM)

Palomino E

Co-Chairs: S. Dashtgard and J. Schieber

- 10:05 Introductory Remarks**
- 10:10 Unbioturbated Carbonaceous Shales in the Cretaceous Western Interior Seaway Record Oxidic Bottom-Water Conditions:** S. E. Dashtgard, J. MacEachern
- 10:30 Source Within the Seal: Organic-Rich Shales Within the Onion Creek Diapir, Moab, UT:** S. M. Hudson, T. Tuttle, M. Wood
- 10:50 Petroleum Geochemistry and Mudstone Diagenesis of the Woodford Shale, Anadarko Basin, USA – An Integrated Approach:** C. D. Laughrey, P. Purrazzella
- 11:10 A High-Resolution, Multi-Proxy Study of Organic-Rich Mudrocks From the Mid Cenomanian Event in North America:** S. Patel, I. Harding, J. Marshall, J. Eldrett

TECHNICAL PROGRAM WEDNESDAY

*Denotes presenter is other than first author

Theme 1: Paralic and Shallow Marine Systems I (SEPM)

Palomino F/G/H

Co-Chairs: R. Dalrymple and G. Hampson

- 8:00 **Introductory Remarks**
- 8:05 **Mixed Wave, Tide and Fluvial-Influenced, Tropical Coastal-Shelf Deposition: Miocene-Recent Baram Delta Province, NW Borneo:** D. S. Collins, H. D. Johnson, P. A. Allison, A. Avdis
- 8:25 **Sedimentologic and Stratigraphic Characterization of Mixed-Energy Deltas: Example From the Lajas Formation (Argentina):** V. M. Rossi, R. Steel
- 8:45 **TBD**
- 9:05 **Morphodynamic Stratigraphy of River-Dominated Deltaic Bars:** R. L. Caldwell, D. Edmonds, J. L. Best, D. R. Parsons, R. L. Slingerland
- 9:25 **Refreshment Break**
- 10:10 **Morphological and Stratigraphic Characterization of Sandy Large-Scale Foresets (Agrio Fm., Argentina): Insights Into Short-Term Construction of Wave-Dominated Coastal Systems:** E. Schwarz, G. Veiga
- 10:30 **Are Tides Controlled by Latitude?:** R. W. Dalrymple, L. Padman
- 10:50 **Mixed Energy Process Interactions Read From a Tide-Dominated Shoreline: The Paleo-Orinoco Delta, Trinidad:** Y. Peng, R. Steel, V. M. Rossi, C. Clayton, C. Hughes
- 11:10 **Early Mesozoic Silt-Dominated Coastal Successions on the Western Margin of the North American Craton:** J. Zonneveld, T. Moslow, S. M. Hubbard, T. W. Beatty
- 11:30 **Integrating Sedimentology and Ichnology in the Beacon Supergroup, Central Transantarctic Mountains, Antarctica to Clarify Paleoenvironmental Interpretations and Refine Basin Analysis:** P. P. Flaig, S. Hasiotis, A. Jackson, D. A. van der Kolk

Wednesday Afternoon Technical Sessions

Theme 6: Advancement in Technology in Unconventional Plays (AAPG)

Hall B, Room 1

Co-Chairs: A. Cui and J. Nieto

- 1:45 **Introductory Remarks**
- 1:50 **Sweet-Spotting Unconventional Plays Using Geo-Microbial Hydrocarbon Detection and 4G Exploration Model:** H. Mei
- 2:10 **TBD**
- 2:30 **Water Retention Characteristics of Sedimentary Rocks and its Application for Characterization of Unconventional Reservoirs and Well Stimulation Optimization:** A. Cui, C. Twemlow, B. Nassichuk, R. Hawkes
- 2:50 **Pore Throat Controlling Liquid Yield in Shale – Mismatch Between Dry Produced Gas at Surface and Wet Gas or Condensate in the Reservoir:** J. D. Chatellier, R. Perez
- 3:10 **Porosity Calculation From Core in the Montney Formation: A New Approach:** D. Kelly, J. Nieto*, A. Cui, C. Twemlow, B. Nassichuk
- 3:30 **Break**
- 3:55 **Rapidly Assessing Materiality and Commerciality in Organic-Rich Mudstones by Linking Geochemical Responses Back to Corresponding Acoustic and Geomechanical Rock Properties:** P. Desjardins, C. M. Achong, O. Davogusto Cataldo
- 4:15 **Proppant Damage Characterization Using Nuclear Magnetic Resonance Measurements:** A. A. Aderibigbe, K. Cheng, Z. Heidari*, T. Fuss-Dezelic, J. Shi
- 4:35 **The Marcellus Shale Energy and Environment Laboratory (MSEEL):** T. Carr
- 4:55 **Modelling at a Provincial Scale: Challenges and Solutions:** S. Lyster, K. MacCormack, M. Babakhani

Theme 1: Sedimentology, Stratigraphy and Modeling of Fluvial Systems (SEPM)

Hall B, Room 2

Co-Chairs: N. Mountney and R. Steel

- 1:45 **Introductory Remarks**
- 1:50 **Alternating Currents: When Braided Channels Begin to Meander:** J. Noad
- 2:10 **The Role of Floodplain Aggradation in Building Low-Gradient Dryland River Stratigraphy:** K. A. van Toorenburg, M. E. Donselaar, G. Weltje
- 2:30 **Paleotopographic Controls on Fluvial Architecture of Pre-Vegetated Braided Fluvial Strata in a Basal Cambrian-Ordovician Sandstone: Potsdam Group of the Ottawa Embayment and Quebec Basin:** D. G. Lowe, B. Arnott
- 2:50 **Facies Variability in a Large-Scale Mississippi River Point Bar, False River, Louisiana, USA:** P. Clift, J. Lorenzo, A. Lechnowskyj, M. Morrison, E. Olson
- 3:10 **Understanding Channel Belt Connectivity on a System Scale in Fluvial Settings:** A. Owen, A. Hartley, G. Weissmann, G. Nichols
- 3:30 **Break**
- 3:55 **Spatial and Temporal Variability of Point Bar Architecture in the Tidal-Fluvial Transect of Sittoung River, Myanmar:** K. Choi, J. Jeon, J. Jo, J. Suk, D. Kim
- 4:15 **The McMurray Conundrum: Conflicting Interpretations of Environment of Deposition and Paleogeography:** M. Blum, D. Jennings
- 4:35 **Vertical Facies Transitions in a Progradational Fluvial-Fan Succession (Mendoza Foreland, Argentina): Depositional Processes and Spurious Climate Signals:** D. Ventra, A. Moscariello, G. Hunger, G. Veiga
- 4:55 **Stratigraphic Evidence for Major Shifts in Meander Bend Planform Morphology: Examples From Late Cretaceous Meander Belt Deposits of Southern Alberta:** P. Durkin, D. Leckie, S. M. Hubbard, R. Boyd, J. Holbrook

Theme 4: Geochemistry and Geomechanics in Petroleum System Models of Unconventional Resources (AAPG)

Room Hall B, Room 3

Co-Chairs: B. Bennett, M. Fowler and B. Wygrala

- 1:45 **Introductory Remarks**
- 1:50 **Depth to 0.6% Vitrinite Reflectance Defines Magnitude of Uplift in Middle Ground Area of the North Slope, Alaska:** A. Hosford Scheirer, L. B. Magoon
- 2:10 **Empirical Relationship Between Gas-Chemical Composition and Thermal Maturity in Eagle Ford Formation, South Texas:** T. Zhang, X. Sun, K. L. Milliken, S. C. Ruppel, D. Enriquez
- 2:30 **Expulsion and Migration Associated with Unconventional Petroleum Systems:** B. J. Katz, I. Arango, F. Frasse
- 2:50 **From Elemental X-Ray Fluorescence Analyses to Reservoir and Mechanical Properties of Unconventional Reservoirs: A Montney Story:** A. Cui, R. Wust, K. Glover, B. Nassichuk
- 3:10 **Geochemical Characteristics and Application of Sterane and Terpane Biomarkers in Heavy Oils From Lacustrine Source Rocks of Liaodong Bay, Bohai Bay Basin, China:** D. Tian, Q. Xia, Y. Xue, L. Tian, C. Xu, K. Wu, R. Zhang, J. Wang, W. Pan
- 3:30 **Break**
- 3:55 **Geological Openness on the Chemical and Carbon Isotopic Signatures of Shale Gas: Implications From the Stepwise Pyrolysis of Bitumen:** H. Tian, H. Gai, X. X. Ming, B. j. Huang
- 4:15 **Rock-Eval Pyrolysis Data Analysis and Kerogen Kinetics Comparison of Selected Producing and Potential Shale Gas Plays in Canadian Sedimentary Basins:** Z. Chen, C. Jiang
- 4:35 **TBD**
- 4:55 **Utilizing Geochemical Analysis in Unconventional Reservoirs to Allocate Produced Oils to Stratigraphic Zone:** H. LaReau, J. E. Dahl, A. Clark, B. Parney, S. Friedman

TECHNICAL PROGRAM WEDNESDAY

*Denotes presenter is other than first author

- 5:15 **Challenges in Using Programmed Pyrolysis Data From Mature to Late Mature Source Rocks to Evaluate Source Rock Capabilities and Free Hydrocarbons in Unconventional Resource Plays:** A. D. McCauley, M. Abrams

Theme 6: Other Energy Minerals: Coal, CBM and Oil Shale (EMD)

Hall B, Room 4

Co-Chairs: A. Burnham and J. Pashin

- 1:45 **Introductory Remarks**
1:50 **Sedimentology and Stratigraphy of the Walloon Subgroup, Surat Basin, Australia:** R. Boyd, S. Dewar, A. Aouad, B. Pidgeon, L. Sammons
2:10 **Elemental Geochemistry of Some Canadian Oil Shale:** F. Goodarzi, P. K. Pedersen, H. Sanei
2:30 **TBD**
2:50 **Coal Seam Gas Content Controlling Factors and its Trends in Eastern Surat Basin:** X. Kong
3:10 **Changes in Gas Storage and Transport Properties With Continued Bioconversion of Coal:** R. Pandey, S. Harpalani, J. Zhang, Y. Liang

Theme 7: Oil Sands III: Reserves, Caprocks and the Environment (EMD)

Hall B, Room 4

Co-Chairs: R. Chalaturnyk, P. Collins and R. Stancilffe

- 3:50 **Introductory Remarks**
3:55 **3-D Geology and Petroleum Chemistry of the Alberta Peace River Oil Sands – Investigating Odours and Emissions:** S. Anderson, C. Filewich, S. Lyster, K. MacCormack
4:15 **Talking Responsibly About Your Contingent Resource Oil Sands Project (Presented by B. Spackman):** C. Bennett
4:35 **Coupled Simulation With Integrated 2-D and 3-D Factor of Safety Analysis for SAGD Caprock Integrity:** J. Xiong, N. L. Deisman, R. Chalaturnyk
4:55 **Monitoring SAGD Conformance and Caprock Integrity With Depth to Surface Resistivity:** G. Nieuwenhuis, K. MacLennan, V. Ramadoss, M. Wilt, P. Esposito
5:15 **Back Analysis of Joslyn Failure Using DEM Geomechanical Model:** A. Khani, N. L. Deisman, R. Chalaturnyk

Theme 6: International Unconventional Plays (AAPG)

Palomino A/B/C

Co-Chairs: S. Anderson and B. Cardott

- 1:45 **Introductory Remarks**
1:50 **What Do More Productive Tight Oil and Gas Wells Mean for the Global Business Environment?:** R. Dukes
2:10 **Tight Oil Unconventionals: Better Reservoir and Performance Understanding Resulting in a Novel Development Ranking Methodology Achieving Higher Recovery Through Dynamic Sweet-Spots Modeling:** E. A. Elrafie
2:30 **TBD**
2:50 **Anoxia and Euxinia (or not) in an Upper Devonian Black Shale: Woodford Shale, Permian Basin, West Texas:** N. B. Harris, M. Slowakiewicz, R. Pancost, S. Poole
3:10 **The Unconventional Resource Potential of the Pennsylvanian Leo/Minnelusa Formations of the Powder River and Denver Basins:** A. Kratochvil, M. Cheng, A. Brickell, R. Fitzsimmons
3:30 **Break**
3:55 **TBD**
4:15 **Seismic Architecture and Anatomy of a Basin-Scale Lowstand Wedge (Mulichinco Fm, Argentina): Implications for Tight Reservoirs Exploration:** S. M. Arismendi, M. E. Pascariello, M. F. Rincón, E. Schwarz, M. Olivo

- 4:35 **Characterization of Deep Tight Carbonate Gas Plays With an Integrated Interpretation – Case Study From North Kuwait:** J. D. Rao, S. Al-Ashwak, M. Y. Al-Dousiri, A. M. Al-Anzi, N. S. Rao, Q. Dashti, S. Chakravorty, T. L. De Keyser
4:55 **Comparing Basin-Centred Gas Prospectivity in the Bowen-Surat Basin (Queensland, Australia) With the Deep Basin of Western Canada and the Piceance Basin of Utah:** B. J. Hayes, P. Nicholls, K. Dorey, R. Bresnahan, W. McDougall, C. Wickens
5:15 **Characteristics of Tight Gas Reservoir in the Upper Triassic Sichuan Basin, Western China:** Q. Li

Theme 5: Role of Structural Analysis in Unconventional Resource Development (AAPG/PSGD)

Palomino D

Co-Chairs: C. Burberry and D. Ferrill

- 1:45 **Introductory Remarks**
1:50 **3-D Geomechanical Restoration as a Tool for Fractured Reservoir Characterization: Example From the Permian Basin:** J. Stockmeyer, J. H. Shaw, A. Plesch, M. Wales, L. Lavin, L. T. Billingsley, R. Knox, L. Finger
2:10 **Influence of Tectonic Setting on Borehole-Scale Deformation Around the Margins of the Permian Basin (Texas, USA):** D. A. Ferrill, S. Wigginton, K. J. Smart, R. N. McGinnis, A. P. Morris
2:30 **Polygonal Fault Systems Upper Cretaceous Strata, Denver Basin:** S. Sonnenberg
2:50 **Bedding-Parallel Fractures in Shales:** J. F. Gale, E. Ukar, Q. Wang, S. J. Elliott
3:10 **Characterizing Bedding-Parallel Fractures in Shale: Aperture-Size Distributions and Spatial Organization:** Q. Wang, J. F. Gale
3:30 **Break**
3:55 **Penetrative Strain on the Field Scale: Detrimental to Reservoir Quality?:** C. M. Burberry
4:15 **Sedimentological Controls on Natural Fracture Networks in the Turonian Second White Specks Formation, Highwood River, Southwestern Alberta:** B. Komaromi, P. K. Pedersen
4:35 **3-D Palinspastic Reconstruction of Prograding Units Oblique to the Tectonic Transport: An Analysis of the Early-Middle Jurassic Cuyo Gr. in the Aguada Toledo Anticline, Neuquén Basin (Argentina):** D. Giunta, J. Poblet, J. L. Massaferro

Theme 2: Geobiology of Carbonate Systems (SEPM)

Palomino E

Co-Chairs: B. Jones and J. Rivers

- 1:45 **Introductory Remarks**
1:50 **Fundamental Controls on Modeling Reservoir Properties of Fining-Updip Heterozoan Carbonates:** T. M. Pugliano, R. H. Goldstein, E. K. Franseen
2:10 **Transgressive Lag of Flat Rip-up Clasts – Substratum for Initial Growth of Upper Cambrian Large Microbial Bioherms:** A. W. Droxler, H. H. Hopson, P. Khanna, J. M. Proctor, D. J. Lehmann, P. Harris
2:30 **Reef Constructors of the Wuchiapingian Jablonna Buildup (Western Poland):** T. M. Peryt, P. Raczynski, D. Peryt
2:50 **Distributions and Environmental Controls of Microbialites in Great Salt Lake, Utah:** R. L. Baskin, P. Wright, N. Driscoll, G. Kent, G. Hepner
3:10 **A New Depositional Model of Spherulitic Carbonate Settings: Insights From a Carboniferous Hyper-Alkaline, Volcanic-Influenced Lake:** R. Mercedes-Martin, A. Brasier, M. Rogerson, J. Reijmer, H. Vonhof, M. Pedley
3:30 **Break**
3:55 **The Truth Behind Microbes and Ooids:** M. R. Diaz, P. Swart, G. P. Eberli, B. L. Phillips, P. L. Blackwelder

TECHNICAL PROGRAM WEDNESDAY

*Denotes presenter is other than first author

- 4:15 Concretions in the Mixed System: Microbial-Driven Early Marine Calcite Cementation:** D. F. McNeill, P. Swart, L. Rodriguez Blanco, M. Tenaglia, R. J. Weger, L. E. Rueda Sánchez, B. G. Burke, J. S. Klaus, G. Eberli
- 4:35 Sedimentologic and Oceanographic Characterization of the "Inland Sea" Lagoon and Channel System, Southeast Qatar:** J. M. Rivers, C. J. Strohmenger, C. S. Warren
- 4:55 Geobiological Events in the Cyrenaican Miocene Carbonate-Evaporite Sequences of Ar-Rajmah Group, Al-Jabal Al-Khdar Uplift and Soluq Trough, NE Libya:** K. S. Amrouni, M. C. Pope, A. S. El-Hawat, K. A. Mustafa, A. A. Al-Alwani, M. S. El-Jahmi, A. H. Amer, E. A. Elbileikia, S. El-Ekhfifi, H. S. El-Bargathi, A. A. Obeidi, M. Wehner
- 5:15 Geology of the Mount Stephen Trilobite Beds and Adjacent Strata Field B.C., Yoho National Park – Exploration Ramifications From New Insights on a 129 Year Old Discovery:** V. A. Kimmel

Theme 1: Paralic and Shallow Marine Systems II (SEPM)

Palomino F/G/H

Co-Chairs: C. Fielding and X. Roca-Argemi

- 1:45 Introductory Remarks**
- 1:50 Global Classification of Shallow Marine Systems:** J. Howell, B. Nyberg
- 2:10 Preservation of Thick, Transgressive Shallow-Marine Successions in a Forearc Basin; Nanaimo Basin, British Columbia:** M. Jones, S. E. Dashtgard
- 2:30 Progradational and Backstepping Shoreface Deposits in the Ladinian to Early Norian Snadd Formation of the Barents Sea:** T. G. Klausen, A. E. Ryseth, W. Helland-Hansen, H. K. Gjølberg
- 2:50 Seismic Geomorphology, Architecture and Genesis of Miocene Shelf Sand Ridges in the Pearl River Mouth Basin, Northern South China Sea:** H. Zhuo, Y. Wang, H. Shi, M. Zhu, M. He, W. Chen, H. Li
- 3:10 Sedimentologic and Stratigraphic Characterization of Ancient Sandstone Shelf Ridges: An Example From the Campanian Almond Formation, Wyoming, USA:** J. Leva López, V. M. Rossi, R. Steel, C. Olariu
- 3:30 Break**
- 3:55 Stratigraphic Architecture of Deltaic Mouthbar Deposits During the Early Eocene Climatic Optimum, Green River Formation, Uinta Basin, Utah:** E. Rosencrans, L. Birgenheier
- 4:15 TBD**
- 4:35 Facies and Stratigraphic Analysis of the Permian Succession in the Denison Trough, SW Bowen Basin, Queensland, Australia:** C. Fielding, K. Bann, M. Martin
- 4:55 Reservoir Modeling and Provenance Analyses of the Campanian M1 Sandstone, Eastern Ecuador:** C. Vallejo, O. Morales, D. Tapia, A. Valdez, J. Leal, M. Cardenas, W. Winkler, J. Esteban, J. Gaibor
- 5:15 Siliciclastic and Tectonic Controls on Carbonate Distribution Within the Early Cambrian Mount Clark Formation, Mackenzie Mountains, Northwest Territories, Canada:** D. Herbers, M. Gingras, B. A. Bobey, M. LaGrange Rao, B. Harris

Wednesday Poster Sessions

Presenters in their booths 9:30 a.m.–11:00 a.m. and 3:00 p.m.–4:30 p.m.

Additional AAPG Student Research Poster Session III

Hall C 9:00 a.m.–5:00 p.m.

Co-Chairs: A. Janevski and A. Sullivan

- P1 Distribution of Depositional Environment, Diagenetic Features, and Reservoir Quality of the Middle Bakken Member in the Williston Basin, North Dakota:** O. Ayhan, U. Hammes, W. Fisher
- P2 How Well Do Asymmetrical Rift Models for the Conjugate Margins of Brazil and Angola Compare to Deep-Penetration Seismic Reflection Data?:** P. Loureiro, P. Mann

- P3 Evaluation of Carbon Dioxide Sequestration and Enhanced Oil Recovery in the Jacksonburg-Stringtown Oilfields, West Virginia:** Z. Zhong, T. Carr
- P4 Geochemical Characterization of Source Rock in Lufeng Sag, Pearl Mouth River Basin:** Z. Niu, G. Liu, X. Zhang, M. Zhang
- P5 Seismic Geomorphology of the Lobed-Channel System of Upper Miocene Huangliu Formation, Yinggehai Basin, Northwestern South China Sea:** H. Liu
- P6 Thin Section Analysis of a Mississippian Cored Interval for Incorporation to Reservoir and Depositional Models (McPherson County, Kansas, USA):** J. H. Green, H. N. Ali
- P7 Let's Make Outcrops Recover Their Value, Understanding the Rock on the Surface for Predicting Into the Subsurface: Woodford Shale Case Study, Ardmore Basin, Oklahoma:** H. A. Galvis-Portilla, D. Becerra-Rondon, R. Slatt
- P8 Stable Isotope and Elemental Geochemistry From 1-D Profiles are a Useful Tool for Revealing 3-D Phasing Architecture of Upper Cambrian Microbial Reef Complexes, Wilberns Formation, Mason County, Texas:** H. Swartz, C. Kelleher, A. Lhemann, D. J. Lehmann, M. Suarez, H. H. Hopson, P. Khanna, A. Droxler
- P9 Integrated Geologic Analysis From Two Marcellus Shale Science Wells in Northeastern West Virginia:** T. J. Paronish, S. Bhattacharya, T. Carr
- P10 Organic-Rich Sediments From the Mid-Cretaceous Western Interior Seaway: A High-Resolution, Multi-Proxy Investigation:** S. Patel, I. Harding, J. Marshall, J. Eldrett

SEPM Research Symposium: Foreland Basin Drainages and Deposition II

Hall C 9:00 a.m.–5:00 p.m.

Chair: D. Leckie

- P19 Regional-Scale Modelling of the Sub-Cretaceous Unconformity Surface in Northern and Central Alberta: Elevation, Subcrop Zero-Edge Delineation, and Paleotopographic Reconstruction:** J. Peterson, T. E. Hauck, B. Hathway, K. MacCormack
- P20 The Evolution of Deepwater Slope Systems on Retroarc Foreland Basin Margins: Insights From Detrital Zircon Geochronology, Tres Pasos Formation, Magallanes Basin, Chile:** B. G. Daniels, N. C. Auchter, W. Matthews, S. M. Hubbard, B. Romans, L. Stright
- P21 Timing of Slope System Evolution and Intra-Basinal Sediment Recycling in the Magallanes Retroarc Foreland Basin (Chile) From Detrital Strontium Isotope Stratigraphy:** N. C. Auchter, B. G. Daniels, S. M. Hubbard, L. Stright, B. Romans
- P22 Fluid Inclusion and Isotope Studies of Calcite Veins in Shizhu Synclinorium, Central China: Record of Origin of Fluids and Diagenetic Conditions:** J. Gao, S. He
- P23 Carpathian Foredeep Basin (Miocene, Poland and Ukraine): Significance of Evaporite Deposition:** T. M. Peryt, D. Peryt
- P24 Time-Space Variability of Paralic Strata Deposited in a High Accommodation, High Sediment Supply Setting: Example From the Cretaceous of Utah:** J. Mulhern, C. L. Johnson
- P25 Stratigraphic Evolution of the Northern Magallanes-Austral Basin, Argentine Patagonia:** Z. T. Sickmann, S. A. Graham
- P26 Aptian/Albian Sediment Volume and Accumulation Rates, Alaska North Slope and Beaufort Shelf, From Sequence Stratigraphic Interpretation and 3-D Backstripping:** V. T. Wala, C. D. Connors, D. W. Houseknecht, L. E. Schultz
- P27 Process and Products of Long-Transit Forced Regression Driven by Dynamic Subsidence Migration in the Cordilleran Foreland Basin: Insight From Regional Analysis of the Fox Hills Sandstone From Denver, Colorado to Ft. Peck, Montana:** J. L. Aschoff, C. Rust
- P28 Cretaceous Strata at the West Edge of the Rockies – A Wedge-Top Remnant of the Western Canada Foreland Basin:** M. McMechan, A. Sweet, L. Currie, W. Matthews, J. Reyes

TECHNICAL PROGRAM WEDNESDAY

*Denotes presenter is other than first author

- P29 26Al/10Be Cosmogenic Burial Dating and Magnetostratigraphy of Growth Strata in the Western Tarim Foreland Basin, NW China:** J. A. Thompson, B. Bookhagen, D. Burbank, J. Chen, T. Li
- P30 Cryptic Migrating Depocentres in a Mudstone-Dominated Succession: Coniacian Muskiki and Marshybank Members, Central Alberta Plains and Foothills, Western Canada Foreland Basin:** E. Hooper, G. Plint

Theme 1: Regional and Basin Scale Stratigraphy (SEPM/AAPG)

Hall C 9:00 a.m.–5:00 p.m.

Chair: J. Snedden

- P11 Drainage Systems in Rift Basins: Implications for Reservoir Quality:** S. Schwarz, L. Wood, D. B. Dunlap
- P12 Sedimentology and Stratigraphy of the Douglas Creek Member in the Green River Formation, Main Canyon, Uinta Basin, Utah:** R. D. Gall, L. Birgenheier
- P13 Use of Sequence Boundaries to Map Siliciclastic Depositional Patterns Across North America:** T. L. Clarey, A. C. Parkes
- P14 Controls on Regional Distribution Patterns in Prolific Western Interior Shelf Sand Reservoirs: Tooto, El Vado and Gallup Sands of the San Juan Basin:** A. Cheney, M. Huels, L. Wood, K. Arora
- P15 New High-Resolution Geodynamic and Landscape Evolution Models From the Permian to the Present Day for North America:** R. Bailiff, L. Raynham, C. Dean, L. Davies, M. Sturla, M. Casson, Z. Cumberpatch, G. Joseph, E. Edgecombe, J. Roland-Warden, L. Wilson, A. Redmile, R. Howe
- P16 Late Jurassic and Early Cretaceous Muddy Coastline and Estuarine Bay Deposition in West Central Alberta:** S. T. Knopp, F. F. Krause, T. P. Poulton, E. H. Davies
- P17 Characterization of the Cretaceous in the Sable Sub-Basin, Offshore Nova Scotia, by Detailed Stratigraphic and Sedimentological Analysis to Determine Source Rock and Correlation to Worldwide Oceanic Anoxic Events:** A. C. Hargreaves, N. Watson, G. Wach, R. Silva
- P18 Mesozoic Sedimentology, Provenance, and Subcrop Mapping of the Eastern Cordillera and Western Subandean Zone: Insights for the Extensional Record of Southern Bolivia:** A. Z. Calle, B. K. Horton

Theme 2: Carbonate Reservoir Characterization (SEPM/AAPG)

Hall C 9:00 a.m.–5:00 p.m.

Chair: C. John

- P40 High Resolution Basin Modeling Insight Into Syndepositional Permian Reef Architecture Through Integrated Lidar-XRF Analysis, Slaughter Canyon, New Mexico:** K. N. Garrett, J. D. Pigott, K. L. Pigott
- P41 Geological Controls on Evaporite – Carbonate Facies Transition in Permian Seven Rivers Formation, SE New Mexico:** A. A. Brown
- P42 Regional-Scale Modelling of the Paleozoic Succession Beneath the Athabasca and Cold Lake Oil Sands Areas: Devonian Paleogeography, Evaporite Dissolution, and Controls on Cretaceous Depositional Patterns on the Sub-Cretaceous Unconformity:** T. E. Hauck, J. Peterson, B. Hathway, M. Grobe, K. MacCormack
- P43 Petrophysical, XRF Elemental, and Geomechanical Comparison of the Greenhorn and Niobrara Formations, Wattenberg Field, Denver Basin:** S. Sonnenberg, J. D. Humphrey, H. Durkee, K. Nakamura
- P44 Geostatistical Modelling of Hydrothermal Dolomite by PluriGaussian Simulation From Digital Outcrop Dataset (Latemar, N-Italy):** N. Kulyukina, O. Dubrule, C. Jacquemyn*
- P45 Facies, Stratigraphy and Lateral Stratigraphic Continuity in Lower Jurassic Reservoir Analogue Outcrops at Wadi Naqab, United Arab Emirates:** C. Mircescu, M. Hönig, C. Jacquemyn*, C. M. John
- P46 Characterization of Carbonates Through High Definition Borehole Images: Examples from Texas & Oklahoma (presented by D. Andjelkovic and T. Hunt):** T. Hunt, J. Speight, H. Liu, V. Vallega, D. Christensen

- P47 Diagenetically Controlled Porosity Modification Within a Sour Gas Reservoir, UAE:** C. Hollis, M. Deville de Periere, D. Lawrence, M. Al Mansouri
- P48 A Sedimentological Assessment of Dolomitized Bioclastic Accumulations Within the Lower Triassic Montney Fm., Western Canadian Sedimentary Basin:** C. McCormick, A. Gogolick, J. Zonneveld
- P49 Quantitative Evaluation of Microporosity in Arab D Carbonates of Saudi Arabia: Impact on Reservoir Quality:** T. D. Jobe, S. Geiger, Z. Jiang
- P50 Investigation of Petrophysical-Properties Heterogeneity for Electrofacies Classification in Carbonate Reservoirs:** F. Suriamin, M. J. Pranter
- P51 Lateral Lithofacies Variability in the Shublik Formation Across the Triassic Arctic Alaska Basin:** K. J. Whidden

Theme 6: Unconventional Plays: International and Other Energy Minerals (EMD)

Hall C 9:00 a.m.–5:00 p.m.

Co-Chairs: B. Cutright and S. Overland

- P60 Utica Petroleum System Mapping:** O. Popova, T. Haegele, G. Long, V. Shapovalov, E. Panarelli
- P61 Assessment of Undiscovered Oil and Gas Resources in the Cherokee Platform Province Area of Kansas, Oklahoma and Missouri:** R. M. Drake
- P62 Comparing High Resistivity Zones in Well Logs in Hydrocarbon Producing Intervals in Continuous Resource Plays of the Eagle Ford Shale, Woodbine Formation and Tuscaloosa Marine Shale in the Gulf Coast Region:** N. J. Gianoutsos, R. F. Dubiel
- P63 Preliminary Evaluation of Source Rock Potential and Burial History of the Upper Cretaceous Tuscaloosa Marine Shale in Mississippi and Louisiana, USA:** B. J. Valentine, P. Hackley, C. B. Enomoto, C. Lohr, O. D. Scholl
- P64 Updated Resource Assessment of Undiscovered, Technically Recoverable Shale Gas and Shale Oil Within the Mississippian Barnett Shale, North-Central Texas, 2015:** K. R. Marra
- P65 Chemostratigraphy and Mineral Evolution of the Green River Formation:** T. Wu, J. Boak
- P66 Stratigraphic Architecture and Facies Distribution Within the Wall Creek Member of the Frontier Formation, Western Powder River Basin, Wyoming:** J. Zupanic, M. Hofmann, A. Hennes
- P67 Physical and Mechanical Heterogeneity of Reservoir Rocks in the Opal-A to Opal-CT Transition Zone, Monterey Formation, Western San Joaquin Basin, California:** R. M. Weller, R. Behl
- P68 Factors Limiting Reservoir Quality of Pericratonic Silurian Shales in Poland – New Evidence From Cores in Lublin Basin:** A. Buniak, A. Kedzior, M. Paszkowski, S. J. Porebski*, J. Zacharski
- P69 Correlation of Fluvio-Lacustrine Strata Using Volcanic Tuffs: New Insights From the Jurassic Walloon Coal Measures, Surat Basin, Australia:** C. Wainman, P. J. McCabe
- P70 Geochemical Characteristic of Some Oil Shale Deposits of Israel:** H. Sanei, O. H. Ardakani, F. Goodarzi, I. Reznik
- P71 A Note on Migration of Hydrocarbon Into Oil Shale Related to Tectonics, New Brunswick, Canada:** F. Goodarzi, H. Sanei, P. K. Pedersen
- P73 Interrelationship Between Coalbed Methane (CBM) and Produced Ground Water in Lephalale Basin, South Africa:** Z. I. Gxaba, T. Kanyerere, K. Pietersen
- P74 Multi-Scale Shale Imaging Challenges: Examples From U.S. and European Plays:** L. Ma, P. J. Dowey*, L. Courtois, K. G. Taylor, P. D. Lee

TECHNICAL PROGRAM WEDNESDAY

*Denotes presenter is other than first author

Theme 9: Integration and Interpretation of Geophysical Techniques and Rock Physics (AAPG)

Hall C 9:00 a.m. – 5:00 p.m.

Co-Chairs: R. Wiener and Y. Yamada

- P31 **Multi-Attribute Seismic Wheeler Volume Workflows, Illuminating Stratigraphy, Geomorphology, and Prospectivity Within a Mezardere Slope Fan Exploration Model, Thrace Basin, Turkey:** S. Norgard, G. Focht, V. Geoscience Team
- P32 **Multi-Component Characterization of Carbonate Reservoirs:** K. C. Ikwaakor, A. Abdulraheem
- P33 **Magnetic Bright Spots Can Identify the Most Prospective Deepwater Areas and Prospects:** D. Schumacher
- P34 **De-Risking Jurassic and Cretaceous Leads With the Integrated Interpretation of 3-D EM, 2-D Seismic and Well Data in North Flemish Pass Basin, East Canada:** A. Oestvedt Ghazi, X. Wu, S. Ellingsrud*, W. Spindler
- P35 **Finding New Oil Fields in a Mature Play: BV Nose Discovery, Upper Miocene Stevens Play, San Joaquin Basin, California: Case Study:** M. G. Paz, K. Meyerholtz
- P36 **Three-Dimensional Computer Modeling of Realistic Marine CSEM Earth Models in the Flemish Pass Basin:** M. W. Dunham, S. Ansari, C. G. Farquharson
- P37 **Mapping Overpressure Features With Broadband Multimeasurement Seismic Data:** A. W. Laake, K. Pisaniec, C. Cunnell
- P38 **Virtual Outcrop Models to Multiple Point Statistics: Improved Reservoir Modeling From Virtual Outcrops Supported by Digital Field Computing:** J. R. Mullins, J. Howell, C. Kehl, B. Simon
- P39 **Time-Depth Modeling in High Pore-Pressure Environment, Offshore East Coast of India:** N. Jindal

Theme 4: Petroleum Systems Modeling and Calibration of Conventional and Unconventional Resources I (AAPG)

Hall C 9:00 a.m. – 5:00 p.m.

Chair: A. Burnham

- P52 **Evaluating the Thermal History of the Los Angeles Basin Through 3-D Basin and Petroleum System Modeling:** L. E. Schultz, A. Hosford Scheirer, S. A. Graham
- P53 **Simulating Geochemical Fluid-Rock Interactions at the Fracture-Fluid Interface for a Shut-In Well:** R. Herz-Thyhsen, J. Kaszuba
- P54 **Development and Calibration of New Natural Gas $\delta^{13}C$ and δ^2H Reference Standards:** G. S. Ellis, R. F. Dias, D. D. Coleman
- P55 **Light Hydrocarbons Geochemistry: Insights Into Analyzing the Mississippian Petroleum Systems in Northern Oklahoma:** I. Al Atwah, J. Pantano, S. Sweet
- P56 **Exploration Risk Assessment Using Forward Stratigraphic Modelling: Flemish Pass Basin, NL, Canada:** E. Le Guerroué, J. Pitz, P. Jermannaud, P. Chenet, E. Gillis, J. Carter, I. Atkinson, D. McCallum, R. Wright
- P57 **XRF Chemostratigraphy for Characterizing a Shale Reservoir Along a Horizontal Well Track:** J. Zhang, B. W. Turner, R. Slatt
- P58 **The Trapping Temperature and Pressure of High Density Methane Inclusions in the Jiaoshiba Shale Gas Field, Sichuan Basin, Central China:** J. Gao, S. He
- P59 **Effect of Precipitation of Asphaltenes on Re-Os Isotopic Ratios:** J. M. DiMarzio, S. V. Georgiev, H. Stein, J. Hannah

Theme 4: Petroleum Systems Modeling and Calibration of Conventional and Unconventional Resources II (AAPG)

Hall C 9:00 a.m. – 5:00 p.m.

Co-Chairs: A. Anastas and B. Clarke

- P76 **3D-Basin Modelling of the Lishui Sag: Research of Hydrocarbon Potential, Petroleum Generation and Migration:** J. Guo, J. Zhang

- P77 **Characteristics and Origin of Source Rocks in the Small Faulted Lacustrine Basin:** X. Ding, M. Zha, G. Liu, Z. Huang
- P78 **The Oil Migration Pathway and Hydrocarbon Charging History of Petroleum Systems in Termit Basin, Eastern Niger:** J. Zhao, M. Li
- P80 **Geochemical Characterization and 1D Modeling in the Gulf of Venezuela:** N. Acosta, A. Martinez, J. Grobas, I. Berrio
- P81 **Identifying Causes of Disturbances in the Re-Os Geochronometer in Black Shales: A Case from the Jurassic Agardhfjellet Formation, Svalbard:** M. B. Connors, R. Markey, J. Hannah, H. Stein
- P82 **Controls on Hydrocarbon Accumulation Model for the Neogene Traps, Bohai Bay Basin, China:** H. Liu, D. Zhao, Y. Jiang
- P83 **Rock-Eval 6/TOC Pyrolysis Results From the Lower Karoo Group Mudstones and Coal Source Rocks, Maamba Basin, Southern Zambia:** C. Phiri

Theme 4: Petroleum Systems Modeling and Calibration of Conventional and Unconventional Resources III (AAPG)

Hall C 9:00 a.m. – 5:00 p.m.

Co-Chairs: N. Marcano and A. Mort

- P84 **A Biomarker Review of the Palaeoecosystem and Palaeodepositional Environment of the Bakken Shales of Saskatchewan:** T. Aderoju, S. L. Bend
- P85 **Comparison of Crude Oils Found in Mississippian Reservoir Rock and Potential Source Rocks in the Black Warrior Basin, Southeastern United States:** L. W. Drago, D. M. Robinson, Y. Lu
- P86 **Effects of Sedimentary Heterogeneity on Hydrocarbon Accumulations in the Permian Ordos Basin, China: Insight From Integrated 3-D Petroleum System and Forward Stratigraphic Modelling:** J. Liu, K. Liu, X. Huang
- P87 **Organic Geochemistry of Triassic Lacustrine Yanchang Formation Shale, The Ordos Basin, North-Central China:** X. Sun, X. Wang, T. Zhang, D. Enriquez
- P88 **Re-Os Geochronometer Constraints on the Timing of Petroleum Generation and Migration in the Northern Longmen Shan Thrust Belt, Southwest China:** C. Shen, D. Selby, X. Ge, X. Ruan, S. Hu
- P89 **The Progress of Reservoir Geochemistry and its Application in Hydrocarbon Exploration: An Example From the Halahatang Oilfield of the Tarim Basin, NW China:** M. Li, T. Wang, R. Fang, L. Yang
- P90 **A New Concept of RMF as Create the Relation Between Facies and Rock Mechanic: A Case Study From Asmari Reservoir:** S. Gharechelou, A. Amini, Z. Hosseini
- P91 **A Novel Model of Brittleness Evaluation for Unconventional Reservoirs Based on Energy Consumption:** Y. Hu, Z. Chen
- P92 **New Approaches on Source Rock Analysis to Improve Hydrocarbon System Analysis – Optical Kerogen Analysis of Organic Rich Mesozoic Shales (Germany, Chile):** S. A. Brysch, H. Jaeger
- P93 **Applications of Portable XRF Analysis to the Amaranth, Lodgepole and Bakken Formations of South Western Manitoba:** M. T. Rogowski
- P94 **Integrated Petroleum Analysis for the Albertine Graben in East Africa:** T. B. Alemu, A. Katumwehe, E. Atekwana, M. Abdelsalam
- P95 **Bakken Oil-Generation Kinetics by Hydrous Pyrolysis and its Testing in 1-D Model:** H. Jin, M. Lewan, S. Sonnenberg

Theme 5: Geomechanics Case Studies and Applications (AAPG/PSGD)

Hall C 9:00 a.m. – 5:00 p.m.

Co-Chairs: K. Glover and K. Yule

- P96 **Correlations Between a Mudstone Heterogeneity Index and Micromechanical Properties in the Lower Mancos Shale:** A. A. DeReuil, L. Birgenheier, J. McLennan

TECHNICAL PROGRAM WEDNESDAY

*Denotes presenter is other than first author

- P97 Geomechanical Analysis of the Three Forks Formation and Implications for Oil Recovery:** R. Idzior, U. Hammes, B. Garcia-Fresca, S. Tinker
- P98 Impact of Poro-Elastic Coupling and Stress Shadowing on Injection-Induced Microseismicity in Reservoirs Embedded With Discrete Fracture Networks:** L. Jin, M. D. Zoback
- P99 A Viscoplastic Stress Relaxation Model for Predicting Variations of the Least Principal Stress With Depth in Unconventional Reservoirs:** S. Xu, M. D. Zoback
- P101 Improved Geology-Based Geomechanical Models Using Drill Cuttings Data for Selective Fracture Stage Placement in the Montney, Duvernay and Beyond:** K. Glover, A. Cui, J. Tucker, B. Nassichuk

Theme 5: Structural Interpretation of Basin Development (AAPG/PSGD)

Hall C 9:00 a.m. – 5:00 p.m.

Chair: K. Glover

- P102 Structural Styles and Related Accommodation Zones Associated With the Collapse of Salt Anticlines: Implications for Fluid Flow in Salt-Controlled Basins:** T. Randles
- P103 Testing Models of Caribbean Tectonics in Global and Regional Contexts:** P. J. Webb, C. J. Hill, N. G. Henshaw, J. Rodriguez, J. Barraud, E. Sutcliffe
- P104 Intra-Formation, "Sub-Seismic Resolution" Deformation in the Lewis Allochthon, Montana, and Arbuckle Anticline, Oklahoma: Preliminary Results and Implications:** A. S. Yoshinobu, J. Hessert, K. Soundy
- P105 New Insights Into the Early Development of a Volcanic Passive Margin – 3-D Imaging of Seaward Dipping Reflectors and a South Atlantic Transfer Zone:** H. J. Rowlands, D. Paton, E. Mortimer, J. Turner, P. Thompson, M. Soto, H. de Santa Ana
- P106 Structural Control on Upper Jurassic Sedimentation South of the Middle Ground Arch, Eastern Gulf of Mexico:** C. Taggart, D. M. Robinson, A. Weislogel, C. W. Essex
- P107 The Occurrence and Distribution of Polygonal Fault Systems in the Gulf of Mexico:** J. A. Palmer
- P108 Benguela and Namibe Basins: Syn-Rift Architecture and Sediment Thickness From Integrated Analysis of Aeromagnetic Data:** S. Mazur, A. Quallington, S. Parker, M. Stewart, L. Sebastião, B. Cristina, J. Saweka, J. Constantino, G. Scougal
- P109 Rift Basin Characteristics Originating From Antecedent Tectonic Events – Intracacies of the Falkland Plateau:** C. M. Fraticelli, D. J. Yezerski, J. A. Mercer, Y. Yusri, S. Salamoff, J. Reece, E. R. Hyde, J. Bova
- P110 Low Temperature Paleogene Thermal History of the British Mountains, Yukon, Canada, Quantified by Apatite and Zircon U-Th/He Dating:** J. E. Pickering, L. Lane, B. Guest, D. A. Schneider
- P111 3-D Thermokinematic Restoration of the Eastern Cordillera and Foothill of Colombia, and Paleogeographies Prediction:** D. Costantino, D. Paton, A. Mora
- P112 Geologic and Geophysical Evidence for a Pacific Origin for Seawater Filling the Callovian Gulf of Mexico Evaporite Basin:** P. Mann, R. Padilla
- P113 Post-Rift Faulting Migration, Transition and Dynamics in Zhu 1 Depression, Pearl River Mouth Basin:** Q. Ye, L. Mei, Y. Shu, H. Liu, W. Tian, H. Yan
- P114 Structural Architecture of the Southern Orange Basin, Block 5/6, Offshore South Africa:** S. S. Wela
- P115 A Revised Plate Model for the Myanmar and Andaman Sea Regions and its Effects on Petroleum Systems:** D. A. Sagi, C. J. Hill, S. M. Masterton, N. G. Henshaw, D. S. Tierney, I. Sevastjanova
- P116 The Origin of Complicated Fault System in Beibuwan Basin and the Application for the Evolution of South China Sea:** H. Tong

Theme 5: Interpretation of Structures and Systems (AAPG/PSGD)

Hall C 9:00 a.m. – 5:00 p.m.

Co-Chairs: E. Finch and A. Henza

- P117 Using Seismic Forward Modelling to Risk Sub-Thrust Plays:** S. J. Oldfield, D. Paton, D. Constantino, E. K. Bramham, T. Torvela, A. Mora
- P118 The Delineation of Pre-Salt License Blocks in the Deep Offshore Campeche-Yucatan Basin:** M. Saunders, P. Hargreaves, G. Paixach
- P119 The Statistical Eigenvector Analysis Technique (SEAT) for Image Log-Based Directional Measurements:** M. Carter, B. Ruehlicke*
- P120 Evaluating a 2-D Structural Restoration: Validating Section Balance:** S. Lingrey, O. Vidal-Royo
- P121 Fault Interactions in an Experimental Model with Two Phases of Non-Coaxial Extension: Insights From Displacement Profiles:** A. A. Henza, M. O. Withjack, R. W. Schlische
- P122 The Influence of the Relative Orientation of Multi-Phase Rifting on Fault Growth and Interaction:** E. Finch, R. Gawthorpe
- P124 Tectonics of a Permo-Carboniferous Trough in the Northern Foreland of the European Alps Inferred From Reprocessed and Densified 2-D Seismic Reflection Data:** H. Madritsch, H. Naef, B. Meier, S. Heuberger
- P125 Cretaceous Oblique-Slip Reactivation of Late Paleozoic Rift-Related Faults on the Chukchi Platform, Southern Chukchi Shelf, Alaska:** E. H. Pritchard, B. T. Odom, A. G. Clements, C. Connors, D. W. Houseknecht
- P126 Understanding the Relationship Between Structural Inheritance and Rift Related Magmatism on the Labrador Margin:** A. L. Peace, K. McCaffrey, J. Imber, K. Gerdes, J. Phethean, E. Dempsey
- P127 Cenozoic Tectonic Evolution of Liaodong Dome, Northeast Liaodong Bay, Bohai, Offshore China, Constraints From Seismic Stratigraphy, Vitrinite Reflectance and Apatite Fission Track Data:** Y. Cheng, Z. Wu
- P128 Baja-BC Resolved: Detrital Zircons Indicate That Vancouver Island was Adjacent to Southern California in the Late Cretaceous:** B. Guest, W. Matthews, D. Coutts, H. Bain, S. Hubbard

Find GIS-ready maps, seismics
and cross-sections
for almost anywhere on the planet



faster than you can read this ad.

Datapages Exploration Objects™ puts the maps, sections and seismic lines you need at your fingertips in nanoseconds. Data you won't find anywhere else. All geo-referenced and GIS-ready. All at a fraction of the cost of other search tools. The payoff? Faster, better-informed opportunity-response. And big savings on labor and personnel costs.



AAPG
Datapages, Inc.

See for yourself! Get a free demo today at the AAPG Center • Booth #2105

PRESENTER CROSS REFERENCE

Acosta, Natasha	Wednesday	all day	P80	Hall C	Theme 4: Petroleum Systems Modeling and Calibration of Conventional and Unconventional Resources II (AAPG)
Adams, Nathaniel	Monday	day	all day	P26, Hall C	SEPM Student Research Poster Session
Adcock, Steve	Tuesday	a.m.	8:05	Hall B, Room 4	Theme 9: Reservoir Characterization in Unconventional Plays (AAPG)
Adegoke, Adebani	Wednesday	all day	P75	Hall C	Theme 4: Petroleum Systems Modeling and Calibration of Conventional and Unconventional Resources II (AAPG)
Aderoju, Titi	Wednesday	all day	P84	Hall C	Theme 4: Petroleum Systems Modeling and Calibration of Conventional and Unconventional Resources III (AAPG)
Adimonye, Ozioma	Tuesday	p.m.	2:50	Hall B, Room 4	Theme 9: Seismic Attribute Applications and Case Studies (AAPG)
Ahmad Ridzuan, Muhammad	Tuesday	all day	P127	Hall C	Theme 2: Advances in Carbonate Diagenesis (SEPM)
Al Atwah, Ibrahim	Wednesday	all day	P55	Hall C	Theme 4: Petroleum Systems Modeling and Calibration of Conventional and Unconventional Resources I (AAPG)
Al Ibrahim, Mustafa	Tuesday	p.m.	4:55	Hall B, Room 4	Theme 9: Seismic Attribute Applications and Case Studies (AAPG)
Aldrich, Jeff	Tuesday	a.m.	10:10	Palomino A/B/C	Theme 8: Resources to Reserves: Extracting Value Through Technical Innovation and Business Efficiency (AAPG/DPA)
Alemu, Tadesse	Wednesday	all day	P94	Hall C	Theme 4: Petroleum Systems Modeling and Calibration of Conventional and Unconventional Resources III (AAPG)
Algeer, Ranya	Tuesday	a.m.	9:05	Palomino F/G/H	Theme 4: Petroleum System Modeling and Calibration of Conventional Resources (AAPG)
Allen, Benjamin	Monday	all day	P98	Hall C	Theme 4: Petroleum Systems: In Honor of Leslie B. Magoon (50 Years!) (AAPG/SEPM)
Al-Mudhafar, Watheq	Tuesday	all day	P60	Hall C	Theme 6: Geostatistics of Unconventional Plays (AAPG)
Al-Mufti, Omar	Monday	all day	P47	Hall C	SEPM Research Symposium: Foreland Basin Drainages and Deposition I
Altosaar, Andres	Monday	p.m.	1:50	Hall B, Room 4	Theme 7: Oil Sands II: Stratigraphy (EMD/SEPM)
Alves, Tiago	Monday	p.m.	4:35	Palomino F/G/H	Theme 3: Injection and Sequestration (DEG)
Alzayer, Yaser	Monday	p.m.	4:15	Hall B, Room 1	Theme 2: Modeling of Ancient Carbonate and Evaporite Systems (SEPM)
Ambrose, William	Monday	p.m.	2:10	Palomino A/B/C	Theme 6: New Frontiers in Space and Alternative Energy (EMD)
Amrouni, Khaled	Wednesday	p.m.	4:55	Palomino E	Theme 2: Geobiology of Carbonate Systems (SEPM)
Anderson, Hugh	Tuesday	a.m.	9:05	Palomino D	Theme 5: Structural Interpretation Quality and Methods (AAPG/PSGD)
Anderson, Shar	Wednesday	p.m.	3:55	Hall B, Room 4	Theme 7: Oil Sands III: Reserves, Caprocks and the Environment (EMD)
Andrea, Ross	Tuesday	all day	P45	Hall C	Theme 5: Measuring and Representing Natural Fractures in the Subsurface (AAPG/PSGD)
Andrew, Matthew	Tuesday	a.m.	8:25	Hall B, Room 2	Theme 2: Unconventional Carbonate Reservoirs I (SEPM/AAPG)
Angus, Katrina	Monday	p.m.	4:55	Palomino D	Theme 1: Turbidite Facies: Channels, Fans and Event Beds (SEPM)
Anyiam, Uzonna	Monday	all day	P7	Hall C	AAPG Student Research Poster Session
Arévalo, Oscar	Monday	all day	P27	Hall C	SEPM Student Research Poster Session
Argüello-Scotti, Agustín	Monday	all day	P71	Hall C	Theme 1: Paralic Systems in Time and Space (SEPM)
Arismendi, Sebastián	Wednesday	p.m.	4:15	Palomino A/B/C	Theme 6: International Unconventional Plays (AAPG)
Arnott, Bill	Tuesday	a.m.	8:25	Palomino E	Theme 1: Physical Processes and Patterns of Mud Dispersal and Their Expressions (SEPM)
Arthur, James	Monday	p.m.	5:15	Hall B, Room 4	Theme 7: Oil Sands II: Stratigraphy (EMD/SEPM)
Aschoff, Jennifer	Wednesday	all day	P27	Hall C	SEPM Research Symposium: Foreland Basin Drainages and Deposition II
Auchter, Neal	Wednesday	all day	P21	Hall C	SEPM Research Symposium: Foreland Basin Drainages and Deposition II
Aviles, Mailyng	Monday	all day	P14	Hall C	AAPG Student Research Poster Session
Awdal, Abdullah	Tuesday	all day	P38	Hall C	Theme 5: Measuring and Representing Natural Fractures in the Subsurface (AAPG/PSGD)
Ayhan, Oguzhan	Wednesday	all day	P1	Hall C	Additional AAPG Student Research Poster Session III
Ayodele, Irewole	Monday	all day	P61	Hall C	Theme 8: Resources to Reserves: Extracting Value Through Technical Innovation and Business Efficiency (AAPG/DPA)
Ayranci, Korhan	Monday	all day	P107	Hall C	Theme 6: Unconventional Plays: North American Case Studies (AAPG)
Babakhani, Mahshid	Tuesday	all day	P64	Hall C	Theme 6: Geostatistics of Unconventional Plays (AAPG)
Bachtel, Steve	Monday	all day	P86	Hall C	Theme 2: Modeling of Carbonate and Evaporite Systems (SEPM)
Badalini, Gianluca	Monday	p.m.	5:15	Palomino D	Theme 1: Turbidite Facies: Channels, Fans and Event Beds (SEPM)
Baden, Dawin	Monday	all day	P130	Hall C	Theme 9: Reservoir Property Evaluation and Advanced Geophysical Techniques (AAPG)
Bader, Jeffrey	Monday	a.m.	11:30	Palomino D	Theme 5: Multi-Phase Deformation Systems and the Role of Structural Inheritance (AAPG/PSGD)
Bader, Jeffrey	Monday	all day	P78	Hall C	Theme 1: Paralic Systems in Time and Space (SEPM)
Baig, Adam	Wednesday	a.m.	8:25	Hall B, Room 4	Theme 9: Practical Microseismic and 4-D Seismic (AAPG)
Baig, Adam	Wednesday	a.m.	9:05	Hall B, Room 4	Theme 9: Practical Microseismic and 4-D Seismic (AAPG)
Baig, Adam	Wednesday	a.m.	8:05	Palomino D	Theme 5: Measuring and Representing Natural Fractures in the Subsurface (AAPG/PSGD)
Bailiff, Rob	Wednesday	all day	P15	Hall C	Theme 1: Regional and Basin Scale Stratigraphy (SEPM/AAPG)
Banerjee, Santanu	Monday	all day	P17	Hall C	Theme 1: Advances in Geochemical Techniques (SEPM)
Barnaby, Roger	Wednesday	a.m.	11:10	Hall B, Room 1	Theme 2: Advances in Carbonate Diagenesis (SEPM)
Barnes, Cornelius	Tuesday	a.m.	9:05	Palomino A/B/C	Theme 8: Resources to Reserves: Extracting Value Through Technical Innovation and Business Efficiency (AAPG/DPA)
Barnes, David	Monday	p.m.	2:30	Palomino F/G/H	Theme 3: Injection and Sequestration (DEG)
Barrett, Kent	Monday	a.m.	11:10	Hall B, Room 4	Theme 7: Oil Sands I: Facies (EMD/SEPM)
Barros, Pablo	Tuesday	all day	P53	Hall C	Theme 1: Sedimentology, Stratigraphy and Modeling of Fluvial Systems (SEPM)
Basiru, Morufu	Monday	p.m.	2:30	Hall B, Room 4	Theme 7: Oil Sands II: Stratigraphy (EMD/SEPM)
Baskin, Robert	Wednesday	p.m.	2:50	Palomino E	Theme 2: Geobiology of Carbonate Systems (SEPM)

PRESENTER CROSS REFERENCE

Baturan, Dario	Wednesday	a.m.	10:10	Hall B, Room 4	Theme 9: Practical Microseismic and 4-D Seismic (AAPG)
Baumgardner, Robert	Monday	all day	P99	Hall C	Theme 4: Petroleum Systems: In Honor of Leslie B. Magoon (50 Years!) (AAPG/SEPM)
Bearinger, Doug	Wednesday	a.m.	10:10	Palomino D	Theme 5: Measuring and Representing Natural Fractures in the Subsurface (AAPG/PSGD)
Beaubouef, Richard	Tuesday	a.m.	10:50	Palomino A/B/C	Theme 8: Resources to Reserves: Extracting Value Through Technical Innovation and Business Efficiency (AAPG/DPA)
Beaubouef, Richard	Monday	all day	P113	Hall C	Theme 6: Unconventional Plays: North American Case Studies (AAPG)
Bédir, Mourad	Monday	all day	P129	Hall C	Theme 9: Reservoir Property Evaluation and Advanced Geophysical Techniques (AAPG)
Behbehani, Sayed	Tuesday	all day	P116	Hall C	Theme 2: Advances in Carbonate Diagenesis (SEPM)
Bellian, Jerome	Tuesday	all day	P25	Hall C	Theme 6: Advancements in Technology and Reservoir Characterization (AAPG)
Bellman, Laurie	Monday	p.m.	4:35	Hall B, Room 4	Theme 7: Oil Sands II: Stratigraphy (EMD/SEPM)
Ben-Awuah, Joel	Monday	all day	P10	Hall C	AAPG Student Research Poster Session
Bennett, Caralyn	Wednesday	p.m.	4:15	Hall B, Room 4	Theme 7: Oil Sands III: Reserves, Caprocks and the Environment (EMD)
Bergen, Anika	Tuesday	all day	P71	Hall C	Theme 1: Stratigraphic Architecture of Deepwater Depositional Systems (SEPM)
Bhattacharya, Janok	Tuesday	a.m.	8:45	Hall B, Room 1	SEPM Research Symposium: Foreland Basin Drainages and Deposition I
Bhattacharyya, Proma	Monday	all day	P29	Hall C	SEPM Student Research Poster Session
Bhattiprolu, Sreenivas	Tuesday	all day	P131	Hall C	Theme 6: Reservoir and Fluid Analysis – Question of Scale (AAPG)
Bidgoli, Tandis	Monday	a.m.	10:50	Palomino E	Theme 4: Novel Calibration Tools for Petroleum System Models (AAPG)
Bisdorn, Kevin	Tuesday	all day	P46	Hall C	Theme 5: Measuring and Representing Natural Fractures in the Subsurface (AAPG/PSGD)
Bishop, James	Wednesday	a.m.	8:45	Hall B, Room 1	Theme 2: Advances in Carbonate Diagenesis (SEPM)
Bishop, Kyla	Tuesday	a.m.	10:30	Hall B, Room 3	Theme 6: Stratigraphy Reservoir Evaluation of Unconventional Plays II: Optimization and Performance (AAPG/SEPM)
Blowick, Aoife	Wednesday	a.m.	11:10	Palomino A/B/C	Theme 1: Controls on Source-to-Sink Systems (SEPM)
Blum, Mike	Tuesday	a.m.	9:05	Hall B, Room 1	SEPM Research Symposium: Foreland Basin Drainages and Deposition I
Blum, Mike	Wednesday	p.m.	4:15	Hall B, Room 2	Theme 1: Sedimentology, Stratigraphy and Modeling of Fluvial Systems (SEPM)
Bost, Richard	Monday	a.m.	8:05	Palomino F/G/H	Theme 3: Water Management: Established and Future Practice (DEG)
Boyd, Ron	Wednesday	p.m.	1:50	Hall B, Room 4	Theme 6: Other Energy Minerals: Coal, CBM and Oil Shale (EMD)
Bozetti, Guilherme	Tuesday	all day	P73	Hall C	Theme 1: Stratigraphic Architecture of Deepwater Depositional Systems (SEPM)

FOCUSED



It's crystal clear. Whether in boom times or tough times, America's independent oil and gas producers and operators turn to the pages of *The American Oil & Gas Reporter* first and foremost.

Month in and month out, all eyes are on AOGR for updates on federal, state and regional regulatory issues; analyses of the best capital formation strategies; and of course, business intelligence on game-changing exploration and drilling advancements, along with novel completion and production technologies.

THE AMERICAN OIL & GAS
REPORTER
www.aogr.com

To get your 2016 AOGR Media File and talk with Tim Castillo or Bev Brady about advertising in AOGR, please call 1-800-847-8301!

Focused . . . Reliable . . . Reputable . . . and Ready!

PRESENTER CROSS REFERENCE

Bratcher, Jordan	Monday	a.m.	8:45	Palomino F/G/H	Theme 3: Water Management: Established and Future Practice (DEG)
Breisl, Catherine	Tuesday	all day	P15	Hall C	Additional AAPG Student Research Poster Session II
Brinkerhoff, Riley	Tuesday	all day	P35	Hall C	Theme 6: Advancements in Technology and Reservoir Characterization (AAPG)
Brodie, Mark	Wednesday	a.m.	8:25	Palomino E	Theme 2: Unconventional Carbonate Reservoirs II (SEPM/AAPG)
Broichhausen, Heike	Tuesday	p.m.	2:50	Palomino D	Theme 5: Geomechanics (AAPG/PSGD)
Broughton, Paul	Monday	p.m.	2:10	Hall B, Room 4	Theme 7: Oil Sands II: Stratigraphy (EMD/SEPM)
Brown, Alton	Wednesday	all day	P41	Hall C	Theme 2: Carbonate Reservoir Characterization (SEPM/AAPG)
Browne, Greg	Tuesday	p.m.	2:50	Palomino E	Theme 1: Diagenesis and Fluid Flux in Siliciclastic Sediments (SEPM)
Brudzinski, Michael	Tuesday	p.m.	2:10	Palomino D	Theme 5: Geomechanics (AAPG/PSGD)
Brysch, Sven	Wednesday	all day	P92	Hall C	Theme 4: Petroleum Systems Modeling and Calibration of Conventional and Unconventional Resources III (AAPG)
Buarque, Bruno	Monday	p.m.	5:15	Hall B, Room 1	Theme 2: Modeling of Ancient Carbonate and Evaporite Systems (SEPM)
Buchheim, Paul	Monday	all day	P88	Hall C	Theme 2: Modeling of Carbonate and Evaporite Systems (SEPM)
Burberry, Caroline	Wednesday	p.m.	3:55	Palomino D	Theme 5: Role of Structural Analysis in Unconventional Resource Development (AAPG/PSGD)
Burnham, Alan	Tuesday	a.m.	8:45	Palomino F/G/H	Theme 4: Petroleum System Modeling and Calibration of Conventional Resources (AAPG)
Burns, Catherine	Tuesday	all day	P47	Hall C	Theme 1: Sedimentology, Stratigraphy and Modeling of Fluvial Systems (SEPM)
Butler, Kristina	Monday	all day	P67	Hall C	Theme 1: Paralic Systems in Time and Space (SEPM)
Caf, Abidin	Tuesday	p.m.	4:15	Hall B, Room 4	Theme 9: Seismic Attribute Applications and Case Studies (AAPG)
Caldwell, Rebecca	Wednesday	a.m.	9:05	Palomino F/G/H	Theme 1: Paralic and Shallow Marine Systems I (SEPM)
Calle, Amanda	Wednesday	all day	P18	Hall C	Theme 1: Regional and Basin Scale Stratigraphy (SEPM/AAPG)
Campanaro, Ben	Monday	all day	P46	Hall C	SEPM Research Symposium: Foreland Basin Drainages and Deposition I
Campbell, Taylor	Tuesday	all day	P128	Hall C	Theme 2: Advances in Carbonate Diagenesis (SEPM)
Canada, Taylor	Monday	all day	P18	Hall C	Theme 1: Advances in Geochemical Techniques (SEPM)
Cao, Yingchang	Tuesday	p.m.	2:30	Palomino E	Theme 1: Diagenesis and Fluid Flux in Siliciclastic Sediments (SEPM)
Cao, Yingchang	Monday	all day	P40	Hall C	Theme 1: Reservoir Quality and Diagenetic History of Siliciclastic Rocks (SEPM/AAPG)
Carlisle, Charles	Tuesday	all day	P4	Hall C	Additional AAPG Student Research Poster Session I
Carr, Timothy	Wednesday	p.m.	4:35	Hall B, Room 1	Theme 6: Advancement in Technology in Unconventional Plays (AAPG)
Carragher, Peter	Tuesday	a.m.	8:05	Palomino A/B/C	Theme 8: Resources to Reserves: Extracting Value Through Technical Innovation and Business Efficiency (AAPG/DPA)
Cartigny, Matthieu	Monday	a.m.	10:50	Hall B, Room 2	Theme 1: Controls on Deepwater Sedimentation (SEPM/AAPG)
Carvajal Arenas, Luis Carlos	Monday	all day	P12	Hall C	AAPG Student Research Poster Session
Carvajal, Olga	Tuesday	p.m.	4:55	Palomino D	Theme 5: Geomechanics (AAPG/PSGD)
Casciello, Emilio	Monday	p.m.	4:55	Hall B, Room 3	Theme 5: Extensional Structural Systems and Basins (AAPG/PSGD)
Castellort, Sebastien	Monday	a.m.	8:25	Hall B, Room 2	Theme 1: Controls on Deepwater Sedimentation (SEPM/AAPG)
Cavanaugh, Timothy	Tuesday	all day	P134	Hall C	Theme 6: Reservoir and Fluid Analysis – Question of Scale (AAPG)
Chalmers, Gareth	Wednesday	a.m.	10:50	Hall B, Room 2	Theme 6: WCSB Unconventional Plays (EMD)
Chateau, Chloe	Monday	a.m.	8:45	Hall B, Room 4	Theme 7: Oil Sands I: Facies (EMD/SEPM)
Chatellier, Jean-Yves	Tuesday	a.m.	10:30	Palomino A/B/C	Theme 8: Resources to Reserves: Extracting Value Through Technical Innovation and Business Efficiency (AAPG/DPA)
Chatellier, Jean-Yves	Wednesday	p.m.	2:50	Hall B, Room 1	Theme 6: Advancement in Technology in Unconventional Plays (AAPG)
Chauvin, Benjamin	Tuesday	a.m.	10:30	Palomino D	Theme 5: Structural Interpretation Quality and Methods (AAPG/PSGD)
Chen, Chen	Monday	all day	P72	Hall C	Theme 1: Paralic Systems in Time and Space (SEPM)
Chen, Si	Tuesday	all day	P97	Hall C	Theme 1: Linkages Between Continental, Shelf and Deepwater Sedimentary Systems (SEPM)
Chen, Yueting	Tuesday	all day	P122	Hall C	Theme 2: Advances in Carbonate Diagenesis (SEPM)
Chen, Zhuoheng	Wednesday	p.m.	4:15	Hall B, Room 3	Theme 4: Geochemistry and Geomechanics in Petroleum System Models of Unconventional Resources (AAPG)
Cheney, Alexander	Wednesday	all day	P14	Hall C	Theme 1: Regional and Basin Scale Stratigraphy (SEPM/AAPG)
Cheng, Yanjun	Wednesday	all day	P127	Hall C	Theme 5: Interpretation of Structures and Systems (AAPG/PSGD)
Chesley, John	Tuesday	all day	P10	Hall C	Additional AAPG Student Research Poster Session I
Choi, Kyungsik	Wednesday	p.m.	3:55	Hall B, Room 2	Theme 1: Sedimentology, Stratigraphy and Modeling of Fluvial Systems (SEPM)
Chopra, Satinder	Tuesday	a.m.	9:05	Hall B, Room 4	Theme 9: Reservoir Characterization in Unconventional Plays (AAPG)
Chopra, Satinder	Monday	all day	P124	Hall C	Theme 9: Reservoir Property Evaluation and Advanced Geophysical Techniques (AAPG)
Chou, Queena	Tuesday	all day	P36	Hall C	Theme 5: Measuring and Representing Natural Fractures in the Subsurface (AAPG/PSGD)
Clarey, Timothy	Wednesday	all day	P13	Hall C	Theme 1: Regional and Basin Scale Stratigraphy (SEPM/AAPG)
Clift, Peter	Monday	a.m.	8:45	Hall B, Room 2	Theme 1: Controls on Deepwater Sedimentation (SEPM/AAPG)
Clift, Peter	Wednesday	p.m.	2:50	Hall B, Room 2	Theme 1: Sedimentology, Stratigraphy and Modeling of Fluvial Systems (SEPM)
Close, David	Monday	a.m.	11:30	Hall B, Room 3	Theme 6: Stratigraphy Reservoir Evaluation of Unconventional Plays I: Case Studies (AAPG/SEPM)
Cobain, Sarah	Tuesday	all day	P39	Hall C	Theme 5: Measuring and Representing Natural Fractures in the Subsurface (AAPG/PSGD)
Coderre, Adam	Monday	a.m.	10:50	Hall B, Room 4	Theme 7: Oil Sands I: Facies (EMD/SEPM)
Collins, Ben	Tuesday	a.m.	8:45	Hall B, Room 4	Theme 9: Reservoir Characterization in Unconventional Plays (AAPG)
Collins, Daniel	Wednesday	a.m.	8:05	Palomino F/G/H	Theme 1: Paralic and Shallow Marine Systems I (SEPM)
Collins, Joel	Tuesday	p.m.	2:50	Palomino A/B/C	Theme 2: Double and Triple Porosity in Carbonates (SEPM/AAPG)

PRESENTER CROSS REFERENCE

Colombera, Luca	Monday	all day	P66	Hall C
Connell, Sean	Monday	p.m.	1:50	Palomino E
Connors, Christopher	Monday	p.m.	2:10	Hall B, Room 3
Connors, Marisa	Wednesday	all day	P81	Hall C
Conte, Roy	Tuesday	a.m.	8:25	Hall B, Room 3
Cook, Douglas	Monday	p.m.	1:50	Palomino A/B/C
Cooper, Mark	Tuesday	p.m.	2:50	Hall B, Room 3
Core, Elson	Monday	all day	P87	Hall C
Corlett, Hilary	Tuesday	p.m.	4:15	Palomino E
Costantino, Diego	Wednesday	all day	P111	Hall C
Couples, Gary	Tuesday	p.m.	5:15	Hall B, Room 3
Coutts, Daniel	Tuesday	all day	P93	Hall C
Craddock, William	Tuesday	p.m.	2:30	Hall B, Room 3
Craddock, William	Tuesday	all day	P99	Hall C
Crombez, Vincent	Monday	a.m.	8:45	Palomino A/B/C
Cui, Albert	Wednesday	p.m.	2:30	Hall B, Room 1
Cui, Albert	Wednesday	p.m.	2:50	Hall B, Room 3
Curtis, John	Tuesday	a.m.	11:10	Hall B, Room 3
Curtis, John	Wednesday	a.m.	10:50	Hall B, Room 3
Czypionka, Rainer	Wednesday	a.m.	8:25	Hall B, Room 2
Dafoe, Lynn	Tuesday	p.m.	2:50	Palomino F/G/H
Dalrymple, Robert	Wednesday	a.m.	10:30	Palomino F/G/H
Danger, Nick	Tuesday	all day	P22	Hall C
Daniels, Benjamin	Wednesday	all day	P20	Hall C
Dashtgard, Shahin	Wednesday	a.m.	10:10	Palomino E
Davies, Marissa	Tuesday	p.m.	1:50	Palomino F/G/H
Davis, Drew	Tuesday	all day	P8	Hall C
de la Rocha, Luciana	Monday	all day	P1	Hall C
de Leeuw, Jan	Tuesday	all day	P65	Hall C
Dehari, Elinda	Monday	all day	P122	Hall C
Dembicki, Eugene	Monday	a.m.	10:30	Hall B, Room 4
Denny, Adam	Monday	all day	P34	Hall C
Deptuck, Mark	Monday	p.m.	4:15	Hall B, Room 3
DeReuil, Aubry	Wednesday	all day	P96	Hall C
Desjardins, Patricio	Wednesday	p.m.	3:55	Hall B, Room 1
di Cuia, Raffaele	Tuesday	p.m.	4:15	Hall B, Room 3
Diaz, Mara	Wednesday	p.m.	3:55	Palomino E
Dicaprio, Christopher	Tuesday	all day	P105	Hall C
Dickson, William	Monday	all day	P96	Hall C
DiMarzio, Jenna	Wednesday	all day	P59	Hall C
Dinc, Gulce	Monday	p.m.	2:50	Hall B, Room 3
Ding, Xiujian	Wednesday	all day	P77	Hall C
Dodson, Tim	Monday	p.m.	5:35	Hall B, Room 2
Donahoe, Rona	Tuesday	p.m.	2:10	Hall B, Room 2
Dong, Tian	Monday	all day	P108	Hall C
Doughty-Jones, Gemma	Monday	a.m.	8:05	Hall B, Room 2
Dowey, Patrick	Wednesday	all day	P74	Hall C
Dowla, Naila	Monday	all day	P3	Hall C
Drago, Leonard	Wednesday	all day	P85	Hall C
Drake, Ronald	Wednesday	all day	P61	Hall C
Droxler, Andre	Wednesday	p.m.	2:10	Palomino E
Duan, Zhongfeng	Tuesday	all day	P84	Hall C
Duarte, Adrienne	Tuesday	all day	P13	Hall C
Duff, Patrick	Tuesday	all day	P48	Hall C
Dukes, R.T.	Wednesday	p.m.	1:50	Palomino A/B/C
Dumitrescu, Carmen	Tuesday	all day	P107	Hall C

Theme 1: Paralic Systems in Time and Space (SEPM)
 Theme 1: Regional and Basin Scale Stratigraphy (SEPM/AAPG)
 Theme 5: Extensional Structural Systems and Basins (AAPG/PSGD)
 Theme 4: Petroleum Systems Modeling and Calibration of Conventional and Unconventional Resources II (AAPG)
 Theme 6: Stratigraphy Reservoir Evaluation of Unconventional Plays II: Optimization and Performance (AAPG/SEPM)
 Theme 6: New Frontiers in Space and Alternative Energy (EMD)
 Theme 5: Compressional Structural Systems and Basins (AAPG/PSGD)
 Theme 2: Modeling of Carbonate and Evaporite Systems (SEPM)
 Theme 1: Diagenesis and Fluid Flux in Siliciclastic Sediments (SEPM)
 Theme 5: Structural Interpretation of Basin Development (AAPG/PSGD)
 Theme 5: Compressional Structural Systems and Basins (AAPG/PSGD)
 Theme 1: Linkages Between Continental, Shelf and Deepwater Sedimentary Systems (SEPM)
 Theme 5: Compressional Structural Systems and Basins (AAPG/PSGD)
 Theme 1: Linkages Between Continental, Shelf and Deepwater Sedimentary Systems (SEPM)
 Theme 6: Source Potential and Maturity (AAPG)
 Theme 6: Advancement in Technology in Unconventional Plays (AAPG)
 Theme 4: Geochemistry and Geomechanics in Petroleum System Models of Unconventional Resources (AAPG)
 Theme 6: Stratigraphy Reservoir Evaluation of Unconventional Plays II: Optimization and Performance (AAPG/SEPM)
 Theme 4: Petroleum Systems: In Honor of Leslie B. Magoon (50 Years!)
 Theme 6: WCSB Unconventional Plays (EMD)
 Theme 1: Applied Micropaleontology and Ichnology (SEPM)
 Theme 1: Paralic and Shallow Marine Systems I (SEPM)
 Additional AAPG Student Research Poster Session II
 SEPM Research Symposium: Foreland Basin Drainages and Deposition II
 Theme 1: Mudstone Diagenesis and the Role of Anoxia (SEPM)
 Theme 1: Applied Micropaleontology and Ichnology (SEPM)
 Additional AAPG Student Research Poster Session I
 AAPG Student Research Poster Session
 Theme 1: Stratigraphic Architecture of Deepwater Depositional Systems (SEPM)
 Theme 1: Marine and Fluvial Reservoirs: Western Canadian Examples (SEPM/AAPG)
 Theme 7: Oil Sands I: Facies (EMD/SEPM)
 Theme 1: Reservoir Quality and Diagenetic History of Siliciclastic Rocks (SEPM/AAPG)
 Theme 5: Extensional Structural Systems and Basins (AAPG/PSGD)
 Theme 5: Geomechanics Case Studies and Applications (AAPG/PSGD)
 Theme 6: Advancement in Technology in Unconventional Plays (AAPG)
 Theme 5: Compressional Structural Systems and Basins (AAPG/PSGD)
 Theme 2: Geobiology of Carbonate Systems (SEPM)
 Theme 7: Oil Sands (EMD)
 Theme 4: Petroleum Systems: In Honor of Leslie B. Magoon (50 Years!) (AAPG/SEPM)
 Theme 4: Petroleum Systems Modeling and Calibration of Conventional and Unconventional Resources I (AAPG)
 Theme 5: Extensional Structural Systems and Basins (AAPG/PSGD)
 Theme 4: Petroleum Systems Modeling and Calibration of Conventional and Unconventional Resources II (AAPG)
 Michel T. Halbouty Lecture (AAPG)
 Theme 6: Microscale Imaging for Unconventional Plays (AAPG)
 Theme 6: Unconventional Plays: North American Case Studies (AAPG)
 Theme 1: Controls on Deepwater Sedimentation (SEPM/AAPG)
 Theme 6: Unconventional Plays: International and Other Energy Minerals (EMD)
 AAPG Student Research Poster Session
 Theme 4: Petroleum Systems Modeling and Calibration of Conventional and Unconventional Resources III (AAPG)
 Theme 6: Unconventional Plays: International and Other Energy Minerals (EMD)
 Theme 2: Geobiology of Carbonate Systems (SEPM)
 Theme 3: Environmental Practices and Sequestration (DEG)
 Additional AAPG Student Research Poster Session II
 Theme 1: Sedimentology, Stratigraphy and Modeling of Fluvial Systems (SEPM)
 Theme 6: International Unconventional Plays (AAPG)
 Theme 7: Oil Sands (EMD)

PRESENTER CROSS REFERENCE

Dunham, John	Tuesday	all day	P123	Hall C	Theme 2: Advances in Carbonate Diagenesis (SEPM)
Dunham, Michael	Wednesday	all day	P36	Hall C	Theme 9: Integration and Interpretation of Geophysical Techniques and Rock Physics (AAPG)
Dunn, Lindsay	Wednesday	a.m.	10:30	Hall B, Room 2	Theme 6: WCSB Unconventional Plays (EMD)
Durkin, Paul	Wednesday	p.m.	4:55	Hall B, Room 2	Theme 1: Sedimentology, Stratigraphy and Modeling of Fluvial Systems (SEPM)
Durkin, Paul	Tuesday	all day	P57	Hall C	Theme 1: Sedimentology, Stratigraphy and Modeling of Fluvial Systems (SEPM)
Eberli, Gregor	Monday	a.m.	8:25	Hall B, Room 1	Theme 2: Modeling of Cenozoic Carbonate and Evaporite Systems (SEPM)
Egenhoff, Sven	Tuesday	a.m.	9:05	Hall B, Room 2	Theme 2: Unconventional Carbonate Reservoirs I (SEPM/AAPG)
Egenhoff, Sven	Tuesday	a.m.	10:10	Palomino E	Theme 1: Physical Processes and Patterns of Mud Dispersal and Their Expressions (SEPM)
Eggie, Lauren	Wednesday	a.m.	8:45	Palomino E	Theme 2: Unconventional Carbonate Reservoirs II (SEPM/AAPG)
Eichhubl, Peter	Tuesday	p.m.	5:15	Palomino D	Theme 5: Geomechanics (AAPG/PSGD)
Eichhubl, Peter	Wednesday	a.m.	8:45	Palomino D	Theme 5: Measuring and Representing Natural Fractures in the Subsurface (AAPG/PSGD)
Ekunife, Ifunanya	Monday	all day	P28	Hall C	SEPM Student Research Poster Session
Ellingsrud, Svein	Wednesday	all day	P34	Hall C	Theme 9: Integration and Interpretation of Geophysical Techniques and Rock Physics (AAPG)
Elliott, E Judith	Wednesday	a.m.	8:05	Hall B, Room 4	Theme 9: Practical Microseismic and 4-D Seismic (AAPG)
Ellis, Geoffrey	Wednesday	all day	P54	Hall C	Theme 4: Petroleum Systems Modeling and Calibration of Conventional and Unconventional Resources I (AAPG)
Elrafie, Emad	Wednesday	p.m.	2:10	Palomino A/B/C	Theme 6: International Unconventional Plays (AAPG)
Emmanuel, Olusanmi	Tuesday	a.m.	9:05	Hall B, Room 3	Theme 6: Stratigraphy Reservoir Evaluation of Unconventional Plays II: Optimization and Performance (AAPG/SEPM)
Essex, Caleb	Tuesday	all day	P96	Hall C	Theme 1: Linkages Between Continental, Shelf and Deepwater Sedimentary Systems (SEPM)
Etemad, Sahand	Tuesday	all day	P143	Hall C	Theme 6: Reservoir and Fluid Analysis – Question of Scale (AAPG)
Ettinger, Nick	Tuesday	a.m.	11:30	Hall B, Room 2	Theme 2: Unconventional Carbonate Reservoirs I (SEPM/AAPG)
Farrell, Kathleen	Monday	all day	P68	Hall C	Theme 1: Paralic Systems in Time and Space (SEPM)
Fazlikhani, Hamed	Monday	a.m.	8:45	Palomino D	Theme 5: Multi-Phase Deformation Systems and the Role of Structural Inheritance (AAPG/PSGD)
Fei, Jin	Tuesday	all day	P63	Hall C	Theme 6: Geostatistics of Unconventional Plays (AAPG)
Fernandez-Ibanez, Fermin	Tuesday	p.m.	4:15	Palomino A/B/C	Theme 2: Double and Triple Porosity in Carbonates (SEPM/AAPG)
Ferri, Filippo	Monday	a.m.	8:25	Palomino A/B/C	Theme 6: Source Potential and Maturity (AAPG)
Ferrill, David	Wednesday	p.m.	2:10	Palomino D	Theme 5: Role of Structural Analysis in Unconventional Resource Development (AAPG/PSGD)
Fielding, Christopher	Tuesday	p.m.	3:55	Hall B, Room 1	SEPM Research Symposium: Foreland Basin Drainages and Deposition II
Fielding, Christopher	Wednesday	p.m.	4:35	Palomino F/G/H	Theme 1: Paralic and Shallow Marine Systems II (SEPM)
Finch, Emma	Wednesday	all day	P122	Hall C	Theme 5: Interpretation of Structures and Systems (AAPG/PSGD)
Flaig, Peter	Wednesday	a.m.	11:30	Palomino F/G/H	Theme 1: Paralic and Shallow Marine Systems I (SEPM)
Fletcher, Kirsten	Monday	all day	P125	Hall C	Theme 9: Reservoir Property Evaluation and Advanced Geophysical Techniques (AAPG)
Fleury, Marc	Tuesday	all day	P133	Hall C	Theme 6: Reservoir and Fluid Analysis – Question of Scale (AAPG)
Fockler, Meridee	Wednesday	a.m.	8:05	Hall B, Room 2	Theme 6: WCSB Unconventional Plays (EMD)
Fosdick, Julie	Tuesday	p.m.	4:55	Hall B, Room 1	SEPM Research Symposium: Foreland Basin Drainages and Deposition II
Fowler, Martin	Wednesday	a.m.	8:25	Hall B, Room 3	Theme 4: Petroleum Systems: In Honor of Leslie B. Magoon (50 Years!)
Fox, Andrew	Sunday	p.m.	12:55	Hall B, Room 3	History of Petroleum Geology (AAPG)
Frank, Tracy	Tuesday	all day	P115	Hall C	Theme 2: Advances in Carbonate Diagenesis (SEPM)
Fraser, Kelli	Monday	a.m.	11:30	Hall B, Room 4	Theme 7: Oil Sands I: Facies (EMD/SEPM)
Fraticeili, Carmen	Monday	p.m.	2:50	Palomino E	Theme 1: Regional and Basin Scale Stratigraphy (SEPM/AAPG)
Fraticeili, Carmen	Tuesday	all day	P94	Hall C	Theme 1: Linkages Between Continental, Shelf and Deepwater Sedimentary Systems (SEPM)
Fraticeili, Carmen	Wednesday	all day	P109	Hall C	Theme 5: Structural Interpretation of Basin Development (AAPG/PSGD)
Fritz, Rick	Monday	a.m.	10:50	Hall B, Room 3	Theme 6: Stratigraphy Reservoir Evaluation of Unconventional Plays I: Case Studies (AAPG/SEPM)
Frost, Brian	Monday	p.m.	4:35	Hall B, Room 2	Discovery Thinking (AAPG/DPA)
Furlong, Carolyn	Tuesday	p.m.	4:15	Palomino F/G/H	Theme 1: Applied Micropaleontology and Ichnology (SEPM)
Gale, Julia	Wednesday	p.m.	2:50	Palomino D	Theme 5: Role of Structural Analysis in Unconventional Resource Development (AAPG/PSGD)
Gall, Ryan	Wednesday	all day	P12	Hall C	Theme 1: Regional and Basin Scale Stratigraphy (SEPM/AAPG)
Galvis-Portilla, Henry	Wednesday	all day	P7	Hall C	Additional AAPG Student Research Poster Session III
Gao, Jian	Wednesday	all day	P22	Hall C	SEPM Research Symposium: Foreland Basin Drainages and Deposition II
Gao, Jian	Wednesday	all day	P58	Hall C	Theme 4: Petroleum Systems Modeling and Calibration of Conventional and Unconventional Resources I (AAPG)
Gao, Min	Monday	all day	P45	Hall C	SEPM Research Symposium: Foreland Basin Drainages and Deposition I
Garcia, Hugo	Tuesday	a.m.	8:45	Palomino D	Theme 5: Structural Interpretation Quality and Methods (AAPG/PSGD)
Garcia-Fresca, Beatriz	Tuesday	a.m.	10:10	Hall B, Room 2	Theme 2: Unconventional Carbonate Reservoirs I (SEPM/AAPG)
Gard, Gunilla	Monday	all day	P59	Hall C	Theme 8: Resources to Reserves: Extracting Value Through Technical Innovation and Business Efficiency (AAPG/DPA)
Garrett, Kathryn	Wednesday	all day	P40	Hall C	Theme 2: Carbonate Reservoir Characterization (SEPM/AAPG)

PRESENTER CROSS REFERENCE

Gawthorpe, Robert	Monday	a.m.	9:05	Hall B, Room 2
Gegolick, Aimee	Wednesday	a.m.	11:10	Hall B, Room 2
Ghanizadeh, Amin	Monday	p.m.	5:15	Palomino A/B/C
Gharechelou, Sajjad	Wednesday	all day	P90	Hall C
Gianoutsos, Nicholas	Wednesday	all day	P62	Hall C
Gingras, Murray	Monday	a.m.	8:05	Hall B, Room 4
Giunta, David	Wednesday	p.m.	4:35	Palomino D
Glover, Ken	Tuesday	p.m.	2:30	Palomino D
Glover, Ken	Wednesday	all day	P101	Hall C
Gomes, Sonnet	Tuesday	all day	P7	Hall C
Gomez, Shenelle	Monday	all day	P15	Hall C
Goodarzi, Fariborz	Wednesday	p.m.	2:10	Hall B, Room 4
Goodarzi, Fariborz	Wednesday	all day	P71	Hall C
Goodfellow, Sebastian	Wednesday	a.m.	8:25	Palomino D
Grant, Ross	Monday	p.m.	4:35	Hall B, Room 1
Green, John	Wednesday	all day	P6	Hall C
Griffiths, Joshua	Tuesday	p.m.	4:55	Palomino E
Grove, Benjamin	Wednesday	p.m.	4:55	Palomino D
Guest, Bernard	Wednesday	all day	P128	Hall C
GUI, Li	Wednesday	all day	P79	Hall C
Guisies, Romain	Tuesday	p.m.	3:55	Palomino D
Guo, Jiaqi	Wednesday	all day	P76	Hall C
Gutierrez, Mario	Tuesday	all day	P11	Hall C
Gxaba, Zamazangwa	Wednesday	all day	P73	Hall C
Haar, Kimberley	Wednesday	a.m.	10:50	Hall B, Room 4
Hackley, Paul	Monday	a.m.	11:10	Palomino A/B/C
Haizhou, Qu	Tuesday	all day	P129	Hall C
Hall, Brendon	Tuesday	p.m.	4:15	Hall B, Room 2
Hammad, Nida'a	Tuesday	all day	P82	Hall C
Hammes, Ursula	Monday	a.m.	8:05	Palomino A/B/C
Hannah, Judith	Monday	a.m.	11:10	Palomino E
Hargreaves, Anne	Wednesday	all day	P17	Hall C
Harris, Ashley	Wednesday	a.m.	9:05	Palomino A/B/C
Harris, Nicholas	Wednesday	p.m.	2:50	Palomino A/B/C
Harris, Paul (Mitch)	Monday	a.m.	8:05	Hall B, Room 1
Hartley, Adrian	Monday	p.m.	2:10	Palomino E
Hasiotis, Stephen	Tuesday	p.m.	5:15	Palomino F/G/H
Hasiuk, Franciszek	Tuesday	a.m.	8:05	Hall B, Room 2
Hathway, Ben	Tuesday	all day	P108	Hall C
Hauck, Tyler	Tuesday	all day	P114	Hall C
Hauck, Tyler	Wednesday	all day	P42	Hall C
Hauf, Paulina	Tuesday	all day	P112	Hall C
Houghton, Peter	Monday	p.m.	1:50	Palomino D
Hayes, Brad	Wednesday	p.m.	4:55	Palomino A/B/C
He, Min	Monday	all day	P134	Hall C
He, Zhiyong	Wednesday	a.m.	10:10	Hall B, Room 3
Heidari, Zoya	Tuesday	a.m.	10:50	Hall B, Room 4
Heidari, Zoya	Wednesday	p.m.	4:15	Hall B, Room 1
Heij, Gerhard	Tuesday	all day	P23	Hall C
Hein, Frances	Sunday	p.m.	2:35	Hall B, Room 3
Henstra, Gijis	Tuesday	all day	P75	Hall C
Henza, Alissa	Wednesday	all day	P121	Hall C
Herbers, David	Wednesday	p.m.	5:15	Palomino F/G/H
Hernandez Bilbao, Eider	Tuesday	all day	P136	Hall C
Herz-Thyhsen, Ryan	Wednesday	all day	P53	Hall C
Higgs, Andy	Monday	all day	P126	Hall C
Hildred, Gemma	Monday	a.m.	11:30	Palomino A/B/C
Hildred, Gemma	Monday	p.m.	2:50	Hall B, Room 4
Hills, Denise	Monday	p.m.	3:55	Palomino F/G/H

Theme 1: Controls on Deepwater Sedimentation (SEPM/AAPG)
 Theme 6: WCSB Unconventional Plays (EMD)
 Theme 6: Pore Scale Techniques for Unconventional Plays (AAPG)
 Theme 4: Petroleum Systems Modeling and Calibration of Conventional and Unconventional Resources III (AAPG)
 Theme 6: Unconventional Plays: International and Other Energy Minerals (EMD)
 Theme 7: Oil Sands I: Facies (EMD/SEPM)
 Theme 5: Role of Structural Analysis in Unconventional Resource Development (AAPG/PSGD)
 Theme 5: Geomechanics (AAPG/PSGD)
 Theme 5: Geomechanics Case Studies and Applications (AAPG/PSGD)
 Additional AAPG Student Research Poster Session I
 AAPG Student Research Poster Session
 Theme 6: Other Energy Minerals: Coal, CBM and Oil Shale (EMD)
 Theme 6: Unconventional Plays: International and Other Energy Minerals (EMD)
 Theme 5: Measuring and Representing Natural Fractures in the Subsurface (AAPG/PSGD)
 Theme 2: Modeling of Ancient Carbonate and Evaporite Systems (SEPM)
 Additional AAPG Student Research Poster Session III
 Theme 1: Diagenesis and Fluid Flux in Siliciclastic Sediments (SEPM)
 Theme 5: Role of Structural Analysis in Unconventional Resource Development (AAPG/PSGD)
 Theme 5: Interpretation of Structures and Systems (AAPG/PSGD)
 Theme 4: Petroleum Systems Modeling and Calibration of Conventional and Unconventional Resources II (AAPG)
 Theme 5: Geomechanics (AAPG/PSGD)
 Theme 4: Petroleum Systems Modeling and Calibration of Conventional and Unconventional Resources II (AAPG)
 Additional AAPG Student Research Poster Session II
 Theme 6: Unconventional Plays: International and Other Energy Minerals (EMD)
 Theme 9: Practical Microseismic and 4-D Seismic (AAPG)
 Theme 6: Source Potential and Maturity (AAPG)
 Theme 2: Advances in Carbonate Diagenesis (SEPM)
 Theme 6: Microscale Imaging for Unconventional Plays (AAPG)
 Theme 3: Environmental Practices and Sequestration (DEG)
 Theme 6: Source Potential and Maturity (AAPG)
 Theme 4: Novel Calibration Tools for Petroleum System Models (AAPG)
 Theme 1: Regional and Basin Scale Stratigraphy (SEPM/AAPG)
 Theme 1: Controls on Source-to-Sink Systems (SEPM)
 Theme 6: International Unconventional Plays (AAPG)
 Theme 2: Modeling of Cenozoic Carbonate and Evaporite Systems (SEPM)
 Theme 1: Regional and Basin Scale Stratigraphy (SEPM/AAPG)
 Theme 1: Applied Micropaleontology and Ichtnology (SEPM)
 Theme 2: Unconventional Carbonate Reservoirs I (SEPM/AAPG)
 Theme 7: Oil Sands (EMD)
 Theme 2: Advances in Carbonate Diagenesis (SEPM)
 Theme 2: Carbonate Reservoir Characterization (SEPM/AAPG)
 Theme 7: Oil Sands (EMD)
 Theme 1: Turbidite Facies: Channels, Fans and Event Beds (SEPM)
 Theme 6: International Unconventional Plays (AAPG)
 Theme 9: Reservoir Property Evaluation and Advanced Geophysical Techniques (AAPG)
 Theme 4: Petroleum Systems: In Honor of Leslie B. Magoon (50 Years!)
 Theme 9: Reservoir Characterization in Unconventional Plays (AAPG)
 Theme 6: Advancement in Technology in Unconventional Plays (AAPG)
 Theme 6: Advancements in Technology and Reservoir Characterization (AAPG)
 History of Petroleum Geology (AAPG)
 Theme 1: Stratigraphic Architecture of Deepwater Depositional Systems (SEPM)
 Theme 5: Interpretation of Structures and Systems (AAPG/PSGD)
 Theme 1: Paralic and Shallow Marine Systems II (SEPM)
 Theme 6: Reservoir and Fluid Analysis – Question of Scale (AAPG)
 Theme 4: Petroleum Systems Modeling and Calibration of Conventional and Unconventional Resources I (AAPG)
 Theme 9: Reservoir Property Evaluation and Advanced Geophysical Techniques (AAPG)
 Theme 6: Source Potential and Maturity (AAPG)
 Theme 7: Oil Sands II: Stratigraphy (EMD/SEPM)
 Theme 3: Injection and Sequestration (DEG)

PRESENTER CROSS REFERENCE

Hodan, Marta	Monday	all day	P33	Hall C
Hogg, John	Monday	p.m.	3:55	Hall B, Room 2
Hohman, John	Tuesday	a.m.	8:05	Hall B, Room 3
Hollis, Cathy	Wednesday	all day	P47	Hall C
Honegger, Louis	Tuesday	all day	P88	Hall C
Hooks, Christopher	Tuesday	all day	P109	Hall C
Hooper, Elizabeth	Wednesday	all day	P30	Hall C
Hopson, Heath	Tuesday	all day	P18	Hall C
Horner, Robert	Tuesday	all day	P58	Hall C
Horton, Brian	Tuesday	p.m.	5:15	Hall B, Room 1
Horton, Robert	Tuesday	p.m.	3:55	Palomino E
Hosford Scheirer, Allegra	Wednesday	p.m.	1:50	Hall B, Room 3
Houseknecht, David	Monday	p.m.	1:50	Hall B, Room 3
Howe, Tyler	Monday	all day	P77	Hall C
Howell, John	Wednesday	p.m.	1:50	Palomino F/G/H
Hu, Yuan	Monday	a.m.	11:30	Palomino E
Hu, Yuan	Monday	all day	P36	Hall C
Hu, Yuan	Wednesday	all day	P91	Hall C
Huang, Chuqiao	Monday	all day	P22	Hall C
Huang, Haiping	Monday	a.m.	8:45	Palomino E
Hubbard, Stephen	Tuesday	a.m.	10:50	Hall B, Room 1
Hudson, Samuel	Wednesday	a.m.	10:30	Palomino E
Humphrey, John	Tuesday	a.m.	11:10	Hall B, Room 2
Hunger, Gabriel	Tuesday	all day	P89	Hall C
Hunt, Tim	Wednesday	all day	P46	Hall C
Hurd, Gregory	Tuesday	a.m.	10:50	Hall B, Room 2
Husinec, Antun	Monday	all day	P93	Hall C
Ibrahim, Mahadia	Tuesday	p.m.	2:10	Hall B, Room 1
Idzior, Ryan	Wednesday	all day	P97	Hall C
Ikwaakor, Killian	Wednesday	all day	P32	Hall C
Illidge, Erick	Tuesday	p.m.	1:50	Hall B, Room 4
Jacquemyn, Carl	Monday	all day	P89	Hall C
Jacquemyn, Carl	Wednesday	all day	P44	Hall C
Jacquemyn, Carl	Wednesday	all day	P45	Hall C
Jancuska, Sarah	Tuesday	all day	P77	Hall C
Janicki, Ed	Monday	all day	P111	Hall C
Jarvie, Daniel	Wednesday	a.m.	10:30	Hall B, Room 3
Jennings, Deserae	Tuesday	all day	P125	Hall C
Jensen, Gavin	Monday	all day	P37	Hall C
Jensen, Gavin	Tuesday	all day	P87	Hall C
Jiang, Chunqing (Dennis)	Monday	all day	P100	Hall C
Jin, Hui	Wednesday	all day	P95	Hall C
Jin, Lei	Wednesday	all day	P98	Hall C
Jindal, Nidhi	Wednesday	all day	P39	Hall C
Jobe, Tiffany	Wednesday	all day	P49	Hall C
Jobe, Zane	Monday	a.m.	11:10	Hall B, Room 2
John, Cedric	Tuesday	all day	P118	Hall C
Johnson, Cari	Tuesday	p.m.	2:50	Hall B, Room 1
Johnson, Cory	Monday	all day	P70	Hall C
Johnson, Sienna	Tuesday	all day	P9	Hall C
Johnston, Shelby	Tuesday	all day	P56	Hall C
Jones, Gareth	Tuesday	p.m.	2:30	Palomino A/B/C
Jones, Macy	Wednesday	p.m.	2:10	Palomino F/G/H
Jones, Richard	Wednesday	a.m.	10:30	Palomino D
Juárez-Arriaga, Edgar	Monday	all day	P48	Hall C
Jung, Eunsil	Tuesday	all day	P5	Hall C
Junlong, Liu	Monday	all day	P44	Hall C

SEPM Student Research Poster Session
Discovery Thinking (AAPG/DPA)
Theme 6: Stratigraphy Reservoir Evaluation of Unconventional Plays II: Optimization and Performance (AAPG/SEPM)
Theme 2: Carbonate Reservoir Characterization (SEPM/AAPG)
Theme 1: Linkages Between Continental, Shelf and Deepwater Sedimentary Systems (SEPM)
Theme 7: Oil Sands (EMD)
SEPM Research Symposium: Foreland Basin Drainages and Deposition II
Additional AAPG Student Research Poster Session II
Theme 1: Sedimentology, Stratigraphy and Modeling of Fluvial Systems (SEPM)
SEPM Research Symposium: Foreland Basin Drainages and Deposition II
Theme 1: Diagenesis and Fluid Flux in Siliciclastic Sediments (SEPM)
Theme 4: Geochemistry and Geomechanics in Petroleum System Models of Unconventional Resources (AAPG)
Theme 5: Extensional Structural Systems and Basins (AAPG/PSGD)
Theme 1: Paralic Systems in Time and Space (SEPM)
Theme 1: Paralic and Shallow Marine Systems II (SEPM)
Theme 4: Novel Calibration Tools for Petroleum System Models (AAPG)
Theme 1: Reservoir Quality and Diagenetic History of Siliciclastic Rocks (SEPM/AAPG)
Theme 4: Petroleum Systems Modeling and Calibration of Conventional and Unconventional Resources III (AAPG)
SEPM Student Research Poster Session
Theme 4: Novel Calibration Tools for Petroleum System Models (AAPG)
SEPM Research Symposium: Foreland Basin Drainages and Deposition I
Theme 1: Mudstone Diagenesis and the Role of Anoxia (SEPM)
Theme 2: Unconventional Carbonate Reservoirs I (SEPM/AAPG)
Theme 1: Linkages Between Continental, Shelf and Deepwater Sedimentary Systems (SEPM)
Theme 2: Carbonate Reservoir Characterization (SEPM/AAPG)
Theme 2: Unconventional Carbonate Reservoirs I (SEPM/AAPG)
Theme 2: Modeling of Carbonate and Evaporite Systems (SEPM)
SEPM Research Symposium: Foreland Basin Drainages and Deposition II
Theme 5: Geomechanics Case Studies and Applications (AAPG/PSGD)
Theme 9: Integration and Interpretation of Geophysical Techniques and Rock Physics (AAPG)
Theme 9: Seismic Attribute Applications and Case Studies (AAPG)
Theme 2: Modeling of Carbonate and Evaporite Systems (SEPM)
Theme 2: Carbonate Reservoir Characterization (SEPM/AAPG)
Theme 2: Carbonate Reservoir Characterization (SEPM/AAPG)
Theme 1: Stratigraphic Architecture of Deepwater Depositional Systems (SEPM)
Theme 6: Unconventional Plays: North American Case Studies (AAPG)
Theme 4: Petroleum Systems: In Honor of Leslie B. Magoon (50 Years!)
Theme 2: Advances in Carbonate Diagenesis (SEPM)
Theme 1: Reservoir Quality and Diagenetic History of Siliciclastic Rocks (SEPM/AAPG)
Theme 3: Environmental Practices and Sequestration (DEG)
Theme 4: Petroleum Systems: In Honor of Leslie B. Magoon (50 Years!) (AAPG/SEPM)
Theme 4: Petroleum Systems Modeling and Calibration of Conventional and Unconventional Resources III (AAPG)
Theme 5: Geomechanics Case Studies and Applications (AAPG/PSGD)
Theme 9: Integration and Interpretation of Geophysical Techniques and Rock Physics (AAPG)
Theme 2: Carbonate Reservoir Characterization (SEPM/AAPG)
Theme 1: Controls on Deepwater Sedimentation (SEPM/AAPG)
Theme 2: Advances in Carbonate Diagenesis (SEPM)
SEPM Research Symposium: Foreland Basin Drainages and Deposition II
Theme 1: Paralic Systems in Time and Space (SEPM)
Additional AAPG Student Research Poster Session I
Theme 1: Sedimentology, Stratigraphy and Modeling of Fluvial Systems (SEPM)
Theme 2: Double and Triple Porosity in Carbonates (SEPM/AAPG)
Theme 1: Paralic and Shallow Marine Systems II (SEPM)
Theme 5: Measuring and Representing Natural Fractures in the Subsurface (AAPG/PSGD)
SEPM Research Symposium: Foreland Basin Drainages and Deposition I
Additional AAPG Student Research Poster Session I
SEPM Research Symposium: Foreland Basin Drainages and Deposition I

PRESENTER CROSS REFERENCE

Kaczmarek, Stephen	Wednesday	a.m.	10:10	Hall B, Room 1	Theme 2: Advances in Carbonate Diagenesis (SEPM)
Kasahara, Junzo	Wednesday	a.m.	11:30	Hall B, Room 4	Theme 9: Practical Microseismic and 4-D Seismic (AAPG)
Katz, Barry	Wednesday	p.m.	2:30	Hall B, Room 3	Theme 4: Geochemistry and Geomechanics in Petroleum System Models of Unconventional Resources (AAPG)
Keighley, Dave	Tuesday	p.m.	1:50	Palomino E	Theme 1: Diagenesis and Fluid Flux in Siliciclastic Sediments (SEPM)
Kennedy, Martin	Monday	a.m.	9:05	Palomino F/G/H	Theme 3: Water Management: Established and Future Practice (DEG)
Kennedy, Martin	Tuesday	p.m.	4:55	Hall B, Room 2	Theme 6: Microscale Imaging for Unconventional Plays (AAPG)
Kerans, Charles	Monday	all day	P84	Hall C	Theme 2: Modeling of Carbonate and Evaporite Systems (SEPM)
Keshavarzi, Reza	Tuesday	all day	P28	Hall C	Theme 6: Advancements in Technology and Reservoir Characterization (AAPG)
Keswani, Arjun	Tuesday	p.m.	2:10	Palomino F/G/H	Theme 1: Applied Micropaleontology and Ichnology (SEPM)
Khani, Alireza	Wednesday	p.m.	5:15	Hall B, Room 4	Theme 7: Oil Sands III: Reserves, Caprocks and the Environment (EMD)
Khanna, Pankaj	Tuesday	all day	P19	Hall C	Additional AAPG Student Research Poster Session II
Khatr, Shashank	Tuesday	all day	P44	Hall C	Theme 5: Measuring and Representing Natural Fractures in the Subsurface (AAPG/PSGD)
Kimmel, V	Wednesday	p.m.	5:15	Palomino E	Theme 2: Geobiology of Carbonate Systems (SEPM)
Kimmerle, Stephanie	Monday	all day	P23	Hall C	SEPM Student Research Poster Session
Klausen, Tore	Tuesday	a.m.	10:30	Palomino E	Theme 1: Physical Processes and Patterns of Mud Dispersal and Their Expressions (SEPM)
Klausen, Tore	Wednesday	p.m.	2:30	Palomino F/G/H	Theme 1: Paralic and Shallow Marine Systems II (SEPM)
Knapp, Jonathan	Monday	all day	P57	Hall C	Theme 8: Resources to Reserves: Extracting Value Through Technical Innovation and Business Efficiency (AAPG/DPA)
Knapp, Levi	Monday	a.m.	8:25	Hall B, Room 3	Theme 6: Stratigraphy Reservoir Evaluation of Unconventional Plays I: Case Studies (AAPG/SEPM)
Knopp, Stefan	Wednesday	all day	P16	Hall C	Theme 1: Regional and Basin Scale Stratigraphy (SEPM/AAPG)
Ko, Lucy Tingwei	Monday	a.m.	10:10	Hall B, Room 3	Theme 6: Stratigraphy Reservoir Evaluation of Unconventional Plays I: Case Studies (AAPG/SEPM)
Komaromi, Bram	Wednesday	p.m.	4:15	Palomino D	Theme 5: Role of Structural Analysis in Unconventional Resource Development (AAPG/PSGD)
Kong, Bing	Tuesday	all day	P29	Hall C	Theme 6: Advancements in Technology and Reservoir Characterization (AAPG)
Kong, Xiangwen	Wednesday	p.m.	2:50	Hall B, Room 4	Theme 6: Other Energy Minerals: Coal, CBM and Oil Shale (EMD)
Kornacki, Alan	Monday	a.m.	8:25	Palomino E	Theme 4: Novel Calibration Tools for Petroleum System Models (AAPG)



A new feature showcasing oil and gas technologies designed for the most extreme environments.

Subscribe online at:
www.oilfieldtechnology.com



PRESENTER CROSS REFERENCE

Kornacki, Alan	Monday	all day	P97	Hall C	Theme 4: Petroleum Systems: In Honor of Leslie B. Magoon (50 Years!) (AAPG/SEPM)
Kovalchuk, Olga	Tuesday	p.m.	4:55	Palomino F/G/H	Theme 1: Applied Micropaleontology and Ichnology (SEPM)
Kovaleva, Liana	Tuesday	all day	P106	Hall C	Theme 7: Oil Sands (EMD)
Krantz, Bob	Monday	a.m.	10:10	Palomino D	Theme 5: Multi-Phase Deformation Systems and the Role of Structural Inheritance (AAPG/PSGD)
Krantz, Bob	Tuesday	a.m.	10:10	Palomino D	Theme 5: Structural Interpretation Quality and Methods (AAPG/PSGD)
Kratochvil, Anthony	Wednesday	p.m.	3:10	Palomino A/B/C	Theme 6: International Unconventional Plays (AAPG)
Kraus, Jürgen	Tuesday	p.m.	1:50	Hall B, Room 3	Theme 5: Compressional Structural Systems and Basins (AAPG/PSGD)
Krause, Federico	Tuesday	p.m.	1:50	Hall B, Room 1	SEPM Research Symposium: Foreland Basin Drainages and Deposition II
Krause, Federico	Tuesday	p.m.	4:35	Hall B, Room 2	Theme 6: Microscale Imaging for Unconventional Plays (AAPG)
Kreuzer, Rebecca	Tuesday	all day	P37	Hall C	Theme 5: Measuring and Representing Natural Fractures in the Subsurface (AAPG/PSGD)
La Croix, Andrew	Monday	a.m.	9:05	Hall B, Room 4	Theme 7: Oil Sands I: Facies (EMD/SEPM)
Laake, Andreas	Tuesday	p.m.	5:15	Hall B, Room 4	Theme 9: Seismic Attribute Applications and Case Studies (AAPG)
Laake, Andreas	Wednesday	all day	P37	Hall C	Theme 9: Integration and Interpretation of Geophysical Techniques and Rock Physics (AAPG)
Læseth, Helge	Wednesday	a.m.	8:45	Hall B, Room 3	Theme 4: Petroleum Systems: In Honor of Leslie B. Magoon (50 Years!)
Lagrilliere, Nick	Monday	all day	P58	Hall C	Theme 8: Resources to Reserves: Extracting Value Through Technical Innovation and Business Efficiency (AAPG/DPA)
Lancaster, Dan	Tuesday	a.m.	8:45	Hall B, Room 3	Theme 6: Stratigraphy Reservoir Evaluation of Unconventional Plays II: Optimization and Performance (AAPG/SEPM)
Langenberg, Willem	Sunday	p.m.	1:55	Hall B, Room 3	History of Petroleum Geology (AAPG)
LaReau, Heather	Wednesday	p.m.	4:55	Hall B, Room 3	Theme 4: Geochemistry and Geomechanics in Petroleum System Models of Unconventional Resources (AAPG)
Laughrey, Christopher	Wednesday	a.m.	10:50	Palomino E	Theme 1: Mudstone Diagenesis and the Role of Anoxia (SEPM)
Lavoie, Denis	Tuesday	p.m.	4:15	Palomino D	Theme 5: Geomechanics (AAPG/PSGD)
Laya, Juan	Tuesday	all day	P124	Hall C	Theme 2: Advances in Carbonate Diagenesis (SEPM)
Le Guerroué, Erwan	Wednesday	all day	P56	Hall C	Theme 4: Petroleum Systems Modeling and Calibration of Conventional and Unconventional Resources I (AAPG)
Lechtenberg, Karen	Monday	all day	P91	Hall C	Theme 2: Modeling of Carbonate and Evaporite Systems (SEPM)
Leetaru, Hannes	Monday	p.m.	2:10	Palomino F/G/H	Theme 3: Injection and Sequestration (DEG)
Lehu, Remi	Tuesday	all day	P52	Hall C	Theme 1: Sedimentology, Stratigraphy and Modeling of Fluvial Systems (SEPM)
Leier, Andrew	Tuesday	a.m.	10:30	Hall B, Room 1	SEPM Research Symposium: Foreland Basin Drainages and Deposition I
Lemay, Anthony	Tuesday	all day	P102	Hall C	Theme 7: Oil Sands (EMD)
Leonard, Joel	Monday	all day	P49	Hall C	SEPM Research Symposium: Foreland Basin Drainages and Deposition I
Leva López, Julio	Tuesday	p.m.	4:15	Hall B, Room 1	SEPM Research Symposium: Foreland Basin Drainages and Deposition II
Leva López, Julio	Wednesday	p.m.	3:10	Palomino F/G/H	Theme 1: Paralic and Shallow Marine Systems II (SEPM)
Lewan, Michael	Monday	a.m.	10:10	Palomino E	Theme 4: Novel Calibration Tools for Petroleum System Models (AAPG)
Li, Ang	Monday	p.m.	2:30	Palomino A/B/C	Theme 6: New Frontiers in Space and Alternative Energy (EMD)
Li, Meijun	Wednesday	all day	P89	Hall C	Theme 4: Petroleum Systems Modeling and Calibration of Conventional and Unconventional Resources III (AAPG)
Li, Qi	Wednesday	p.m.	5:15	Palomino A/B/C	Theme 6: International Unconventional Plays (AAPG)
Li, Zhiyang	Tuesday	a.m.	11:30	Palomino E	Theme 1: Physical Processes and Patterns of Mud Dispersal and Their Expressions (SEPM)
Lin, Wen	Monday	all day	P21	Hall C	SEPM Student Research Poster Session
Liner, David	Monday	all day	P56	Hall C	Theme 8: Resources to Reserves: Extracting Value Through Technical Innovation and Business Efficiency (AAPG/DPA)
Ling, Anna	Monday	all day	P85	Hall C	Theme 2: Modeling of Carbonate and Evaporite Systems (SEPM)
Lingrey, Steven	Wednesday	all day	P120	Hall C	Theme 5: Interpretation of Structures and Systems (AAPG/PSGD)
Liu, Chungheng	Tuesday	a.m.	10:30	Hall B, Room 4	Theme 9: Reservoir Characterization in Unconventional Plays (AAPG)
Liu, Haoran	Wednesday	all day	P5	Hall C	Additional AAPG Student Research Poster Session III
Liu, Hua	Wednesday	all day	P82	Hall C	Theme 4: Petroleum Systems Modeling and Calibration of Conventional and Unconventional Resources II (AAPG)
Liu, Jianliang	Wednesday	all day	P86	Hall C	Theme 4: Petroleum Systems Modeling and Calibration of Conventional and Unconventional Resources III (AAPG)
Logan, Katie	Tuesday	all day	P121	Hall C	Theme 2: Advances in Carbonate Diagenesis (SEPM)
Loneran, Lidia	Monday	a.m.	10:10	Hall B, Room 2	Theme 1: Controls on Deepwater Sedimentation (SEPM/AAPG)
Loneran, Lidia	Monday	p.m.	4:35	Hall B, Room 3	Theme 5: Extensional Structural Systems and Basins (AAPG/PSGD)
Longhitano, Sergio	Tuesday	all day	P95	Hall C	Theme 1: Linkages Between Continental, Shelf and Deepwater Sedimentary Systems (SEPM)
Lopez-Mir, Berta	Monday	p.m.	2:30	Hall B, Room 3	Theme 5: Extensional Structural Systems and Basins (AAPG/PSGD)
Losonsky, George	Monday	p.m.	1:50	Palomino F/G/H	Theme 3: Injection and Sequestration (DEG)
Loucks, Robert	Monday	p.m.	4:35	Palomino A/B/C	Theme 6: Pore Scale Techniques for Unconventional Plays (AAPG)
Loucks, Robert	Tuesday	p.m.	4:55	Palomino A/B/C	Theme 2: Double and Triple Porosity in Carbonates (SEPM/AAPG)
Loureiro, Patrick	Wednesday	all day	P2	Hall C	Additional AAPG Student Research Poster Session III
Lowe, David	Wednesday	p.m.	2:30	Hall B, Room 2	Theme 1: Sedimentology, Stratigraphy and Modeling of Fluvial Systems (SEPM)
Lowery, Christopher	Monday	all day	P131	Hall C	Theme 9: Reservoir Property Evaluation and Advanced Geophysical Techniques (AAPG)

PRESENTER CROSS REFERENCE

Luber, Tim	Tuesday	all day	P92	Hall C	Theme 1: Linkages Between Continental, Shelf and Deepwater Sedimentary Systems (SEPM)
Ludvigson, Gregory	Tuesday	a.m.	11:30	Hall B, Room 1	SEPM Research Symposium: Foreland Basin Drainages and Deposition I
Luna Gonzalez, Joao	Monday	all day	P83	Hall C	Theme 1: Insights Into Mudrock Stratigraphy (SEPM)
Lyster, Steven	Wednesday	p.m.	4:55	Hall B, Room 1	Theme 6: Advancement in Technology in Unconventional Plays (AAPG)
Ma, Benben	Monday	all day	P42	Hall C	Theme 1: Reservoir Quality and Diagenetic History of Siliciclastic Rocks (SEPM/AAPG)
Ma, Xiaodong	Tuesday	p.m.	4:35	Palomino D	Theme 5: Geomechanics (AAPG/PSGD)
Macdonald, David	Wednesday	a.m.	8:45	Palomino A/B/C	Theme 1: Controls on Source-to-Sink Systems (SEPM)
MacNeil, Alex	Tuesday	p.m.	1:50	Palomino A/B/C	Theme 2: Double and Triple Porosity in Carbonates (SEPM/AAPG)
Madof, Andrew	Monday	a.m.	10:30	Hall B, Room 2	Theme 1: Controls on Deepwater Sedimentation (SEPM/AAPG)
Madof, Andrew	Monday	p.m.	4:35	Palomino E	Theme 1: Regional and Basin Scale Stratigraphy (SEPM/AAPG)
Madof, Andrew	Monday	all day	P75	Hall C	Theme 1: Paralic Systems in Time and Space (SEPM)
Madritsch, Herfried	Wednesday	all day	P124	Hall C	Theme 5: Interpretation of Structures and Systems (AAPG/PSGD)
Manche, Cameron	Tuesday	all day	P119	Hall C	Theme 2: Advances in Carbonate Diagenesis (SEPM)
Mann, Paul	Wednesday	all day	P112	Hall C	Theme 5: Structural Interpretation of Basin Development (AAPG/PSGD)
Marfisi, Emerson	Monday	p.m.	4:55	Hall B, Room 1	Theme 2: Modeling of Ancient Carbonate and Evaporite Systems (SEPM)
Marion, Kienan	Tuesday	all day	P1	Hall C	Additional AAPG Student Research Poster Session I
Marra, Kristen	Wednesday	all day	P64	Hall C	Theme 6: Unconventional Plays: International and Other Energy Minerals (EMD)
Martindale, Zachary	Tuesday	all day	P3	Hall C	Additional AAPG Student Research Poster Session I
Martinsen, Ole	Tuesday	p.m.	2:30	Hall B, Room 1	SEPM Research Symposium: Foreland Basin Drainages and Deposition II
Martyns-Yellowe, Kenneth	Tuesday	all day	P21	Hall C	Additional AAPG Student Research Poster Session II
Mason, Cody	Wednesday	a.m.	10:30	Palomino A/B/C	Theme 1: Controls on Source-to-Sink Systems (SEPM)
Maxwell, Shawn	Tuesday	p.m.	1:50	Palomino D	Theme 5: Geomechanics (AAPG/PSGD)
Mayorga-Gonzalez, Ligia	Monday	a.m.	9:05	Palomino A/B/C	Theme 6: Source Potential and Maturity (AAPG)
Mazur, Stan	Wednesday	all day	P108	Hall C	Theme 5: Structural Interpretation of Basin Development (AAPG/PSGD)
McCaffrey, William	Tuesday	all day	P76	Hall C	Theme 1: Stratigraphic Architecture of Deepwater Depositional Systems (SEPM)
McCauley, Andrew	Wednesday	p.m.	5:15	Hall B, Room 3	Theme 4: Geochemistry and Geomechanics in Petroleum System Models of Unconventional Resources (AAPG)
McColloch, Austin	Monday	all day	P101	Hall C	Theme 4: Petroleum Systems: In Honor of Leslie B. Magoon (50 Years!) (AAPG/SEPM)
McCormick, Cole	Wednesday	all day	P48	Hall C	Theme 2: Carbonate Reservoir Characterization (SEPM/AAPG)
McKenzie, Kyle	Monday	all day	P92	Hall C	Theme 2: Modeling of Carbonate and Evaporite Systems (SEPM)
McMechan, Margot	Tuesday	a.m.	11:10	Hall B, Room 1	SEPM Research Symposium: Foreland Basin Drainages and Deposition I
McMechan, Margot	Wednesday	all day	P28	Hall C	SEPM Research Symposium: Foreland Basin Drainages and Deposition II
McNeill, Donald	Wednesday	p.m.	4:15	Palomino E	Theme 2: Geobiology of Carbonate Systems (SEPM)
Mehana, Mohamed	Tuesday	all day	P142	Hall C	Theme 6: Reservoir and Fluid Analysis – Question of Scale (AAPG)
Mei, Harry	Wednesday	p.m.	1:50	Hall B, Room 1	Theme 6: Advancement in Technology in Unconventional Plays (AAPG)
Meirovitz, Casey	Monday	all day	P4	Hall C	AAPG Student Research Poster Session
Meng, Jingyao	Tuesday	all day	P81	Hall C	Theme 3: Environmental Practices and Sequestration (DEG)
Mercedes-Martin, Ramon	Wednesday	p.m.	3:10	Palomino E	Theme 2: Geobiology of Carbonate Systems (SEPM)



Loring Tarcore Labs

Certainty in Data Quality and Delivery

Core & Sample Storage

- Short and Long term
- Frozen and Ambient

Laboratory Services

- Routine Oil Sands / Heavy Oil core analysis
- Research and Development

Digital Core Libraries

- Proprietary Databases
- Industry Databases

Core Logging Services, Software, and Training

- Core Logging Consulting
- Industry Standard in Core Logging Software
- Individual and Group Core Logging / Software Training

Booth 2138

Digital Well Data Management & Interpretation

- Digital Core Photos
- Core Descriptions / Facies Interpretation
- Well Logging Data / Lab Reports / Engineering Data

www.tarcore.com



6835 8th Street NE
Calgary, Alberta, Canada
T2E 7H7
403-295-0588
info@tarcore.com

PRESENTER CROSS REFERENCE

Miall, Andrew	Monday	p.m.	2:30	Palomino E	Theme 1: Regional and Basin Scale Stratigraphy (SEPM/AAPG)
Midwinter, Derrick	Monday	all day	P11	Hall C	AAPG Student Research Poster Session
Miyazaki, Brent	Monday	p.m.	4:55	Palomino F/G/H	Theme 3: Injection and Sequestration (DEG)
Mohammad, Sony	Tuesday	p.m.	2:10	Palomino A/B/C	Theme 2: Double and Triple Porosity in Carbonates (SEPM/AAPG)
Moldowan, John	Monday	a.m.	8:05	Palomino E	Theme 4: Novel Calibration Tools for Petroleum System Models (AAPG)
Molofsky, Lisa	Monday	a.m.	8:25	Palomino F/G/H	Theme 3: Water Management: Established and Future Practice (DEG)
Montgomery, Benjamin	Tuesday	all day	P78	Hall C	Theme 3: Environmental Practices and Sequestration (DEG)
Moragas, Mar	Wednesday	a.m.	8:05	Hall B, Room 1	Theme 2: Advances in Carbonate Diagenesis (SEPM)
Moreira, Felipe	Monday	a.m.	10:50	Palomino F/G/H	Theme 3: Water Management: Established and Future Practice (DEG)
Morgan, Paul	Monday	p.m.	2:50	Palomino A/B/C	Theme 6: New Frontiers in Space and Alternative Energy (EMD)
Morrison, Natasha	Monday	all day	P8	Hall C	AAPG Student Research Poster Session
Morrow, David	Wednesday	a.m.	10:30	Hall B, Room 1	Theme 2: Advances in Carbonate Diagenesis (SEPM)
Mosca, Fausto	Tuesday	a.m.	10:30	Palomino F/G/H	Theme 4: Petroleum System Modeling and Calibration of Conventional Resources (AAPG)
Moscarielli, Lorena	Monday	p.m.	4:35	Palomino D	Theme 1: Turbidite Facies: Channels, Fans and Event Beds (SEPM)
Moscariello, Andrea	Tuesday	p.m.	4:35	Palomino E	Theme 1: Diagenesis and Fluid Flux in Siliciclastic Sediments (SEPM)
Moslow, Thomas	Monday	a.m.	8:45	Hall B, Room 3	Theme 6: Stratigraphy Reservoir Evaluation of Unconventional Plays I: Case Studies (AAPG/SEPM)
Moynihan, William	Monday	all day	P25	Hall C	SEPM Student Research Poster Session
Mozley, Peter	Monday	p.m.	4:15	Palomino A/B/C	Theme 6: Pore Scale Techniques for Unconventional Plays (AAPG)
Mulhern, Julia	Wednesday	all day	P24	Hall C	SEPM Research Symposium: Foreland Basin Drainages and Deposition II
Mullins, James	Wednesday	all day	P38	Hall C	Theme 9: Integration and Interpretation of Geophysical Techniques and Rock Physics (AAPG)
Munson, Erik	Monday	p.m.	3:55	Palomino A/B/C	Theme 6: Pore Scale Techniques for Unconventional Plays (AAPG)
Munson, Erik	Tuesday	all day	P130	Hall C	Theme 6: Reservoir and Fluid Analysis – Question of Scale (AAPG)
Murray, Sean	Wednesday	a.m.	9:05	Hall B, Room 1	Theme 2: Advances in Carbonate Diagenesis (SEPM)
Murray, Sean	Tuesday	all day	P79	Hall C	Theme 3: Environmental Practices and Sequestration (DEG)
Mustaqeem, Azer	Monday	all day	P133	Hall C	Theme 9: Reservoir Property Evaluation and Advanced Geophysical Techniques (AAPG)
Nandy, Dipanwita	Tuesday	a.m.	10:30	Hall B, Room 2	Theme 2: Unconventional Carbonate Reservoirs I (SEPM/AAPG)
Nazari, Negar	Monday	all day	P6	Hall C	AAPG Student Research Poster Session
Nazary Moghadam, Saeed	Tuesday	all day	P40	Hall C	Theme 5: Measuring and Representing Natural Fractures in the Subsurface (AAPG/PSGD)
Neal, Thomas	Monday	a.m.	9:05	Hall B, Room 1	Theme 2: Modeling of Cenozoic Carbonate and Evaporite Systems (SEPM)
Nehring, Richard	Tuesday	a.m.	8:45	Palomino A/B/C	Theme 8: Resources to Reserves: Extracting Value Through Technical Innovation and Business Efficiency (AAPG/DPA)
Nesheim, Timothy	Tuesday	a.m.	8:25	Palomino F/G/H	Theme 4: Petroleum System Modeling and Calibration of Conventional Resources (AAPG)
Neveksheonoff, Glen	Monday	p.m.	1:50	Hall B, Room 2	Discovery Thinking (AAPG/DPA)
Newitt, Dillon	Monday	all day	P112	Hall C	Theme 6: Unconventional Plays: North American Case Studies (AAPG)
Newport, Sarah	Monday	all day	P82	Hall C	Theme 1: Insights Into Mudrock Stratigraphy (SEPM)
Newson, Andrew	Tuesday	p.m.	2:10	Hall B, Room 3	Theme 5: Compressional Structural Systems and Basins (AAPG/PSGD)
Nicholis, Michael	Tuesday	all day	P103	Hall C	Theme 7: Oil Sands (EMD)
Nielson, Adam	Tuesday	all day	P74	Hall C	Theme 1: Stratigraphic Architecture of Deepwater Depositional Systems (SEPM)
Nieto, John	Wednesday	p.m.	3:10	Hall B, Room 1	Theme 6: Advancement in Technology in Unconventional Plays (AAPG)
Nieto, Michael	Tuesday	all day	P126	Hall C	Theme 2: Advances in Carbonate Diagenesis (SEPM)
Nieuwenhuis, Greg	Monday	a.m.	11:30	Palomino F/G/H	Theme 3: Water Management: Established and Future Practice (DEG)
Nieuwenhuis, Greg	Wednesday	p.m.	4:55	Hall B, Room 4	Theme 7: Oil Sands III: Reserves, Caprocks and the Environment (EMD)
Niu, Zicheng	Tuesday	all day	P17	Hall C	Additional AAPG Student Research Poster Session II
Niu, Zicheng	Wednesday	all day	P4	Hall C	Additional AAPG Student Research Poster Session III
Nixon, Casey	Wednesday	a.m.	9:05	Palomino D	Theme 5: Measuring and Representing Natural Fractures in the Subsurface (AAPG/PSGD)
Nixon, Casey	Tuesday	all day	P42	Hall C	Theme 5: Measuring and Representing Natural Fractures in the Subsurface (AAPG/PSGD)
Noad, Jon	Wednesday	p.m.	1:50	Hall B, Room 2	Theme 1: Sedimentology, Stratigraphy and Modeling of Fluvial Systems (SEPM)
Noad, Jon	Monday	all day	P63	Hall C	Theme 8: Resources to Reserves: Extracting Value Through Technical Innovation and Business Efficiency (AAPG/DPA)
Nolting, Andrea	Monday	a.m.	10:30	Hall B, Room 1	Theme 2: Modeling of Cenozoic Carbonate and Evaporite Systems (SEPM)
Norgard, Sean	Wednesday	all day	P31	Hall C	Theme 9: Integration and Interpretation of Geophysical Techniques and Rock Physics (AAPG)
Oberstoetter, Mark	Tuesday	all day	P111	Hall C	Theme 7: Oil Sands (EMD)
Obradors Latre, Arnau	Monday	p.m.	2:10	Palomino D	Theme 1: Turbidite Facies: Channels, Fans and Event Beds (SEPM)
O'Brien, Casey	Monday	all day	P13	Hall C	AAPG Student Research Poster Session
Ogiesoba, Osareni	Monday	all day	P132	Hall C	Theme 9: Reservoir Property Evaluation and Advanced Geophysical Techniques (AAPG)
Olanipekun, Babatunde	Tuesday	all day	P120	Hall C	Theme 2: Advances in Carbonate Diagenesis (SEPM)
Olariu, Cornel	Monday	all day	P50	Hall C	SEPM Research Symposium: Foreland Basin Drainages and Deposition I
Olariu, Mariana	Monday	all day	P64	Hall C	Theme 1: Paralic Systems in Time and Space (SEPM)
Oldfield, Simon	Wednesday	all day	P117	Hall C	Theme 5: Interpretation of Structures and Systems (AAPG/PSGD)
Olotu, Sunday	Monday	all day	P9	Hall C	AAPG Student Research Poster Session
Ono, Kenya	Tuesday	all day	P67	Hall C	Theme 1: Stratigraphic Architecture of Deepwater Depositional Systems (SEPM)
Ortega, Orlando	Tuesday	all day	P41	Hall C	Theme 5: Measuring and Representing Natural Fractures in the Subsurface (AAPG/PSGD)

PRESENTER CROSS REFERENCE

Ou, Liwei	Tuesday	all day	P27	Hall C	Theme 6: Advancements in Technology and Reservoir Characterization (AAPG)
Owen, Amanda	Wednesday	p.m.	3:10	Hall B, Room 2	Theme 1: Sedimentology, Stratigraphy and Modeling of Fluvial Systems (SEPM)
Palkowsky, Douglas	Monday	all day	P120	Hall C	Theme 6: Unconventional Plays: North American Case Studies (AAPG)
Palmer, Jessica	Wednesday	all day	P107	Hall C	Theme 5: Structural Interpretation of Basin Development (AAPG/PSGD)
Pana, Dinu	Tuesday	a.m.	10:10	Hall B, Room 1	SEPM Research Symposium: Foreland Basin Drainages and Deposition I
Pandey, Rohit	Wednesday	p.m.	3:10	Hall B, Room 4	Theme 6: Other Energy Minerals: Coal, CBM and Oil Shale (EMD)
Paronish, Thomas	Wednesday	all day	P9	Hall C	Additional AAPG Student Research Poster Session III
Pashin, Jack	Tuesday	p.m.	3:55	Hall B, Room 2	Theme 6: Microscale Imaging for Unconventional Plays (AAPG)
Patacci, Marco	Monday	p.m.	2:50	Palomino D	Theme 1: Turbidite Facies: Channels, Fans and Event Beds (SEPM)
Patel, Sameer	Wednesday	a.m.	11:10	Palomino E	Theme 1: Mudstone Diagenesis and the Role of Anoxia (SEPM)
Patel, Sameer	Wednesday	all day	P10	Hall C	Additional AAPG Student Research Poster Session III
Pavan, Katharin	Tuesday	a.m.	11:10	Palomino E	Theme 1: Physical Processes and Patterns of Mud Dispersal and Their Expressions (SEPM)
Paz, Manuel	Wednesday	all day	P35	Hall C	Theme 9: Integration and Interpretation of Geophysical Techniques and Rock Physics (AAPG)
Peace, Alexander	Wednesday	all day	P126	Hall C	Theme 5: Interpretation of Structures and Systems (AAPG/PSGD)
Pechlivanidou, Sofia	Tuesday	all day	P91	Hall C	Theme 1: Linkages Between Continental, Shelf and Deepwater Sedimentary Systems (SEPM)
Pedersen, Per	Tuesday	a.m.	10:50	Palomino E	Theme 1: Physical Processes and Patterns of Mud Dispersal and Their Expressions (SEPM)
Pedersen, Per	Wednesday	a.m.	8:45	Hall B, Room 2	Theme 6: WCSB Unconventional Plays (EMD)
Pemberton, George	Sunday	p.m.	1:15	Hall B, Room 3	History of Petroleum Geology (AAPG)
Pemberton, George	Sunday	p.m.	2:15	Hall B, Room 3	History of Petroleum Geology (AAPG)
Peng, Yang	Wednesday	a.m.	10:50	Palomino F/G/H	Theme 1: Paralic and Shallow Marine Systems I (SEPM)
Pepper, Andrew	Wednesday	a.m.	11:30	Hall B, Room 3	Theme 4: Petroleum Systems: In Honor of Leslie B. Magoon (50 Years!)
Perret, Marc	Tuesday	all day	P98	Hall C	Theme 1: Linkages Between Continental, Shelf and Deepwater Sedimentary Systems (SEPM)
Peryt, Tadeusz	Wednesday	p.m.	2:30	Palomino E	Theme 2: Geobiology of Carbonate Systems (SEPM)
Peryt, Tadeusz	Wednesday	all day	P23	Hall C	SEPM Research Symposium: Foreland Basin Drainages and Deposition II
Peterson, Jesse	Wednesday	all day	P19	Hall C	SEPM Research Symposium: Foreland Basin Drainages and Deposition II
Phiri, Cryton	Wednesday	all day	P83	Hall C	Theme 4: Petroleum Systems Modeling and Calibration of Conventional and Unconventional Resources II (AAPG)
Pickering, Julia	Wednesday	all day	P110	Hall C	Theme 5: Structural Interpretation of Basin Development (AAPG/PSGD)
Pierce, Colm	Monday	p.m.	5:15	Palomino E	Theme 1: Regional and Basin Scale Stratigraphy (SEPM/AAPG)
Pierre, Aurelien	Monday	a.m.	8:05	Hall B, Room 3	Theme 6: Stratigraphy Reservoir Evaluation of Unconventional Plays I: Case Studies (AAPG/SEPM)
Plaksina, Tatyana	Tuesday	a.m.	10:50	Hall B, Room 3	Theme 6: Stratigraphy Reservoir Evaluation of Unconventional Plays II: Optimization and (AAPG/SEPM)
Performance					Theme 6: Geostatistics of Unconventional Plays (AAPG)
Plaksina, Tatyana	Tuesday	all day	P61	Hall C	Theme 1: Advances in Geochemical Techniques (SEPM)
Playter, Tiffany	Monday	all day	P16	Hall C	SEPM Research Symposium: Foreland Basin Drainages and Deposition I
Plint, Guy	Tuesday	a.m.	8:05	Hall B, Room 1	Theme 1: Stratigraphic Architecture of Deepwater Depositional Systems (SEPM)
Pohl, Florian	Tuesday	all day	P66	Hall C	Theme 1: Applied Micropaleontology and Ichnology (SEPM)
Polo, Camilo	Tuesday	p.m.	2:30	Palomino F/G/H	SEPM Student Research Poster Session
Pommer, Maxwell	Monday	all day	P24	Hall C	Theme 6: Unconventional Plays: International and Other Energy Minerals (EMD)
Popova, Olga	Wednesday	all day	P60	Hall C	Theme 6: Unconventional Plays: International and Other Energy Minerals (EMD)
Porebski, Szczepan	Wednesday	all day	P68	Hall C	Theme 6: Source Potential and Maturity (AAPG)
Potter, Christopher	Monday	a.m.	10:50	Palomino A/B/C	Theme 1: Paralic Systems in Time and Space (SEPM)
Prather, Timothy	Monday	all day	P73	Hall C	Theme 6: Unconventional Plays: North American Case Studies (AAPG)
Prenoslo, Donald	Monday	all day	P110	Hall C	SEPM Research Symposium: Foreland Basin Drainages and Deposition I
Primm, Jonathan	Monday	all day	P51	Hall C	Theme 5: Interpretation of Structures and Systems (AAPG/PSGD)
Pritchard, Edward	Wednesday	all day	P125	Hall C	Theme 6: Advancements in Technology and Reservoir Characterization (AAPG)
Pu, Hui	Tuesday	all day	P26	Hall C	Theme 3: Environmental Practices and Sequestration (DEG)
Pu, Hui	Tuesday	all day	P86	Hall C	Theme 2: Geobiology of Carbonate Systems (SEPM)
Pugliano, Tony	Wednesday	p.m.	1:50	Palomino E	Theme 1: Controls on Source-to-Sink Systems (SEPM)
Pujols, Edgardo	Wednesday	a.m.	10:50	Palomino A/B/C	Theme 5: Structural Interpretation Quality and Methods (AAPG/PSGD)
Quinn, David	Tuesday	a.m.	8:05	Palomino D	SEPM Research Symposium: Foreland Basin Drainages and Deposition I
Quinn, Garrett	Monday	all day	P52	Hall C	Theme 9: Practical Microseismic and 4-D Seismic (AAPG)
Rabbani, Arif	Wednesday	a.m.	11:10	Hall B, Room 4	Theme 8: Resources to Reserves: Extracting Value Through Technical Innovation and Business Efficiency (AAPG/DPA)
Rajmon, David	Monday	all day	P60	Hall C	Theme 9: Seismic Attribute Applications and Case Studies (AAPG)
Ran, Jianbin	Tuesday	p.m.	2:30	Hall B, Room 4	Theme 5: Structural Interpretation of Basin Development (AAPG/PSGD)
Randles, Tom	Wednesday	all day	P102	Hall C	Theme 7: Oil Sands I: Facies (EMD/SEPM)
Ranger, Mike	Monday	a.m.	10:10	Hall B, Room 4	Theme 6: International Unconventional Plays (AAPG)
Rao, Jonna	Wednesday	p.m.	4:35	Palomino A/B/C	Theme 1: Insights Into Mudrock Stratigraphy (SEPM)
Redmond, Lauren	Monday	all day	P81	Hall C	Theme 1: Turbidite Facies: Channels, Fans and Event Beds (SEPM)
Reimchen, Aaron	Monday	p.m.	4:15	Palomino D	Theme 9: Seismic Attribute Applications and Case Studies (AAPG)
Reine, Carl	Tuesday	p.m.	4:35	Hall B, Room 4	

PRESENTER CROSS REFERENCE

Reisdorf, Andrew	Monday	all day	P69	Hall C
Ren, Min	Tuesday	p.m.	5:15	Palomino A/B/C
Richards, David	Tuesday	a.m.	10:50	Palomino D
Rine, Matthew	Monday	p.m.	2:30	Hall B, Room 1
Rine, Matthew	Monday	all day	P20	Hall C
Rinke-Hardekopf, Lucian	Monday	a.m.	8:45	Hall B, Room 1
Rivard, Christine	Monday	a.m.	10:10	Palomino F/G/H
Rivera Rosado, Huber	Tuesday	all day	P30	Hall C
Rivers, John	Wednesday	a.m.	10:50	Hall B, Room 1
Rivers, John	Wednesday	p.m.	4:35	Palomino E
Rocheleau, Jonathan	Monday	all day	P106	Hall C
Rock, Luc	Monday	p.m.	4:15	Palomino F/G/H
Rogowski, Maxwell	Wednesday	all day	P93	Hall C
Rojas Aldana, Camilo	Tuesday	all day	P62	Hall C
Romans, Brian	Tuesday	p.m.	4:35	Hall B, Room 1
Rood, Margaret	Monday	p.m.	3:55	Palomino D
Rosencrans, Ellen	Wednesday	p.m.	3:55	Palomino F/G/H
Rossi, Valentina	Wednesday	a.m.	8:25	Palomino F/G/H
Rossi, Valentina	Tuesday	all day	P2	Hall C
Rossman, Britt	Monday	all day	P80	Hall C
Rowe, Harry	Monday	all day	P128	Hall C
Rowlands, Holly	Wednesday	all day	P105	Hall C
Ruebsam, Wolfgang	Wednesday	a.m.	9:05	Hall B, Room 3
Rueda, Federico	Monday	all day	P95	Hall C
Ruehlicke, Bernd	Wednesday	all day	P119	Hall C
Ruppel, Stephen	Monday	a.m.	9:05	Hall B, Room 3
Russell, Catherine	Tuesday	all day	P49	Hall C
Russum, Dave	Wednesday	a.m.	11:30	Hall B, Room 2
Sagi, David	Wednesday	all day	P115	Hall C
Salantur, Burak	Monday	all day	P116	Hall C
Sanchez, Carlos	Monday	all day	P115	Hall C
Sandu, Constantin	Tuesday	a.m.	10:10	Palomino F/G/H
Sanei, Hamed	Wednesday	all day	P70	Hall C
Santana, Teresa	Tuesday	all day	P34	Hall C
Sapiie, Benyamin	Tuesday	a.m.	11:30	Palomino D
Sarg, Rick	Monday	a.m.	10:50	Hall B, Room 1
Sarkar, Arka Dyuti	Monday	all day	P103	Hall C
Saunders, Michael	Wednesday	all day	P118	Hall C
Savva, Dimitri	Monday	p.m.	3:55	Hall B, Room 3
Schamel, Steven	Monday	p.m.	4:15	Hall B, Room 4
Schelling, Daniel	Tuesday	p.m.	4:55	Hall B, Room 3
Schieber, Juergen	Monday	p.m.	4:55	Palomino A/B/C
Schieber, Juergen	Tuesday	a.m.	9:05	Palomino E
Schlische, Roy	Monday	a.m.	10:30	Palomino D
Schoenborn, Greg	Tuesday	p.m.	4:35	Hall B, Room 3
Scholle, Peter	Monday	a.m.	11:10	Hall B, Room 1
Schrank, Argos	Monday	all day	P39	Hall C
Schroder-Adams, Claudia	Tuesday	a.m.	8:25	Hall B, Room 1
Schultz, Clayton	Monday	all day	P38	Hall C
Schultz, Lauren	Wednesday	all day	P52	Hall C
Schumacher, Dietmar	Wednesday	all day	P33	Hall C
Schwangler, Martin	Tuesday	a.m.	8:05	Palomino F/G/H
Schwarz, Ernesto	Wednesday	a.m.	10:10	Palomino F/G/H
Schwarz, Stephen	Wednesday	all day	P11	Hall C
Senoglu, Doga	Monday	all day	P118	Hall C
Serebryakov, Vladimir	Tuesday	all day	P85	Hall C
Shahkarami, Alireza	Tuesday	all day	P24	Hall C
Shao, Deyong	Tuesday	all day	P12	Hall C
Sharma, Ritesh	Tuesday	a.m.	8:25	Hall B, Room 4
Shchepetkina, Alina	Tuesday	p.m.	4:35	Palomino F/G/H

Theme 1: Paralic Systems in Time and Space (SEPM)
 Theme 2: Double and Triple Porosity in Carbonates (SEPM/AAPG)
 Theme 5: Structural Interpretation Quality and Methods (AAPG/PSGD)
 Theme 2: Modeling of Ancient Carbonate and Evaporite Systems (SEPM)
 SEPM Student Research Poster Session
 Theme 2: Modeling of Cenozoic Carbonate and Evaporite Systems (SEPM)
 Theme 3: Water Management: Established and Future Practice (DEG)
 Theme 6: Advancements in Technology and Reservoir Characterization (AAPG)
 Theme 2: Advances in Carbonate Diagenesis (SEPM)
 Theme 2: Geobiology of Carbonate Systems (SEPM)
 Theme 6: Unconventional Plays: North American Case Studies (AAPG)
 Theme 3: Injection and Sequestration (DEG)
 Theme 4: Petroleum Systems Modeling and Calibration of Conventional and Unconventional Resources III (AAPG)
 Theme 6: Geostatistics of Unconventional Plays (AAPG)
 SEPM Research Symposium: Foreland Basin Drainages and Deposition II
 Theme 1: Turbidite Facies: Channels, Fans and Event Beds (SEPM)
 Theme 1: Paralic and Shallow Marine Systems II (SEPM)
 Theme 1: Paralic and Shallow Marine Systems I (SEPM)
 Additional AAPG Student Research Poster Session I
 Theme 1: Insights Into Mudrock Stratigraphy (SEPM)
 Theme 9: Reservoir Property Evaluation and Advanced Geophysical Techniques (AAPG)
 Theme 5: Structural Interpretation of Basin Development (AAPG/PSGD)
 Theme 4: Petroleum Systems: In Honor of Leslie B. Magoon (50 Years!)
 Theme 2: Modeling of Carbonate and Evaporite Systems (SEPM)
 Theme 5: Interpretation of Structures and Systems (AAPG/PSGD)
 Theme 6: Stratigraphy Reservoir Evaluation of Unconventional Plays I: Case Studies (AAPG/SEPM)
 Theme 1: Sedimentology, Stratigraphy and Modeling of Fluvial Systems (SEPM)
 Theme 6: WCSB Unconventional Plays (EMD)
 Theme 5: Structural Interpretation of Basin Development (AAPG/PSGD)
 Theme 6: Unconventional Plays: North American Case Studies (AAPG)
 Theme 6: Unconventional Plays: North American Case Studies (AAPG)
 Theme 4: Petroleum System Modeling and Calibration of Conventional Resources (AAPG)
 Theme 6: Unconventional Plays: International and Other Energy Minerals (EMD)
 Theme 6: Advancements in Technology and Reservoir Characterization (AAPG)
 Theme 5: Structural Interpretation Quality and Methods (AAPG/PSGD)
 Theme 2: Modeling of Cenozoic Carbonate and Evaporite Systems (SEPM)
 Theme 4: Petroleum Systems: In Honor of Leslie B. Magoon (50 Years!) (AAPG/SEPM)
 Theme 5: Interpretation of Structures and Systems (AAPG/PSGD)
 Theme 5: Extensional Structural Systems and Basins (AAPG/PSGD)
 Theme 7: Oil Sands II: Stratigraphy (EMD/SEPM)
 Theme 5: Compressional Structural Systems and Basins (AAPG/PSGD)
 Theme 6: Pore Scale Techniques for Unconventional Plays (AAPG)
 Theme 1: Physical Processes and Patterns of Mud Dispersal and Their Expressions (SEPM)
 Theme 5: Multi-Phase Deformation Systems and the Role of Structural Inheritance (AAPG/PSGD)
 Theme 5: Compressional Structural Systems and Basins (AAPG/PSGD)
 Theme 2: Modeling of Cenozoic Carbonate and Evaporite Systems (SEPM)
 Theme 1: Reservoir Quality and Diagenetic History of Siliciclastic Rocks (SEPM/AAPG)
 SEPM Research Symposium: Foreland Basin Drainages and Deposition I
 Theme 1: Reservoir Quality and Diagenetic History of Siliciclastic Rocks (SEPM/AAPG)
 Theme 4: Petroleum Systems Modeling and Calibration of Conventional and Unconventional Resources I (AAPG)
 Theme 9: Integration and Interpretation of Geophysical Techniques and Rock Physics (AAPG)
 Theme 4: Petroleum System Modeling and Calibration of Conventional Resources (AAPG)
 Theme 1: Paralic and Shallow Marine Systems I (SEPM)
 Theme 1: Regional and Basin Scale Stratigraphy (SEPM/AAPG)
 Theme 6: Unconventional Plays: North American Case Studies (AAPG)
 Theme 3: Environmental Practices and Sequestration (DEG)
 Theme 6: Advancements in Technology and Reservoir Characterization (AAPG)
 Additional AAPG Student Research Poster Session II
 Theme 9: Reservoir Characterization in Unconventional Plays (AAPG)
 Theme 1: Applied Micropaleontology and Ichology (SEPM)

PRESENTER CROSS REFERENCE

Shen, Chuanbo	Wednesday	all day	P88	Hall C	Theme 4: Petroleum Systems Modeling and Calibration of Conventional and Unconventional Resources III (AAPG)
Shen, Xinpui	Tuesday	all day	P43	Hall C	Theme 5: Measuring and Representing Natural Fractures in the Subsurface (AAPG/PSGD)
Shiers, Michelle	Monday	all day	P65	Hall C	Theme 1: Paralic Systems in Time and Space (SEPM)
Sickmann, Zachary	Wednesday	all day	P25	Hall C	SEPM Research Symposium: Foreland Basin Drainages and Deposition II
Sie, Jenna	Tuesday	all day	P6	Hall C	Additional AAPG Student Research Poster Session I
Silva, Renzo	Monday	a.m.	9:05	Palomino E	Theme 4: Novel Calibration Tools for Petroleum System Models (AAPG)
Skalinski, Mark	Tuesday	p.m.	3:55	Palomino A/B/C	Theme 2: Double and Triple Porosity in Carbonates (SEPM/AAPG)
Skinner, Carla	Tuesday	a.m.	11:10	Palomino F/G/H	Theme 4: Petroleum System Modeling and Calibration of Conventional Resources (AAPG)
Skoreyko, Daniel	Monday	a.m.	11:10	Palomino F/G/H	Theme 3: Water Management: Established and Future Practice (DEG)
Slatt, Roger	Monday	a.m.	10:30	Palomino A/B/C	Theme 6: Source Potential and Maturity (AAPG)
Sliwinski, Maciej	Tuesday	all day	P83	Hall C	Theme 3: Environmental Practices and Sequestration (DEG)
Smith, Benjamin	Monday	p.m.	2:50	Hall B, Room 1	Theme 2: Modeling of Ancient Carbonate and Evaporite Systems (SEPM)
Snedden, John	Monday	p.m.	4:55	Palomino E	Theme 1: Regional and Basin Scale Stratigraphy (SEPM/AAPG)
Solano, Nisael	Tuesday	all day	P33	Hall C	Theme 6: Advancements in Technology and Reservoir Characterization (AAPG)
Song, Liaosha	Tuesday	all day	P16	Hall C	Additional AAPG Student Research Poster Session II
Song, Lisa	Tuesday	all day	P32	Hall C	Theme 6: Advancements in Technology and Reservoir Characterization (AAPG)
Song, Suihong	Sunday	p.m.	12:35	Hall B, Room 3	History of Petroleum Geology (AAPG)
Sonnenberg, Steve	Wednesday	p.m.	2:30	Palomino D	Theme 5: Role of Structural Analysis in Unconventional Resource Development (AAPG/PSGD)
Sonnenberg, Steve	Wednesday	all day	P43	Hall C	Theme 2: Carbonate Reservoir Characterization (SEPM/AAPG)
Sonnenfeld, Mark	Tuesday	p.m.	5:15	Hall B, Room 2	Theme 6: Microscale Imaging for Unconventional Plays (AAPG)
Southern, Sarah	Tuesday	all day	P72	Hall C	Theme 1: Stratigraphic Architecture of Deepwater Depositional Systems (SEPM)
Spear, Dallas	Monday	p.m.	4:15	Palomino E	Theme 1: Regional and Basin Scale Stratigraphy (SEPM/AAPG)
Speta, Michelle	Monday	p.m.	4:55	Hall B, Room 4	Theme 7: Oil Sands II: Stratigraphy (EMD/SEPM)
Stadlwieser, Roy	Monday	p.m.	2:30	Hall B, Room 2	Discovery Thinking (AAPG/DPA)
Staudigel, Philip	Tuesday	all day	P117	Hall C	Theme 2: Advances in Carbonate Diagenesis (SEPM)

WE ARE THE BAKKEN and *BEYOND!* Mailed Nationwide.

- ✓ Mailed Nationwide -- Seen by over 15,900 Industry Folks
- ✓ Emailed direct to OVER 6,000 Oil & Gas Industry Inboxes
- ✓ BONUS REACH: Distributed to Industry Professionals at TOP Oil & Gas Shows. bakkenoilbiz.com/bakken-shows
- ✓ Keep your name out there!



BONUS DISTRIBUTION
at top Regional O&G Shows.

"My experience advertising in the BOBJ was that those \$\$ invested were some of the best that I ever spent and those investments kept me in the "winner column".
-- Troy Selland



Bakken *Oil*
BUSINESS JOURNAL



Hand delivered at 9 shows in 2015
Working for you!

PRESENTER CROSS REFERENCE

Steel, Elisabeth	Monday	a.m.	11:30	Hall B, Room 2
Stephenson, Ben	Tuesday	a.m.	10:10	Hall B, Room 3
Stephenson, Ben	Wednesday	a.m.	10:50	Palomino D
Sternbach, Linda	Monday	all day	P105	Hall C
Stevens, Leonard	Monday	all day	P121	Hall C
Stockhausen, Edward	Monday	all day	P55	Hall C
Stockhausen, Martin	Wednesday	a.m.	11:10	Hall B, Room 3
Stockmeyer, Joe	Wednesday	p.m.	1:50	Palomino D
Sun, Lei	Tuesday	all day	P14	Hall C
Sun, Xun	Wednesday	all day	P87	Hall C
Sungkorn, Radompon	Tuesday	a.m.	11:10	Palomino A/B/C
Sungkorn, Radompon	Tuesday	p.m.	1:50	Hall B, Room 2
Suriamin, Fnu	Wednesday	all day	P50	Hall C
Suter, John	Wednesday	a.m.	8:25	Palomino A/B/C
Swart, Peter	Monday	a.m.	10:10	Hall B, Room 1
Swartz, Hadley	Wednesday	all day	P8	Hall C
Sylvester, Paul	Tuesday	a.m.	8:05	Palomino E
Syivitski, James (Jai)	Wednesday	a.m.	8:05	Palomino A/B/C
Taggart, Catherine	Wednesday	all day	P106	Hall C
Tenaglia, Max	Monday	a.m.	10:10	Palomino A/B/C
Terlaky, Viktor	Monday	all day	P123	Hall C
Terlaky, Viktor	Tuesday	all day	P70	Hall C
Tesch, Philipp	Monday	a.m.	11:30	Hall B, Room 1
Tesch, Philipp	Monday	all day	P5	Hall C
Thenin, Damien	Monday	p.m.	3:55 PM	Hall B, Room 4
Thompson, Jessica	Wednesday	all day	P29	Hall C
Thompson, Phil	Monday	a.m.	8:05	Palomino D
Tian, Derui	Wednesday	p.m.	3:10	Hall B, Room 3
Tian, Hua	Tuesday	all day	P135	Hall C
Tian, Hui	Wednesday	p.m.	3:55	Hall B, Room 3
Tibocha, Erika	Monday	all day	P102	Hall C
Tilston, Mike	Monday	p.m.	2:30	Palomino D
Timmer, Eric	Tuesday	p.m.	3:55	Palomino F/G/H
Tinker, Nathan	Tuesday	p.m.	4:35	Palomino A/B/C
Tong, Hengmao	Wednesday	all day	P116	Hall C
Torrado, Lucia	Monday	all day	P2	Hall C
Torres, Alexander	Tuesday	all day	P51	Hall C
Tsuji, Takashi	Tuesday	all day	P110	Hall C
Tufano, Brandon	Monday	p.m.	3:55	Palomino E
Urbancic, Ted	Wednesday	a.m.	8:45	Hall B, Room 4
Vaisblat, Noga	Tuesday	a.m.	11:10	Hall B, Room 4
Valentine, Brett	Wednesday	all day	P63	Hall C
Vallejo, Cristian	Wednesday	p.m.	4:55	Palomino F/G/H
van der Kolk, Dolores	Monday	all day	P74	Hall C
Van Dusen, Erik	Monday	a.m.	10:30	Hall B, Room 3
van Toorenburg, Koen	Wednesday	p.m.	2:10	Hall B, Room 2
Vandeginste, Veerle	Wednesday	a.m.	8:25	Hall B, Room 1
Vanden Berg, Beth	Tuesday	a.m.	8:45	Hall B, Room 2
Vanden Berg, Michael	Monday	all day	P90	Hall C
Vannelli, Kathleen	Monday	all day	P53	Hall C
Varban, Bogdan	Monday	a.m.	8:25	Hall B, Room 4
Vassilellis, George	Monday	all day	P54	Hall C
Velasco, Maria	Tuesday	a.m.	8:25	Palomino D
Ventra, Dario	Wednesday	p.m.	4:35	Hall B, Room 2
Wach, Grant	Sunday	p.m.	1:35	Hall B, Room 3

Theme 1: Controls on Deepwater Sedimentation (SEPM/AAPG)
 Theme 6: Stratigraphy Reservoir Evaluation of Unconventional Plays II: Optimization and Performance (AAPG/SEPM)
 Theme 5: Measuring and Representing Natural Fractures in the Subsurface (AAPG/PSGD)
 Theme 6: Unconventional Plays: North American Case Studies (AAPG)
 Theme 1: Marine and Fluvial Reservoirs: Western Canadian Examples (SEPM/AAPG)
 Theme 8: Resources to Reserves: Extracting Value Through Technical Innovation and Business Efficiency (AAPG/DPA)
 Theme 4: Petroleum Systems: In Honor of Leslie B. Magoon (50 Years!)
 Theme 5: Role of Structural Analysis in Unconventional Resource Development (AAPG/PSGD)
 Additional AAPG Student Research Poster Session II
 Theme 4: Petroleum Systems Modeling and Calibration of Conventional and Unconventional Resources III (AAPG)
 Theme 8: Resources to Reserves: Extracting Value Through Technical Innovation and Business Efficiency (AAPG/DPA)
 Theme 6: Microscale Imaging for Unconventional Plays (AAPG)
 Theme 2: Carbonate Reservoir Characterization (SEPM/AAPG)
 Theme 1: Controls on Source-to-Sink Systems (SEPM)
 Theme 2: Modeling of Cenozoic Carbonate and Evaporite Systems (SEPM)
 Additional AAPG Student Research Poster Session III
 Theme 1: Physical Processes and Patterns of Mud Dispersal and Their Expressions (SEPM)
 Theme 1: Controls on Source-to-Sink Systems (SEPM)
 Theme 5: Structural Interpretation of Basin Development (AAPG/PSGD)
 Theme 6: Source Potential and Maturity (AAPG)
 Theme 1: Marine and Fluvial Reservoirs: Western Canadian Examples (SEPM/AAPG)
 Theme 1: Stratigraphic Architecture of Deepwater Depositional Systems (SEPM)
 Theme 2: Modeling of Cenozoic Carbonate and Evaporite Systems (SEPM)
 AAPG Student Research Poster Session
 Theme 7: Oil Sands II: Stratigraphy (EMD/SEPM)
 SEPM Research Symposium: Foreland Basin Drainages and Deposition II
 Theme 5: Multi-Phase Deformation Systems and the Role of Structural Inheritance (AAPG/PSGD)
 Theme 4: Geochemistry and Geomechanics in Petroleum System Models of Unconventional Resources (AAPG)
 Theme 6: Reservoir and Fluid Analysis – Question of Scale (AAPG)
 Theme 4: Geochemistry and Geomechanics in Petroleum System Models of Unconventional Resources (AAPG)
 Theme 4: Petroleum Systems: In Honor of Leslie B. Magoon (50 Years!) (AAPG/SEPM)
 Theme 1: Turbidite Facies: Channels, Fans and Event Beds (SEPM)
 Theme 1: Applied Micropaleontology and Ichnology (SEPM)
 Theme 2: Double and Triple Porosity in Carbonates (SEPM/AAPG)
 Theme 5: Structural Interpretation of Basin Development (AAPG/PSGD)
 AAPG Student Research Poster Session
 Theme 1: Sedimentology, Stratigraphy and Modeling of Fluvial Systems (SEPM)
 Theme 7: Oil Sands (EMD)
 Theme 1: Regional and Basin Scale Stratigraphy (SEPM/AAPG)
 Theme 9: Practical Microseismic and 4-D Seismic (AAPG)
 Theme 9: Reservoir Characterization in Unconventional Plays (AAPG)
 Theme 6: Unconventional Plays: International and Other Energy Minerals (EMD)
 Theme 1: Paralic and Shallow Marine Systems II (SEPM)
 Theme 1: Paralic Systems in Time and Space (SEPM)
 Theme 6: Stratigraphy Reservoir Evaluation of Unconventional Plays I: Case Studies (AAPG/SEPM)
 Theme 1: Sedimentology, Stratigraphy and Modeling of Fluvial Systems (SEPM)
 Theme 2: Advances in Carbonate Diagenesis (SEPM)
 Theme 2: Unconventional Carbonate Reservoirs I (SEPM/AAPG)
 Theme 2: Modeling of Carbonate and Evaporite Systems (SEPM)
 SEPM Research Symposium: Foreland Basin Drainages and Deposition I
 Theme 7: Oil Sands I: Facies (EMD/SEPM)
 Theme 8: Resources to Reserves: Extracting Value Through Technical Innovation and Business Efficiency (AAPG/DPA)
 Theme 5: Structural Interpretation Quality and Methods (AAPG/PSGD)
 Theme 1: Sedimentology, Stratigraphy and Modeling of Fluvial Systems (SEPM)
 History of Petroleum Geology (AAPG)

PRESENTER CROSS REFERENCE

Wainman, Carmine	Wednesday	all day	P69	Hall C	Theme 6: Unconventional Plays: International and Other Energy Minerals (EMD)
Wakefield, Oliver	Monday	all day	P35	Hall C	Theme 1: Reservoir Quality and Diagenetic History of Siliciclastic Rocks (SEPM/AAPG)
Wala, Virginia	Wednesday	all day	P26	Hall C	SEPM Research Symposium: Foreland Basin Drainages and Deposition II
Walls, Joel	Tuesday	p.m.	2:50	Hall B, Room 2	Theme 6: Microscale Imaging for Unconventional Plays (AAPG)
Walter, Stefan	Monday	all day	P109	Hall C	Theme 6: Unconventional Plays: North American Case Studies (AAPG)
Wang, Jianqiao	Tuesday	all day	P55	Hall C	Theme 1: Sedimentology, Stratigraphy and Modeling of Fluvial Systems (SEPM)
Wang, Pengwei	Monday	all day	P117	Hall C	Theme 6: Unconventional Plays: North American Case Studies (AAPG)
Wang, Qiqi	Wednesday	p.m.	3:10	Palomino D	Theme 5: Role of Structural Analysis in Unconventional Resource Development (AAPG/PSGD)
Wang, Sibo	Tuesday	all day	P137	Hall C	Theme 6: Reservoir and Fluid Analysis – Question of Scale (AAPG)
Wang, Wei	Tuesday	a.m.	10:10	Hall B, Room 4	Theme 9: Reservoir Characterization in Unconventional Plays (AAPG)
Wang, Zexuan	Tuesday	all day	P104	Hall C	Theme 7: Oil Sands (EMD)
Warren, John	Monday	p.m.	2:10	Hall B, Room 1	Theme 2: Modeling of Ancient Carbonate and Evaporite Systems (SEPM)
Warren, Marian	Tuesday	p.m.	3:55	Hall B, Room 3	Theme 5: Compressional Structural Systems and Basins (AAPG/PSGD)
Watanabe, Satoko	Tuesday	all day	P113	Hall C	Theme 7: Oil Sands (EMD)
Wavrek, David	Monday	a.m.	10:30	Palomino E	Theme 4: Novel Calibration Tools for Petroleum System Models (AAPG)
Wavrek, David	Monday	all day	P104	Hall C	Theme 4: Petroleum Systems: In Honor of Leslie B. Magoon (50 Years!) (AAPG/SEPM)
Webb, Nathan	Tuesday	all day	P80	Hall C	Theme 3: Environmental Practices and Sequestration (DEG)
Webb, Peter	Wednesday	all day	P103	Hall C	Theme 5: Structural Interpretation of Basin Development (AAPG/PSGD)
Weedmark, Thomas	Wednesday	a.m.	10:10	Hall B, Room 2	Theme 6: WCSB Unconventional Plays (EMD)
Weger, Ralf	Tuesday	all day	P31	Hall C	Theme 6: Advancements in Technology and Reservoir Characterization (AAPG)
Wei, Wei	Monday	all day	P43	Hall C	Theme 1: Reservoir Quality and Diagenetic History of Siliciclastic Rocks (SEPM/AAPG)
Wei, Xiaojie	Monday	all day	P76	Hall C	Theme 1: Paralic Systems in Time and Space (SEPM)
Wela, Slindile	Wednesday	all day	P114	Hall C	Theme 5: Structural Interpretation of Basin Development (AAPG/PSGD)
Weller, Ryan	Wednesday	all day	P67	Hall C	Theme 6: Unconventional Plays: International and Other Energy Minerals (EMD)
Wen, Tao	Monday	a.m.	10:30	Palomino F/G/H	Theme 3: Water Management: Established and Future Practice (DEG)
Wendt, Anna	Monday	p.m.	2:50	Palomino F/G/H	Theme 3: Injection and Sequestration (DEG)
West, Logan	Monday	all day	P32	Hall C	SEPM Student Research Poster Session
Wethington, Niles	Monday	all day	P119	Hall C	Theme 6: Unconventional Plays: North American Case Studies (AAPG)
Wheatley, David	Tuesday	p.m.	5:15	Palomino E	Theme 1: Diagenesis and Fluid Flux in Siliciclastic Sediments (SEPM)
Whidden, Katherine	Wednesday	all day	P51	Hall C	Theme 2: Carbonate Reservoir Characterization (SEPM/AAPG)
Wickard, Alyssa	Monday	a.m.	11:10	Hall B, Room 3	Theme 6: Stratigraphy Reservoir Evaluation of Unconventional Plays I: Case Studies (AAPG/SEPM)
Wiley, Kory	Monday	all day	P30	Hall C	SEPM Student Research Poster Session
Williams, Randolph	Monday	a.m.	10:50	Palomino D	Theme 5: Multi-Phase Deformation Systems and the Role of Structural Inheritance (AAPG/PSGD)
Wilson, Julie	Tuesday	a.m.	8:25	Palomino A/B/C	Theme 8: Resources to Reserves: Extracting Value Through Technical Innovation and Business Efficiency (AAPG/DPA)
Wong, Juan	Tuesday	all day	P20	Hall C	Additional AAPG Student Research Poster Session II
Wong, Pak	Monday	all day	P94	Hall C	Theme 2: Modeling of Carbonate and Evaporite Systems (SEPM)
Wooldridge, Luke	Tuesday	p.m.	2:10	Palomino E	Theme 1: Diagenesis and Fluid Flux in Siliciclastic Sediments (SEPM)
Wright, Erick	Tuesday	all day	P140	Hall C	Theme 6: Reservoir and Fluid Analysis – Question of Scale (AAPG)
Wright, Paul	Monday	p.m.	3:55	Hall B, Room 1	Theme 2: Modeling of Ancient Carbonate and Evaporite Systems (SEPM)
Wu, Keliu	Tuesday	all day	P138	Hall C	Theme 6: Reservoir and Fluid Analysis – Question of Scale (AAPG)
Wu, Keliu	Tuesday	all day	P139	Hall C	Theme 6: Reservoir and Fluid Analysis – Question of Scale (AAPG)
Wu, Tengfei	Wednesday	all day	P65	Hall C	Theme 6: Unconventional Plays: International and Other Energy Minerals (EMD)
Wust, Raphael	Wednesday	a.m.	9:05	Palomino E	Theme 2: Unconventional Carbonate Reservoirs II (SEPM/AAPG)
Wygrala, Bjorn	Wednesday	a.m.	8:05	Hall B, Room 3	Theme 4: Petroleum Systems: In Honor of Leslie B. Magoon (50 Years!)
Xiong, Jun	Wednesday	p.m.	4:35	Hall B, Room 4	Theme 7: Oil Sands III: Reserves, Caprocks and the Environment (EMD)
Xu, Bin	Tuesday	all day	P100	Hall C	Theme 7: Oil Sands (EMD)
Xu, Jie	Tuesday	all day	P90	Hall C	Theme 1: Linkages Between Continental, Shelf and Deepwater Sedimentary Systems (SEPM)
Xu, Shaochuan	Wednesday	all day	P99	Hall C	Theme 5: Geomechanics Case Studies and Applications (AAPG/PSGD)
Xu, Zhuang	Tuesday	p.m.	2:10	Hall B, Room 4	Theme 9: Seismic Attribute Applications and Case Studies (AAPG)
Yager, Stacy	Monday	all day	P31	Hall C	SEPM Student Research Poster Session
Yamada, Tetsushi	Tuesday	a.m.	11:10	Palomino D	Theme 5: Structural Interpretation Quality and Methods (AAPG/PSGD)
Yamada, Yasuhiro	Monday	all day	P127	Hall C	Theme 9: Reservoir Property Evaluation and Advanced Geophysical Techniques (AAPG)
Yan, Na	Tuesday	all day	P50	Hall C	Theme 1: Sedimentology, Stratigraphy and Modeling of Fluvial Systems (SEPM)
Yang, Fan	Monday	all day	P41	Hall C	Theme 1: Reservoir Quality and Diagenetic History of Siliciclastic Rocks (SEPM/AAPG)
Yao, Song	Tuesday	all day	P101	Hall C	Theme 7: Oil Sands (EMD)
Yawar, Zalmai	Tuesday	p.m.	2:30	Hall B, Room 2	Theme 6: Microscale Imaging for Unconventional Plays (AAPG)
Ye, Qing	Wednesday	all day	P113	Hall C	Theme 5: Structural Interpretation of Basin Development (AAPG/PSGD)
Yoshinobu, Aaron	Wednesday	all day	P104	Hall C	Theme 5: Structural Interpretation of Basin Development (AAPG/PSGD)
Yuan, Wei	Monday	all day	P19	Hall C	Theme 1: Advances in Geochemical Techniques (SEPM)
Yurkowski, Melinda	Wednesday	all day	P72	Hall C	Theme 6: Unconventional Plays: International and Other Energy Minerals (EMD)

PRESENTER CROSS REFERENCE

Zahm, Christopher	Monday	a.m.	11:10	Palomino D	Theme 5: Multi-Phase Deformation Systems and the Role of Structural Inheritance (AAPG/PSGD)
Zalán, Pedro	Monday	a.m.	8:25	Palomino D	Theme 5: Multi-Phase Deformation Systems and the Role of Structural Inheritance (AAPG/PSGD)
Zalán, Pedro	Monday	p.m.	5:15	Hall B, Room 3	Theme 5: Extensional Structural Systems and Basins (AAPG/PSGD)
Zeng, Hongliu	Tuesday	p.m.	3:55	Hall B, Room 4	Theme 9: Seismic Attribute Applications and Case Studies (AAPG)
Zhai, Rui	Tuesday	all day	P54	Hall C	Theme 1: Sedimentology, Stratigraphy and Modeling of Fluvial Systems (SEPM)
Zhang, Changmin	Tuesday	all day	P68	Hall C	Theme 1: Stratigraphic Architecture of Deepwater Depositional Systems (SEPM)
Zhang, Jie	Monday	p.m.	1:50	Hall B, Room 1	Theme 2: Modeling of Ancient Carbonate and Evaporite Systems (SEPM)
Zhang, Jie	Wednesday	a.m.	8:05	Palomino E	Theme 2: Unconventional Carbonate Reservoirs II (SEPM/AAPG)
Zhang, Jing	Wednesday	a.m.	10:30	Hall B, Room 4	Theme 9: Practical Microseismic and 4-D Seismic (AAPG)
Zhang, Jing	Wednesday	all day	P57	Hall C	Theme 4: Petroleum Systems Modeling and Calibration of Conventional and Unconventional Resources I (AAPG)
Zhang, Jinyu	Wednesday	a.m.	10:10	Palomino A/B/C	Theme 1: Controls on Source-to-Sink Systems (SEPM)
Zhang, Shaohua	Monday	a.m.	9:05	Palomino D	Theme 5: Multi-Phase Deformation Systems and the Role of Structural Inheritance (AAPG/PSGD)
Zhang, Shaohua	Tuesday	a.m.	10:50	Palomino F/G/H	Theme 4: Petroleum System Modeling and Calibration of Conventional Resources (AAPG)
Zhang, Tongwei	Wednesday	p.m.	2:10	Hall B, Room 3	Theme 4: Geochemistry and Geomechanics in Petroleum System Models of Unconventional Resources (AAPG)
Zhang, Tongwei	Tuesday	all day	P141	Hall C	Theme 6: Reservoir and Fluid Analysis – Question of Scale (AAPG)
Zhao, Jing	Wednesday	all day	P78	Hall C	Theme 4: Petroleum Systems Modeling and Calibration of Conventional and Unconventional (AAPG)
Resources II					Additional AAPG Student Research Poster Session III
Zhong, Zhi	Wednesday	all day	P3	Hall C	Theme 1: Paralic and Shallow Marine Systems II (SEPM)
Zhuo, Haiteng	Wednesday	p.m.	2:50	Palomino F/G/H	Theme 1: Sedimentology, Stratigraphy and Modeling of Fluvial Systems (SEPM)
Zhuo, Haiteng	Tuesday	all day	P59	Hall C	Theme 1: Paralic and Shallow Marine Systems I (SEPM)
Zonneveld, John-Paul	Wednesday	a.m.	11:10	Palomino F/G/H	Theme 6: Unconventional Plays: International and Other Energy Minerals (EMD)
Zupanic, John	Wednesday	all day	P66	Hall C	



Don't Forget Your ACE Live Conference Radio

ACE LIVE CONFERENCE RADIO

This radio earpiece is required to listen to the closed-circuit live broadcast in all Technical Session rooms. Qualified attendees can pick up their radio in two locations – inside Hall B and/or adjacent to the Quarter Horse Room. Attendee badges will be scanned upon receiving a radio - one radio per person*. Once the convention is over, it's your personal radio to use and keep.

HOW TO USE YOUR RADIO:

1. Rotate the dial up to turn on the radio and adjust volume settings.
2. Use up and down buttons to navigate to desired channels. (E1, E2, E3 etc.)
 - E1 would be for Event 1 indicating the technical session room assigned for that channel.
 - Signage will be placed inside and outside all technical session rooms to indicate which channel.
3. To change modes (change between Event Channels and FM Radio Stations) press both buttons for three seconds.

* Live Conference Radios can be replaced for US \$10.



Join AAPG Today!

» Onward and Upward

Joining the American Association of Petroleum Geologists is a great way of actively participating in the geology community. Since its founding in 1917, the American Association of Petroleum Geologists has been a pillar of the worldwide scientific community. The original purpose of AAPG — to foster scientific research, advance the science of geology, promote technology and inspire high professional conduct — still guides the Association today.

Currently the world's largest professional geological society with more than 40,000 members, AAPG provides publications, conferences and educational opportunities to geoscientists and disseminates the most current geological information available to the general public.

AAPG, an international geological organization, has members in more than 125 countries around the world. Included among its members are geologists, geophysicists, CEOs, managers, consultants, students and academicians.

» Benefits of AAPG Membership

Members of AAPG are eligible for a variety of benefits. In addition to discounts on publications, meetings and courses, members are eligible for:

- monthly receipt of the AAPG Bulletin and the AAPG Explorer
- online access to the AAPG Bulletin archive, AAPG Explorer and current abstracts from meetings and lecture tours

- discounts on books and other publications
- many types of education forums from schools to videotapes to DVDs
- services of the AAPG Foundation Energy Resources Library
- AAPG Foundation Grants-in-Aid Program
- registration savings on conferences and exhibitions
- AAPG GeoCare Benefits Insurance Program, including home, auto, life and more
- AAPG Career Center and Membership Registry

» Membership Classifications

Member: Applicants for Member must have a bachelor's degree in the geological sciences and a minimum of one year experience in the professional practice or teaching of geology.

Associate: Any person not qualified for any other class of membership who is a graduate of a college of acceptable standards whose employment is associated with geology may apply for election as an Associate. The Executive Committee may waive degree requirements — if in its judgment an applicant has adequate professional experience and has attained professional standing.

Students must apply online, please visit our website.

AAPG.org

AAPG Member Services Department
P.O. Box 979 • Tulsa, OK 74101-0979
Tel: +1 918 560 2623 • +1 800 364 2274 (U.S. and Canada only)
Fax: +1 918 560 2694 • E-mail: dkeim@aapg.org



At Chevron, you'll join a team with the technology to take on big challenges, the integrity to do it responsibly, and the drive to keep the world moving forward. Are you up to the job?

Chevron is hiring experienced geoscience professionals for positions in the U.S. and around the world.

To learn more about our positions and to apply, visit us online at chevron.com/careers

**JOIN THE
CHALLENGE.**



Human Energy®

EXHIBITOR DIRECTORY

4D GeoViz, LLC 1946
3121 W. 30th Ave, #E-101
Kennewick, WA 99337
United States
+1 509 539 7117
www.4dgeoviz.com

Aegis Solutions 1212
2703 - 1111 10 St SW
Calgary, AB T2R 1E3
Canada
+1 587 582 2316
www.aegissols.com

ALT - Advanced Logic Technology 1126
Zone Industrielle Solupla, BAT A
Route De Niederpalen
Redange, L-8506
Luxembourg
Rien Corstanje
+352 23649364
sales@alt.lu
ALT - Advanced Logic Technology develops
borehole logging systems & software. Products
include televiwer, surface systems, WellCAD /
CoreCAD software for core description, wireline &
image processing.

AGAT Laboratories 1807
2905 12 St. NE
Calgary, Alberta T2E 7J2
Canada
Lori Smith
+1 403 736 2030
lsmith@agatlabs.com
www.agatlabs.com
AGAT Laboratories is a highly specialized,
Canadian company that provides analytical
laboratory services worldwide. With over 30 years
of experience, coast to coast locations and over
1000 employees.



Alberta Geological Survey 2120
Suite 402, 4999 - 98 Avenue
Edmonton, Alberta T6B 2X3
Canada
Aimee Kemp, Administrative Coordinator - Records
& Financial
+1 780 422 0854
aimee.kemp@aer.ca
ags.aer.ca
AGS is the official provincial geological survey
of Alberta providing geological information to
the Government of Alberta, the Alberta Energy
Regulator (AER), industry, and the public.

ALS Oil & Gas 1819
6510 Guhn Road
Houston, Texas 77040
United States
Lori Purser, Global Marketing Coordinator &
Graphic Designer
+1 832 581 6321
lori.purser@alsglobal.com
www.alsglobal.com
ALS Oil & Gas is the new international leader in
the niche oilfield activities of reservoir sampling,
analysis and evaluation, well monitoring, specialist
well services and premium drilling services.

Amplified Geochemical Imaging LLC 1234
210 Executive Drive
Suite 1
Newark, Delaware 19702
United States
Paul Harrington, Sales
+1 302 266 2428
harrington@agisurveys.net
www.agisurveys.net
AGI technology is the most advanced geoscience
tool for direct mapping of subsurface hydrocarbon
charge (rep. in ppb) and DGL of well cuttings which
characterizes hydrocarbon composition vertically.

ANCAP 2315
Paysandu s/n Esq. Av Libertador
Montevideo 11100
Uruguay
Magdalena Diaz
+598 2 1931 2544

Applied Petroleum Technology Group 1637
Instituttveien 18
Kjeller, 2007
Norway
Richard Patience
+1 713 516 5906
rp@aptec.no
www.aptec.no
Applied Petroleum Technology provides high
quality analyses and consulting in geochemistry
(global) and biostratigraphy (Norway), with offices
in Norway, U.K., and North America (Calgary and
Houston).

Association for Women Geoscientists 2104
12000 N. Washington St., Suite 285
Thornton, Colorado 80241
United States
Mona Scott, AWG Office Assistant
+1 303 412 6219
office@AWG.org
AWG.org
RECOGNIZING WOMEN and MEN IN SUPPORT
OF WOMEN in geoscience. Awards, Scholarships,
Resume Review, Interview Tips, Career Coaching,
and Networking. Stop by Booth 2104 to
RECOGNIZE or BE RECOGNIZED!

Badley Ashton America, Inc. 1143
Suite 375 - Ashford V
14701 St Mary's Lane
Houston, Texas 77079
United States
+1 281 493 5988
enquiries@badley-ashton.co.uk
www.badley-ashton.com
Reservoir geoscience consultancy providing
integrated studies, including core description,
petrography, reservoir quality analysis, BHI
interpretation and sedimentological & structural
characterisation

Badley Geoscience Limited 1116
North Beck House
5 North Beck Lane
Hundelby, Spilsby, PE23 5NB
United Kingdom
Dave Quinn
+44 1790 753472
info@badleys.co.uk
www.badleys.co.uk
T7 is a geometrically advanced seismic structural
interpretation/validation, fault-seal & reactivation
risking, cellular/transmissibility modelling and
geomechanical fracture prediction toolkit.

Beicip Inc. 1445
1880 S. Dairy Ashford Rd
Ste 630
Houston, Texas 77077
United States
Jean-Marie Laigle, GM/CEO
+1 281 293 8550
Jean-Marie.Laigle@beicip.com
www.beicip.com
We are a leading independent petroleum
consultancy firm and geoscience software editor.
Our expertise lies in consulting and advisory
services, software solutions, and technical
assistance.

Bell Geospace Inc. 1124
400 North Sam Houston Parkway East
Suite 325
Houston, Texas Texas 77060
United States
Scott Payton, Business Development Manager
+1 713 575 1525
spayton@bellgeo.com
www.bellgeo.com
Bell Geospace- World leaders in Full-Tensor
Gravity Gradiometry. FTG has become key for
fully integrated interpretation in the exploration
workflow. Ask how we can advance your projects
on a budget.

BGP Inc. 2018
307 Fanyang Zhong Road
Zhuzhou, Hebei 072750
China
0086-312-3821466
marketing@bgp.com.cn
www.bgp.com.cn
We are engaged in seismic data acquisition,
processing, interpretation, reservoir geophysics,
borehole seismic, micro-seismic, GME and multi-
client surveys, equipment manufacturing and
software R&D.

Biomarker Technologies, Inc. 2233
638 Martin Avenue
Rohnert Park, California 94928
United States
John Moldowan, CEO
+1 707 829 5551
jmmoldowan@biomarker-inc.com
www.biomarker-inc.com
BTI is your source for advanced geochemical
technology critical for understanding the complete
petroleum system for basin modeling applied to
exploration, development, and production.

Braker Corporation 1810
5465 E Cheryl Pkwy
Madison, Wisconsin WI 53711
United States
Kodi Morton, Sr. Events Specialist
+1 608 276 3000
kodi.morton@braker-axs.com
www.braker.com
Braker is one of the world's leading analytical
instrumentation companies. We cover a broad
spectrum of advanced solutions in all fields of
research and development.

C&C Reservoirs 1838
13831 Northwest Freeway, Suite 450
Houston, Texas 77040
United States
Rich Dodds, VP Marketing & Product Management
+1 713 776 3872
rich.dodds@ccreservoirs.com
www.ccreservoirs.com
Through DAKS™ IQ, we provide a reservoir
knowledge capture system, in-depth reservoir
reports, and analysis and benchmarking tools
to improve oil and gas decisions, recovery and
financial performance.

Canadian Discovery Ltd. 1246
300, 706 - 7 Avenue SW
Calgary, Alberta T2P 0Z1
Canada
Susie Ehrhardt, Marketing Coordinator
+1 403 269 3644
sehrhardt@canadiandiscovery.com
www.canadiandiscovery.com
Data Driven Results
Powering the workspace of oil & gas technical
professionals with smart data, intelligent analysis
and strategic consulting

Canadian Global Exploration Forum 2139
Serinus Energy, Suite 1500, 700 4th Ave SE
Calgary, Alberta T2P 3J4
Canada
Jürgen Kraus, Director
+1 403 808 5086
jkraus@me.com
http://www.cgef.org
To facilitate cooperation amongst Canadian
International E&P companies; and to promote
member companies through the development of
affiliations with government agencies in Canada
and Internationally.

Canadian Society of Petroleum Geology 2010
110-333, 5th Ave SW
Calgary, Alberta T2P 3B6
Canada
Lis Bjeld, Executive Director
+1 403 264 5610
lis.bjeld@cspg.org
www.cspg.org
Canada's Energy Geoscientists mission is to
advance the professions of the energy geosciences
- as it applies to geology. Visit our booth to see the
events, courses & conferences CSPG has to offer.

Canamera Coring 1613
9755 51 AVE SW
Edmonton, Alberta T6E 4W8
Canada
Lori Moores, Sr. Sales Representative
+1 780 440 1972
lorim@canameracoring.com
www.canameracoring.com
A leader in coring services, the Canamera portfolio
ranges from large diameter wireline retrievable
systems to long barrel conventional technology. All
backed with outstanding proof of performance.

Canstrat 1539
1, 4639 - 6 ST NE
Calgary, Alberta T2E 3Z6
Canada
Jason Moore, Business Development Director
+1 403 284 1112
jason.moore@canstrat.com
www.Canstrat.com
Canstrat is an industry leader in the field of
stratigraphic logs and digital lithology data. Our
library of over 35000 logs provides ground truth
data that anchors geoscientist's interpretations.



Carl Zeiss Microscopy, LLC 1119
One Zeiss Drive
Thornwood, New York 10594
United States
Karin Salerno, Marketing Events Manager
+1 800 233 2343
micro@zeiss.com
www.zeiss.com/microscopy
As the world's only manufacturer of light, X-ray
and electron/ion microscopes, ZEISS offers tailor-
made microscope systems for industry, materials
research and academia.

EXHIBITOR DIRECTORY

Cegal LLC1716 1160 Dairy Ashford Suite 600 Houston, Texas 77079 United States Rod Hall, Americas Manager +1 832 327 5400 sales@cegal.com www.cegal.com Cegal is a provider of IT services and Geoscience solutions to the global oil and gas industry. Our software products for the Petrel platform extend, improve and speed up workflows.	Directorate General of Oil & Gas Indonesia2320 Migas Building, 7th floor JL. HR. Rasuna Said Kav B5 Jakarta 12910 Indonesia Dwi Adi Nugroho + 6221-5268910	Envoi Limited2215 1B Walpole Court Ealing Green London, W5 5ED United Kingdom Mike Lakin, Managing Director + 44 20 8566 1310 deliver@envoi.co.uk www.envoi.co.uk Envoi is a global advisory consultancy specialising in the marketing of upstream oil and gas asset acquisition and divestment.	Geo-Steering Solutions Inc.1141 1850-250 2nd St SW Calgary, Alberta T2P 0C1 Canada Neil Tice, Chief Operations Officer +1 587 352 2236 ntice@geo-steer.com geo-steer.com At Geo-Steering Solutions Inc., geo-steering is our only focus, earning us a reputation as leaders in this technical field. Our software Geo-Direct™, was developed for geologists, by geologists.
CGG1419 10300 Town Park Drive Houston, Texas 77072 United States +1 832 351 8300 https://www.cgg.com CGG is a fully integrated Geoscience company providing leading geological, geophysical and reservoir capabilities to its broad base of customers primarily from the global oil and gas industry.	Dynamic Graphics, Inc.1345 1015 Atlantic Ave. Alameda, California 94501 United States +1 510 522 0700 info@dgi.com www.dgi.com DGI has been a leader in geoscience software innovation over 40 years. Now our CoViz4D and WellArchitect programs extend value across the disciplines featuring 3D covisualization and 3D/4D analytics.	ESG SOLUTIONS1945 633-6TH Avenue S.W. Suite 610 Calgary, Alberta T2P 2Y5 Canada Shan Jhamandas +1 403 266 1331 CalgarySales@esgsolutions.com www.esgsolutions.com ESG Solutions is a leader in microseismic monitoring solutions. Our integrated approach uses geological analysis to provide a more complete understanding of fracture effectiveness.	GeoCare Benefits Insurance Programs2002 1155 Eugenia Place Carpinteria, California 93013 United States Claudia Davoli, Account Manager +1 800 337 3140 geocarebenefits@agia.com geocarebenefits.com AAPG's GeoCare Benefits Insurance Program provides members and their families with a portfolio of insurance products for life, health, auto and home, supplemental plans, plus an annuity buying service.
Chinook Consulting1537 742 Memorial Dr NW Calgary, Alberta T2N 3C7 Canada Calini Dragoie, VP Geoscience +1 403 242-1522 calin.dragoie@chinookconsulting.ca www.chinookconsulting.ca Chinook Consulting specializes in geoscience studies, geosteering and well-site geology. The company focuses on new plays and technologies, such as tight gas and unconventional reservoirs.	EAGE1638 Standemolen 42 P.O. Box 59 Houten, Netherlands 3990 DB Holland +31 88 99 55055 www.eage.org	Falkland Islands2314 BGS Murchison House West Mains Road Edinburgh EH9 3LA Scotland (U.K.) +44 131 650 0283 www.bgs.ac.uk	GeoConvention Partnership2106 600, 900 - 6 Avenue SW Calgary, Alberta T2P 3K2 Canada Dustin Menger, Director +1 587 350 6046 dustin@geoconvention.com www.geoconvention.com Join us May 15th-19th, 2017 as GeoConvention continues to innovate and introduce new initiatives and programs as we drive to set the standard as an industry leading technical and networking event.
Core Laboratories1508 Bay 13, 19 Aero Drive NE Calgary, Alberta T2E 8Z9 Canada Becky Jenner, Senior Sales Representative +1 403 290 1524 becky.jenner@gmail.com www.corelab.com Core Laboratories is a leading provider of proprietary and patented Reservoir Description, Production Enhancement, and Reservoir Management services.	EGI - Energy & Geoscience Institute1509 423 Wakara Way, Suite 300 Salt Lake City, Utah 84108 United States Elinda McKenna, Outreach, Innovation & Tech Transfer +1 801 585 9771 emckenna@egi.utah.edu www.egi.utah.edu Completed more than \$750 million projects worldwide. Scientific research & collaborations drive innovations that lower exploration costs & enhance production. EGI delivers the science to find energy.	Faroese Geological Survey2323 Brekktun 1, PO Box 3059 Torshaun FO-110 Faroe Islands +1 00298357000	GeoEdges Inc.2229 1440, 510 - 5th Street SW Calgary, Alberta T2P 3S2 Canada +1 403 870 8122 www.geoedges.com Mudlogging, Well Site Geology, Geosteering
dGB Earth Sciences2037 1 Sugar Creek Center Blvd., Sugar Land, Texas 77478 United States Kristoffer Rimaila, Geoscientist +1 281 240 3939 Kristoffer.rimaila@dgbes.com www.dgbes.com dGB is the developer of OpendTect, an open source seismic interpretation system. OpendTect can be extended with a range of leading edge plugins for extracting more geologic information from the data.	EnergyNow1135 Suite 203, 621 - 4th Ave SW Calgary, Alberta T2P 0K2 Canada Chris Squire, Marketing & Communications Manager +1 403 617 7968 chris.squire@energynow.ca Http://EnergyNow.ca TIMELY. FOCUSED. RELEVANT. FREE. EnergyNow.ca is a FREE online news and data media service dedicated to providing essential up to date content to the Canadian oil and gas industry.	FEI Company1209 16700 Park Row Drive Houston, Texas 77084 United States +1 832 499 0974 www.fei.com	Geologic Data Systems1714 2145 S Clermont Street Denver, CO 80222 USA +1 303 837 1699
Digital Formation1704 999 18th St Ste 2410 Denver, Colorado 80202 United States Michael Holmes, President +1 303 770 4235 Info@DigitalFormation.com www.DigitalFormation.com Digital Formation provides quality consulting and technical services for geological and petrophysical activities of the E&P industry, as well as analysis and presentation software.	Enthought2325 515 Congress Ave, Suite 2100 Austin, Texas 78701 United States Mark Viglione, Sr. Account Manager +1 512 536 1057 mviglione@enthought.com www.enthought.com Enthought's Clear Core Processing & Virtual Core Visualizer provides unprecedented insight of your digital core data; our consulting expertise speeds related workflow and application development.	Fugro1140 6100 Hillcroft Houston, Texas 77081 United States Haley Hollis, Regional Coordinator +1 713 369 5600 hhollis@fugro.com www.fugro.com The world's largest integrator of geotechnical, survey, subsea and geosciences services. Our services are specifically designed to support your engineering design and large structure building projects.	geoLOGIC systems ltd1545 900 703 6 Ave SW Calgary, Alberta T2P 0TP Canada Lauren Parker, Marketing and Events Lead +1 403 262 1992 lparker@geologic.com www.geologic.com For three decades, geoLOGIC has provided industry professionals with the superior data and integrated software solutions needed to make better decisions, every step of the way.
		Geo-Link Inc.1145 401 South Broadway P.O. Box 1764 Red Lodge, Montana 59068 United States Jed Adams, Operations Manager +1 406 446 3654 jed_adams@geo-link.net www.geo-link.net	Geomap Company1844 1100 Geomap Ln. Plano, Texas 75074 United States Brian Redlin, Sales Manager +1 972 578 0571 bredlin@geomap.com www.geomap.com Geomap Co. provides customers with objective interpretations that save time and money when investigating new areas. Products include Mapping Services, Library Memberships, Base Maps & Reference Maps.

EXHIBITOR DIRECTORY

GeoMark Research, LTD. 1437

9748 Whithorn Dr.
Houston, Texas 77095
United States
Greg Getz, Business Development Director
+1 281 856 9333
ggetz@geomarkresearch.com
www.GeoMarkResearch.com
Established in 1991, GeoMark is the preeminent geochemical laboratory, offering a full range of source rock, oil/gas and PVT services, regional geochemical studies and worldwide geochemical databases.

Geomodeling Technology Corp 1409

888, 665 8 Street SW
Calgary, Alberta T2P 3K7
Canada
Caitlin Smith, Office Manager
+1 403 262 9172
info@geomodeling.com
www.geomodeling.com
Geomodeling Technology Corp. is a leading innovator of seismic attribute analysis and multi-scale reservoir modeling software and services for the upstream exploration and production industry.

Geophysical Insights 2029

C/o Advertas LLC
PO Box 821272
Houston, TX 77282
USA
+1 281 496 2300
www.geoinsights.com

GeoResources STC 1937

Im Neuenheimer Feld 234
Heidelberg, 69120
Germany
Hartmut Jäger
+49 6221 545335
jaeger@georesources.de
www.georesources.de
Hydrocarbon source rock potential, conventional and unconventional; analysis of palynology, palynostratigraphy & organofacies, basin development studies & paleotemperatures, maturation & reservoirs.

GeoScienceWorld 2117

308 D Locust ST SE
Vienna, Virginia 22102
United States
Angie Anderson, Director of Partner Projects and Outreach
+1 703 677 3117
anderson@geoscienceworld.org
geoscienceworld.org
GeoScienceWorld is your single source for online geoscience content, now with a more powerful search and enhanced navigation on our newly integrated eJournals (including GeoRef) and eBooks platform.

GeoStabilization International 1210

PO Box 4709
Grand Junction, CO 81502
United States
+1 970 644 2336
www.gsi.us

Getech 1832

3000 Wilcrest Drive
Suite 155
Houston, Texas 77042
United States
Graham Gifford, VP US Operations
+1 713 979 9900
gng@getech.com
www.getech.com
Getech provides Oil & Gas companies with data, integrated interpretation services and knowledge-based studies. Our solutions range from global thematic atlases to basin, block and prospect evaluations.

GPT International Inc. 1129

116200 Park Row Dr., Suite 170
Houston, Texas 77084
United States
Tuo Huang, User support technician
+1 3069991680
ht@gptoil.com
www.gptoil.com
Our group committed to serve the energy industry through efforts in professional software development. The distinguish product GDS and GPTModel will give you a new field of vision on geological works.

Graphic Controls 1214

400 Exchange Street
Buffalo, New York 14204
United States
Doug Magee, Product Manager
+1 800-669-1535
dmagee@graphiccontrols.com

www.graphiccontrols.com
Manufactures and supplies well-logging paper and ink cartridges for all popular printers. Authorized distributor for Well Green Tech ink jet printers and supplies. Recording charts and markers.

GridWorld 2034

Horizon International Tower A, Ste. 215A, No.6
Zhichun Road,
Haidian District
Beijing, Beijing 100191
China
Bo Sun, Marketing Manager
+8613641276723
sunbo@gridworld.com.cn
http://gridworld.com.cn/en/
GridWorld specializes in researching and developing geological modeling and simulation software for 24 years with a core competency of dealing with very complex and large geological scenarios.

GroundMetrics 1708

4217 Ponderosa Ave
Suite A
San Diego, California CA 92123
United States
Jessie Kaffai
+1 619 786 8023
info@groundmetrics.com
www.GroundMetrics.com
GroundMetrics is the world leader in surface-based resistivity sensing onshore. Our technology eliminates blind spots underground, to increase production, improve efficiency and reduce wasted spending.



GEOLOGY AND CORE ANALYSIS SERVICES

GEOLOGY & CORE

AGAT Laboratories has been providing an integrated geological and engineering approach to conventional core, special core analysis and unconsolidated core for 30 years. Our geologists, engineers and technicians offer comprehensive reservoir quality analysis, assisting in resolving or preventing potential reservoir quality and fluid sensitivity problems. Within the Rock Properties' divisions, AGAT Laboratories offers a unique, combined source of geological and engineering data that is used in the development and management of petroleum services.

SERVICE BEYOND ANALYSIS

Our mission is to provide service beyond analysis by delivering customized solutions, precise and accurate analytical results. Client tools, efficient operations and coast to coast locations provide value-added services to optimize your business.

PROFESSIONALLY CERTIFIED

Our Geoscience Laboratories are certified by the Association of Professional Engineers and Geologists of Alberta (APEGA). AGAT Laboratories is accredited by the SCC, CALA and QMI-SAI-Global. We are also accredited and certified on an international level for ISO 9001 and ISO/IEC 17025.

AGAT Laboratories



Full service analysis for **Environmental, Energy, Mining, Industrial, Agri-food, Transportation and Life Sciences** sectors.

Service Beyond Analysis ■ www.agatlabs.com

EXHIBITOR DIRECTORY

Horizon Well Logging An Excellence Logging Company 2115

7136 S. Yale Ave, Suite 414
Tulsa, Oklahoma 74136
United States
Ryan Nostrud, Regional Account Manager
+1 405-203-8211
rn@hzmud.com
www.hzmud.com
Horizon Well Logging, LLC, offers Mud Logging, Geosteering and Geochemistry Services. Our services are available in every major basin. Our national Geosteering Operations Center is in Tulsa, OK.

Houston Geological Society 1614

14811 St Marys Ln
Houston, Texas Texas 77079
United States
Bryan Guzman, HGS Exhibits Chairman
+1 713-463-9476
bryan.guzman85@gmail.com
www.hgs.org
The Houston Geological Society (HGS) is the largest geological society in the world and focuses on education, outreach, and networking to stimulate interest and promote advancement in geology.

Hydrocarbon Data Systems 2035

P. O. Box 41508
Houston, Texas 77241
United States
Bill Manley, VP
+1 713-690-0556
billmanley@hds-log.com
www.hds-log.com
Interactive Petrophysical software: Single & Multi Well Applications; Complete Data Editing Toolkit, Interpretation - Open Hole, PNL & Unconventional; Core Toolkit; Pay Reports; Log Plots; Xplots

Imaging Systems Group 1244

911-28th Street NE
Calgary, Alberta T2A 7X1
Canada
Candice Kulcher, Marketing Coordinator
+1 403 204 5200
candice_kulcher@isys-group.com
www.isys-group.com
The Imaging Systems Group is the innovative developer and manufacturer of direct thermal, inkjet and digital printers & plotters for the oil and gas industry.

Imperial College London 2134

Department of Earth Science & Engineering
South Kensington
London, SW7 2BP
United Kingdom
Shashi Luther
+442075946445
s.luther@imperial.ac.uk
Website: <http://www.imperial.ac.uk/engineering/departments/earth-science/>
The Department of Earth Science and Engineering have been committed to excellence in the teaching and research of the Earth Sciences. The Oil and Gas Industry respect the skills they acquire.

Ingrain 1115

3733 Westheimer
Houston, Texas 77027
United States
Carolina Angel
Account Manager
+1 713-993-9795
marketing@ingrainrocks.com
www.ingrainrocks.com
Ingrain is a provider of digital rock characterization services for the oil and gas industry. Our advanced technology services determine a full suite of petrophysical and pore system properties.

Intertek Westport Technology Center 1815

6700 Portwest Drive
Houston, TX 77024
USA
+1 713 479 8508
www.intertek.com



ION 1826

2105 CityWest Blvd., Suite 400
Houston, Texas 77042
United States
281-933-3339
Info@iongeo.com
www.iongeo.com
ION is a leading provider of technology-driven solutions to the global oil & gas industry. ION offerings are designed to help companies reduce risk and optimize assets throughout the E&P lifecycle.

Ireland, Department of Natural Resources 2217

29-31 Adelaide Road
Dublin, D02 X285
Ireland (Republic)
Katie Heron
+1 0035316782501
katie.heron@dcenr.gov.ie
www.pad.ie
The Dept. of Natural Resources regulates and promotes hydrocarbon E&P activities in Ireland. Visit Booth 2217 for the latest information on exploration activities and opportunities offshore Ireland.

Isobrine Solutions Inc 1908

4-341 Enterprise Square
10230 Jasper Ave
Edmonton, Alberta T5J 4P6
Canada
Ben Rostron, President
+1 780 433 3699
isobrine@gmail.com
www.isobrine.com
Isobrine Solutions specializes in geochemical fingerprinting to determine sources of co-produced oilfield water and gas samples, allowing upstream O&G companies to maximize production and lower costs.

Kansas Interdisciplinary Carbonates Consortium 1847

1475 Jayhawk Blvd, Room 120
Lawrence, KS 66045
+1 785 864 5276
www.KU.edu

Kosmos Energy 1940

8176 Park Ln, #500
Dallas, TX 75231
+1 214 445 9646
www.kosmosenergy.com

LMKR 1218

6051 North Course Dr.
Ste 300
Houston, TX 77072
USA
+1 281 848 3323
www.lmkr.com

Loring Tarcore Labs Ltd. 2138

6835 8th Street NE
Calgary, Alberta T2E 7H7
Canada
Doug Schmaltz, Director, Client Relations
+1 403-671-4631
Doug.Schmaltz@tarcore.com
www.tarcore.com
Canada's premier oil sands laboratory and digital well data management and interpretation provider

Louisiana State University 2235

E235 Howe-Russell Geoscience Complex
Baton Rouge, Louisiana 70803
United States
Rachel Miner, External Relations Coordinator
225-578-5676
rachelm@lsu.edu
www.lsu.edu/science/geology/index.php
LSU Department of Geology and Geophysics

LR Senergy 1635

115 Bon Accord Crescent
Aberdeen, AB11 6DE
Scotland (U.K.)
+012240213440
www.lr-senergy.com

Lynx Information Systems Inc 1909

16420 Park Ten Place
Houston, Texas 77084
United States
Gareth Williams, Senior Vice President
+1 281 599 7226
gareth@lynx-info.com
www.lynx-info.com
Lynx provides reformatting services and support for the management and modernization of legacy data archives. Our Exploration Adviser studies provide valuable insight for international new ventures.

Macroscopic Solutions 1833

1 Technology Drive
Tolland, CT 06238
+1 860 872 6026
www.macroscopicolutions.com

Manitoba Mineral Resources 1128

360 - 1395 Ellice Avenue
Winnipeg, Manitoba R3G 3P2
Canada
Michelle Nicolas, Chief Geologist, Sedimentary Geoscience
+1-204-945-6577
Michelle.Nicolas@gov.mb.ca
www.manitoba.ca/petroleum
The Government of Manitoba's Department of Mineral Resources regulates, investigates and promotes economic development for Manitoba's petroleum and mineral resources.



Master of Earth and Energy Resources Leadership, Queen's University 2108

Bruce Wing 341
36 Union Street
Kingston, Ontario K7L 3N6
Canada
Marilyn Redmond
+1-613-533-2977
redmondm@queensu.ca
<http://www.queensu.ca/geol/eeerl>
New Master's Professional Degree - starting Sept 2016, 20 month duration, 20% residential - 80% online delivery. Intended for early career professionals working in energy/mineral resource development.

Maxxam Analytics, A Bureau Veritas Group Company 1911

Calgary Petroleum / Oil Sands Core Facility
104, 4404 - 14 Street NE
Calgary, Alberta T2E 6T7
Canada
Harry Ghosh, Business Development Lead
+1 403-648-3640
hghosh@maxxam.ca
www.maxxam.ca
Maxxam is the leading provider of geological services for analysis and interpretation of oil sands core drilling projects. Visual Logger™ software expedites drill core description and logging.

McLeay Geological Consultants 1111

202, 4120-23 Str. NE
Calgary, Alberta T2E 6W9
Canada
Dan Suteu, President
+1 403 250 1926
dan.suteu@mcleay.ab.ca
www.mcleay.ab.ca
McLeay Geological is a premier consultancy providing services in Canada and Internationally for 40 years. We have supervised over 10000 wells (conventional, unconventional, oilsands, SAGD operations).

Midland Valley 2028

2 West Regent Street
Glasgow, G2 1RW
United Kingdom
Roddy Muir, Managing Director
+44(0)1413322681
roddy@mve.com
www.mve.com
The structural geology experts providing consultancy, training and the Move™ software suite. The Move suite is the most complete structural modelling and analysis toolkit available.

MJ Systems 2041

2410-10th Ave SW
Calgary, Alberta T3C 0K6
Canada
Bill Brock, VP SALES
+1 403 249 8931
bill.brock@mjlogs.com
Website: www.mjlogs.com
MJ Systems offers access to over 6 Million high quality depth registered raster Image well logs Logs covering Canada and 28 USA States. Order one well, order a few wells, order them all.

MultiClient Geophysical ASA 2123

Stasjonsveien 18
Billingstad, Asker 1396
Norway
+1 713 485 9696
www.mcg.no

EXHIBITOR DIRECTORY

- Nanometrics** 2129
250 Herzberg Road
Kanata, Ontario K2K 2A1
Canada
Mairi Miller, Senior Marketing Manager
+1 613 592 6776
dianamartinez@nanometrics.ca
www.microseismicmonitoring.com
Nanometrics has been trusted for over 30 years to provide industry-leading instrumentation, to collect and analyze critical, real-time data and to deliver world-class network design and installation.
- NAPE Expo** 2328
800 Fournier St
Fort Worth, Texas 76102
United States
Kimberly Hughes, Business Development Representative
+1 817 847 7700
khughes@landman.org
www.napeexpo.com
NAPE serves the upstream oil and gas industry by offering the world's largest, most successful gatherings of decision makers with the primary purpose of bringing decision makers and investors together.
- Natural Resources Canada** 2119
580 Booth Street
Ottawa, Ontario K1A0E4
Canada
+1 343 292 6116
www.nrnc-mcan.gc.ca
- Neuralog** 1339
4800 Sugar Grove Blvd #200
Stafford, Texas 77477
United States
Todd Wauhob, Vice President, Sales and Marketing
+1 281 240 2525
twauhob@neuralog.com
www.neuralog.com
Neuralog provides practical and intuitive solutions for the oil and gas industry.
- Newfoundland and Labrador** 2221
PO Box 8700
50 Elizabeth Avenue
St. John's, Newfoundland A1B 4J6
Canada
Darrell Spurrell, Director, Petroleum Development
+1 709 729 0579
darrellspurrell@gov.nl.ca
www.gov.nl.ca/nr
Newfoundland and Labrador's discovered reserves/resources total 3.9 billion barrels of oil and 12.6 tcf of natural gas. Opportunities exist in 2016 in the Eastern Newfoundland and Jeanne d'Arc Regions.
- Northstar Drillstem Testers** 2045
201, 221 10 Ave SE
Calgary, Alberta T2G 0V9
Canada
Samantha Yarwood, Business Development
+1 403 978 6844
samantha.yarwood@northstardst.com
www.northstardst.com
Northstar has over 30 years' experience at the forefront of the DST industry, providing services in over 30 countries to some of the most remote locations in the world.
- Northwest Territories
Geoscience Office** 2118
Box 1500, 4601-B 52nd Ave.
Yellowknife, NT X1A 2R3
Canada
+1 867 669 2488
www.govt.nt.ca
- ONHYM, Morocco** 2216
34 Av. Al-Fadila
Rabat 10050
Morocco
+212 53 7238136
www.onhym.com
- Ontario Petr. Inst Inc.** 1636
203-555 Southdale Road East
London ON N6E 1A2
Canada
www.ontariopetroleuminstitute.com
- Perigon** 2122
8584 Katy Fwy, Suite 103
Houston, Texas 77024
United States
Christopher Hanton, Technical Sales Executive
+1 713 821 5924
chanton@perigonsolutions.com
www.perigonsolutions.com
Specializing in subsurface wellbore data, Perigon is the global leader in data management and visualization solutions. Our iPoint suite allows users to gain new levels of understanding in the reservoir
- PERM Inc.** 1137
3956 29 Street NE
Calgary, Alberta T1Y 6B6
Canada
Kyle Ulch, Business Development Manager
+1 587 794 3364
kulch@perminc.com
www.perminc.com
Special Core Analysis and Enhanced Oil Recovery, Coreflooding & R&D Laboratory in Calgary.
- Petro-Explorers Inc.** 2037
300, 840-6th Ave SW
Calgary, Alberta T2P 3E5
Canada
Azer Mustaqeem, President
+1 403 260 5395
azer@petroexplorers.com
www.petroexplorers.com
Petro-Explorers Inc. provides G & G services for exploration companies, specializing in neural network applications, sequence stratigraphy, AVO and seismic inversions and fault/fracture analysis.
- Petroleum Agency SA** 2222
7 Mispel Street
Bellville, Western Cape 7530
South Africa
+27219383500
www.petroleumagencyrsa.com
- Petroleum Commission, Ghana** 2220
Plot 4A, George W Bush Hwy
PO Box CT 238 Cantonments
Modesty Evelyn Tay
www.petrocom.gov.gh
- Petrosen** 2214
Route du Service Geographique Hem Hann Dakar, BP 2076
Senegal
+221 338 39 92 90
www.petrosen.sn
- PetroSkills** 2228
2930 S. Yale Ave.
Tulsa, Oklahoma 74114
United States
+1 918 828 2500
training@petroskills.com
www.petroskills.com
PetroSkills is the leading learning and development provider in the oil and gas industry, with training courses and solutions that span the value chain and the globe.
- Petrosys USA** 1939
8 Greenway Plaza
Suite 850
Houston, Texas Texas 77046
United States
Samantha Murray, North American Sales Account Manager
+1 713 580 2900
samantha.murray@petrosys-usa.com
www.petrosys.com.au
Petrosys is the industry leader in mapping, surface modeling and data management software solutions delivering direct connectivity with the most popular exploration, production and GIS data sources.
- PGS** 1229
15375 Memorial Place 1
Houston, Texas Texas 77079
United States
marketing@pgs.com
PGS is a leading, worldwide geophysical company providing an extensive range of services including seismic data acquisition, processing, reservoir monitoring and interpretation.
- Poro Technology** 1123
201 Kingwood Medical Dr.
Kingwood, TX 77339
Benjamin Harrell
+1 832 412 9521
www.micromeritics.com
- Pro Geo Consultants** 2130
511, 609 - 14th Street NW
Calgary, Alberta T2N 2A1
Canada
Lisa Stickle
+1 403 262 9229
lisa@progeoconsultants.com
www.progeoconsultants.com
Geological wellsite & lab services. Wellsite supervision, operations, property evaluations, thin-section petrography, XRD/XRF/SEM, source-rock geochem, biostratigraphy, data integration/interpretation.
- Rigaku Americas Corporation** 1242
9009 New Trails Dr
The Woodlands, TX 77381
United States
Al Larsen, Sales Manager
+1 281 362 2300
al.larsen@rigaku.com
www.rigaku.com
Rigaku manufactures XRD & XRF instruments for research, testing, industrial process control, and products development.
- Rock Metrics Americas** 1136
5041 Cedar Creek Drive
Houston, Texas TEXAS 77056
United States
Jason Crux, Director, Business Development
+1 832 397 9702
jason.crux@rockmetricsam.com
rockmetricsam.com
Supplier of hardware, software and services for the capture, stitching and compression of digital rock images from core and thin sections.
- Rocking Horse Energy Services** 2008
23 Spruce Park Drive
Strathmore, Alberta T1P 1J2
Canada
+1 403 324 0867
www.rockinghorseinc.com
- Rockwell Consulting** 1712
P.O. Box 7056
Millrise RPO
Calgary, Alberta T2Y 2Z9
Canada
Stephan Dragomir
President
+1 403 457 5436
reports@rockwellconsulting.ca
www.rockwellconsulting.ca
Rockwell Consulting - dedicated to providing high quality, professional wellsite supervision & remote geo-steering services with timely, confidential reporting, competitive rates, & personalized service
- Rogii Inc.** 1138
3050 Post Oak Blvd, Ste 550
Houston, TX 77007
+1 281 866 1390
starsteer@rogii.com
- Rose & Associates, LLP** 1805
7660 Woodway Drive, Suite 590
Houston, Texas Texas 77063
United States
Peter Carragher, Managing Partner
+1 713 528 8422
petercarragher@roseassoc.com
www.roseassoc.com
Rose & Associates provides superior, integrated methods to manage oil and gas exploration and production through hydrocarbon risk and resource estimation training courses, consultation, and software.
- RPS** 1245
Suite 700, 555-4th Avenue, SW
Calgary, Alberta T2P 3E7
Canada
Ron Larson, Senior Vice President, Consulting - RPS
+1 403 265 7226
Ron.Larson@rpsgroup.com
www.rpsgroup.com
RPS is an international consultancy providing advice upon: the exploration and production of oil & gas and other natural resources the planning and development of energy & urban infrastructure

EXHIBITOR DIRECTORY

- Sable Petroleum Consultants**..... 1732
1615, 250 – 6th Avenue SW, Bow Valley Square 4
Calgary, Alberta, T2P3H7
Canada
Farhat Hyderi, President
+1 403 726 0666
info@sableconsultants.com
www.sableconsultants.com/
Sable Petroleum Consultants is an international Geological and Engineering Consulting company providing expertise in oil and gas exploration and field studies. Sable also has an APEGA permit to practice.
- Saskatchewan Ministry of the Economy**..... 2019
201 Dewdney Ave E.
Regina, Saskatchewan S4N 4G3
Canada
www.gov.sk.ca
- Saudi Aramco**..... 1428
9009 West Loop South
Houston, TX 77096
United States
+1 713 432 4000
www.aramcoservices.com
- SeisWare International Inc.**..... 1239
940 6 Ave SW, Suite 900
Calgary, Alberta T2P 3T1
Canada
Krista Saunders, Manager,
Marketing & Communications
+1 403 265 6577
ksaunders@seisware.com
www.seisware.com
We develop Recon® geologic interpretation software, a 3D interpretation tool that combines seismic, well logs and production data into an easy-to-use environment using patented Cascade Technology®.
- SELMAN AND ASSOCIATES LTD.**
AND ASSOCIATES LTD.
CONSULTING SERVICES
- Selman & Associates**..... 2012
PO Box 61150
Midland, Texas 79711
United States
Tom Selman, Owner
+1 800 578 1006
tselman@selmanlog.com
selmanlog.com
We have 33 years of proven wellsite experience. We are your choice for AFFORDABLE manned / unmanned mudlogging, mass spectrometry, geosteering, and certified advanced gas detection. ROCKIES-MID CON-NE
- SGS Canada Inc.**..... 1240
1450, 407-2nd Av S.W.
Calgary, Alberta T2P 2Y3
Canada
Marc Enter, Project Geologist
+1 58739392118
marc.enter@sgs.com
http://www.sgs.com/en/oil-gas/upstream/
advanced-reservoir-quality-services
ARQS is a lab-based lithological characterisation and interpretation package utilising QEMSCAN along with complementary geo-analytical services such as XRD, XRF, ICP-MS/AES, Leco, ISE, SEM
- Society of Exploration Geophysicists**..... 2009
8801 S. Yale Ave. Suite 500
Tulsa, Oklahoma 74137
United States
Melanie McGuire, Senior Manager, Global Event Operations
+1 918 467 5566
mmcguire@seg.org
www.seg.org
Society of Exploration Geophysicists is organization committed to providing high-quality educational, networking, and professional development resources to 30,000+ members in 138 countries www.seg.org
- Soul of Canada**..... 1801
#200 - 14224 Stony Plain Road
Edmonton, Alberta T5N 3R3
Canada
+1 780 414 0866
www.soulofcanada.com
- Southwest Research Institute**..... 1813
6220 Culebra Road
San Antonio, Texas 78238
United States
David Ferrill, Director R&D
+1 210 522 6082
david.ferrill@swri.org
www.swri.org
Southwest Research Institute® (SwRI®), an independent, nonprofit R&D organization in San Antonio, Texas, provides structural geology and geomechanics solutions for the oil and gas industry worldwide.
- Spectralog**..... 1517
106, 3506 118th Ave SE
Calgary, Alberta T2Z 3X1
Canada
Grant Sanden, President
+1 403 472 1384
gsanden@spectralog.com
spectralog.com
Advanced hyperspectral analytics of oil and gas core
- Spectrum**..... 1521
11750 Katy Freeway, Suite 900
Houston, Texas 77079
United States
Joe Erickson, VP Business Development
+1 281 647 0602
Alyse.Barker@spectrumgeo.com
spectrumgeo.com
Spectrum is established as a key player in the seismic services market. The company focuses on delivering high-quality Multi-Client seismic data and holds the world's largest 2D offshore library.
- Springer Nature**..... 1904
233 Spring Street
New York, New York 10013
United States
Acasia Dalmau, Exhibits Manager
+1 212 460 1600
exhibits-ny@springer.com
www.springernature.com
Springer Nature is one of the world's leading global research, educational and professional publishers, home to an array of respected and trusted brands.
- Stone Quilt Design**..... 2005
7310 South Tamarac Ct.
Centennial, Colorado 80112
United States
Susan Judy, Owner
+1 303 773 8701
susan@stonequilt.com
www.stonequilt.com
Susan Judy creates geologic and abstract stone mosaics with semi-precious gems, crystals, & fossils. Geologic art includes stone maps, stratigraphic columns, primordial landscapes, and faults pieces.
- StructureSolver**..... 1120
247 Kuss Rd
Danville, California California 94526
United States
Mary Rogan, CIO
+1 925 963 9820
mary@structuresolver.com
www.structuresolver.com
Ultimate speed and simplicity in structural geological modeling and restoration software. An indispensable tool for analyzing structural and stratigraphic history, local and regional strains.
- Subsurface Consultants & Associates, LLC (SCA)**..... 1938
10700 Richmond Avenue, Suite 325
Houston, Texas 77042
United States
Mary Atchison, VP of Training Operations
+1 713 789 2444
matchison@scacompanies.com
www.scacompanies.com
SCA provides upstream consultancy and training to the oil and gas industry. Founded in 1988 by Daniel J. Tearpock, delivering expertise in subsurface mapping. At SCA, we practice what we teach!
- TerraCore International**..... 1130
PO Box 12037
Reno, NV 89510
United States
+1 775 722 6572
www.spectir.com
- Texas A&M Berg - Hughes Center**..... 1718
3148 TAMU
COLLEGE STATION, TX 77843-3148
United States
+1 979 219 3877
www.tamu.edu
- TGS**..... 1217
10451 Clay Road
Houston, Texas TX 77041
United States
Danielle Landry, Tradeshow/Events Manager
+1 832 667 4797
danielle.landry@tgs.com
www.tgs.com
TGS is the leading energy information company, providing geoscience data to the global energy industry. Energy starts with us.
- The EasyCopy Company**..... 1617
2500 East TC Jester Blvd, Suite 150H
Houston, Texas 77008
United States
Leslie Friedrich, Business Development Executive
+1 713 868 8040
leslie@myeasycopy.com
www.myeasycopy.com
EasyCore automates the digital core description process. EasyCopy handles seismic files and logs of unlimited size in any format including CGM to prepare montages of maps, logs and seismic files.
- Tre Altamira**..... 2044
475 West Georgia Street, Suite #410
Vancouver, British Columbia V6B 4M9
Canada
Andy Higgs, Director of Sales - Oil & Gas
+1 604 331 2512
andy.higgs@trecrena.com
trecrena.com
TRE ALTAMIRA measures ground deformation to millimetre accuracy using InSAR satellite data. Deformation monitoring allows more effective management of oil and gas reservoirs.
- Trican Geological Solutions**..... 1905
621 37th Ave NE
Calgary, Alberta T2E 2M1
Canada
Mike Cook, Business Development Lead
+1 403 250 5582
mcook@trican.ca
http://www.trican.ca/geological-solutions
Trican Geological Solutions specializes in reservoir evaluation. Our reservoir insight enhances our customers' understanding of their reservoirs characteristicsto help optimize hydrocarbon recovery.
- TriVision GeoSystems Ltd.**..... 1134
Suite 200, 638 11th Ave. SW
Calgary, Alberta T2K 0G3
Canada
Robert Sephton, President
+1 403 777 9454
bob.sephton@powerlogger.com
www.powerlogger.com
The Intelligent Geological Software Solution for Chip and Core Logging. We'd like to announce that Power*Steer has been released to go along with Power*Log, Power*Curve, Power*Core and Survey*Viewer.
- U. S. Geological Survey**..... 2121
Denver Federal Center, Box 25046, MS 939
Denver, Colorado 80225
United States
Nicholas Gianoutsos, Physical Scientist
+1 303 236 1660
ngianoutsos@usgs.gov
energy.usgs.gov
The USGS Energy Resources Program conducts basic and applied research on geologic energy resources and on the environmental, economic, and human health impacts of their production and use.
- United Kingdom Oil & Gas Authority**..... 2319
AB1, 2nd Floor, 48 Huntly Street
Aberdeen, UK AB10 1SH
0300 020 1031
www.oga.gsi.gov.uk
- United Oil & Gas Consulting Ltd.**..... 1910
#910, 396 - 11 Avenue SW
Calgary, Alberta T2R 0C5
Canada
Rocky Mottahedeh, President
+1 403 265 0111
rockym@uogc.com
www.uogc.com
SMART4D Application for Geosteering and Geomodelling
- University of Houston, Department of Geosciences**..... 1515
1 Main St
Houston, TX 77004-5007
USA
Hannah Walker
+1 713 743 3423
www.uh.edu

EXHIBITOR DIRECTORY

University of Kansas 1846

Department of Geology
Room 120 Lindley Hall
1475 Jayhawk Blvd
Lawrence, KS 66049
United States
+1 785 864 5628
www.ku.edu

University of Leeds - Petroleum Leeds 1122

University of Leeds
School of Earth and Environment
Leeds, West Yorkshire LS2 9JT
United Kingdom
Rachael Spraggs, Executive Director
+44 113 343 3057
r.e.spraggs@leeds.ac.uk
www.petroleum.leeds.ac.uk
Petroleum Leeds brings together the Engineering and Geoscience expertise at the University of Leeds to create a world-leading petroleum research centre.

University of Manchester 2004

142 Williamson Building
Oxford Road
Manchester, England M13 9PL
United Kingdom
+44 161 275 0352
www.man.ac.uk

University of Miami, CSL-Center for Carbonate Research 1840

4600 Rickenbacker Cswy.
Miami, Florida 33149
United States
Karen Neher, Office Manager
+1 305 421 4684
kneher@rsmas.miami.edu
www.cslmiami.info
Conducts integrated research to better understand the processes controlling carbonate systems and reservoirs. Offer a certificate program in "Applied Carbonate Geology".

University of Regina 2334

Department of Geology
Regina, Saskatchewan S4S 0A2
Canada
+1 306 585 4021
www.uregina.com

University of Texas at Austin 1913

Jackson School of Geosciences
1 University Station C1100
Austin, TX 78712
United States
+1 512 471 0408
www.utexas.edu

University of Tulsa, School of Energy 2006

800 S. Tucker Drive
Helmerich 208
Tulsa, Oklahoma 74104
United States
Tim Coburn, Director
+1918 631 2123
tim-coburn@utulsa.edu
www.utulsa.edu/meb
Offers undergraduate and graduate programs to develop and train a new generation of energy professionals who can meet the corporate and business challenges of the 21st century global energy economy.

Weatherford Laboratories 1627

5200 N. Sam Houston Pkwy West, Suite 500
Houston, Texas 77095
United States:
+1 832 375 6800
www.weatherfordlabs.com
Weatherford Laboratories combines an unsurpassed global team of geoscientists, engineers, technicians and researchers with the industry's most comprehensive, integrated laboratory services worldwide.

WellSight Systems Inc. 1907

#102 - 7370 Sierra Morena Blvd SW
Calgary, Alberta T3H 4H9
Canada
Matt Walls, President
+1 403 237 9189
info@wellsight.com
wellsight.com
WellSight Systems Inc. is the world's leading provider of Geological Strip Log software. The popular STAR.LOG SUITE products are used by thousands of customers worldwide in drilling and exploration.

West Texas Geological Society 2128

P.O. Box 1595
Midland, Texas 79702
United States
Paula Sanchez, Executive Director
+1 432 683 1573
wtgs@wtgs.org
wtgs.org

Williston Basin Petroleum Conference 2021

201 Dewdney Avenue East
Regina, Saskatchewan S4N 4G3
Canada
+1 306 787 0650
www.gov.sk.ca

100 AAPG ANNIVERSARY
ACE 2017
ANNUAL CONVENTION & EXHIBITION
2-5 April 2017 • Houston, TX • George R. Brown Convention Center

Make plans to attend and celebrate a century of advancing the geosciences.

AAPG YEARS

100 Years of Science Fueling 100 Years of Prosperity

EXHIBITOR PRODUCTS AND SERVICES

Airborne Radar Remote Sensing/Aerial Photography

Spectralog 1517

Basin Studies/Modeling Analysis

Alberta Geological Survey 2120
Applied Petroleum Technology Group 1637
Badley Geoscience Limited..... 1116
Beicip Inc. 1445
Biomarker Technologies, Inc..... R2
Bruker Corporation 1810
C&C Reservoirs 1838
Canadian Discovery Ltd. 1246
EGI – Energy & Geoscience Institute 1509
GeoMark Research, LTD. 1437
GeoResources STC 1937
Getech 1832
GridWorld..... 2034
Imperial College London 2132
Lynx Information Systems Inc. 1909
Midland Valley 2028
Rockwell Consulting 1712
TGS 1217
TRE ALTAMIRA..... 2044
United Oil & Gas Consulting Ltd..... 2137
University of Leeds - Petroleum Leeds 1122
University of Miami, CSL-Center for
Carbonate Research 1840

Bits/Downhole Tools/On-site Equipment

ALT - Advanced Logic Technology 1126
Canamera Coring 1613

Computer Graphics

Geomap Company 1844
Geomodeling Technology Corp 1409
GPT International Inc. 1129
Imperial College London 2132
The EasyCopy Company 1617

Computer Hardware for Exploration or Prospect Evaluation

ALT - Advanced Logic Technology 1126
geoLOGIC systems Ltd..... 1545
Selman & Associates 2012
Spectralog 1517

Computer Software

ALT - Advanced Logic Technology 1126
Badley Geoscience Limited..... 1116
Beicip Inc. 1445
C&C Reservoirs 1838
Canadian Discovery Ltd. 1246
Canamera Coring 1613
Canstrat 1539
Cegal LLC 1716
dGB Earth Sciences 2037
Digital Formation 1704
Enthought 2325
geoLOGIC systems Ltd..... 1545

Geomap Company 1844
Geomodeling Technology Corp 1409
Geo-Steering Solutions Inc. 1141
GPT International Inc. 1129
GridWorld..... 2034
Loring Tarcore Labs Ltd. 2138
Maxxam Analytics, A Bureau Veritas
Group Company 1911
Midland Valley 2028
Neuralog 1339
Perigon 2122
Rock Metrics Americas 1136
Rose & Associates, LLP 1805
SeisWare International Inc. 1239
Selman & Associates 2012
Spectralog 1517
StructureSolver..... 1120
The EasyCopy Company 1617
TriVision GeoSystems Ltd..... 1134
United Oil & Gas Consulting Ltd..... 2137
WellSight Systems Inc. 1907

Core Analysis/Storage/Coring

AGAT Laboratories 1807
Alberta Geological Survey 2120
ALS Oil & Gas 1819
Biomarker Technologies, Inc..... R2
Bruker Corporation 1810
Canamera Coring 1613
Canstrat 1539
Core Laboratories 1508
Enthought 2325
Fugro 1140
GeoConvention Partnership..... 2106
GeoMark Research, LTD. 1437
GeoResources STC 1937
Ingrain 1115
Loring Tarcore Labs Ltd. 2138
Maxxam Analytics, A Bureau Veritas
Group Company 1911
McLeay Geological Consultants 1111
Perigon 2122
PERM Inc. 1137
Pro Geo Consultants..... 2141
Rigaku Americas Corporation..... 1242
Rock Metrics Americas 1136
SGS Canada Inc. 1240
TGS 1217
The EasyCopy Company 1617
Trican Geological Solutions 1905
University of Leeds - Petroleum Leeds 1122
Weatherford Laboratories 1627

Data Management

ALS Oil & Gas 1819
C&C Reservoirs 1838
Canamera Coring 1613

Cegal LLC 1716
CGG 1419
Core Laboratories 1508
Dynamic Graphics, Inc. 1345
Fugro 1140
geoLOGIC systems Ltd..... 1545
GeoMark Research, LTD. 1437
GPT International Inc. 1129
Loring Tarcore Labs Ltd. 2138
Lynx Information Systems Inc. 1909
MJ Systems 2041
Neuralog 1339
Perigon 2122
Petrosys USA 1939
Rock Metrics Americas 1136
Selman & Associates 2012
TGS 1217
The Imaging Systems Group..... 1244
Weatherford Laboratories 1627

Data Services

Canadian Discovery Ltd. 1246
Canstrat 1539
dGB Earth Sciences 2037
Dynamic Graphics, Inc. 1345
EnergyNow.ca 1135
Enthought 2325
geoLOGIC systems Ltd..... 1545
Geomap Company 1844
GeoMark Research, LTD. 1437
Getech 1832
Loring Tarcore Labs Ltd. 2138
Lynx Information Systems Inc. 1909
Maxxam Analytics, A Bureau Veritas
Group Company 1911
MJ Systems 2041
Nanometrics 2129
Neuralog 1339
Petrosys USA 1939
Rock Metrics Americas 1136
TGS 1217

Digitizing/Digital Products and Services

ALT - Advanced Logic Technology 1126
Enthought 2325
Geomap Company 1844
Hydrocarbon Data Systems 2035
Loring Tarcore Labs Ltd. 2138
Lynx Information Systems Inc. 1909
Maxxam Analytics, A Bureau Veritas
Group Company 1911
Neuralog 1339
Rock Metrics Americas 1136
TGS 1217
The EasyCopy Company 1617
The Imaging Systems Group..... 1244

EXHIBITOR PRODUCTS AND SERVICES

E&P Project Economics and Evaluation

Beicip Inc.	1445
C&C Reservoirs	1838
Canadian Discovery Ltd.	1246
GeoConvention Partnership	2106
GeoMark Research, LTD.	1437
GroundMetrics	1708
ION	1826
Pro Geo Consultants	2141
Rose & Associates, LLP	1805
Subsurface Consultants & Associates, LLC (SCA)	1938

Educational Institution

EGI – Energy & Geoscience Institute	1509
Houston Geological Society	1614
Imperial College London	2132
Louisiana State University	R1
Queen's University, Master of Earth and Energy Resources Leadership	2108
The University of Tulsa, School of Energy	2006
University of Leeds - Petroleum Leeds	1122
University of Miami, CSL-Center for Carbonate Research	1840

Engineering Consulting Services

C&C Reservoirs	1838
Canadian Discovery Ltd.	1246
CGG	1419
Core Laboratories	1508
EGI – Energy & Geoscience Institute	1509
Fugro	1140
McLeay Geological Consultants	1111
PERM Inc.	1137
RPS	1245
Trican Geological Solutions	1905
United Oil & Gas Consulting Ltd.	2137
University of Leeds - Petroleum Leeds	1122

Engineering

C&C Reservoirs	1838
Canadian Discovery Ltd.	1246
CGG	1419
Core Laboratories	1508
EGI – Energy & Geoscience Institute	1509
Fugro	1140
McLeay Geological Consultants	1111
PERM Inc.	1137
RPS	1245
Trican Geological Solutions	1905
United Oil & Gas Consulting Ltd.	2137
University of Leeds - Petroleum Leeds	1122

Environmental/Hydrogeological Services/Studies

Alberta Geological Survey	2120
Canadian Discovery Ltd.	1246
Fugro	1140
GeoConvention Partnership	2106

Isobrine Solutions Inc.	1908
Southwest Research Institute	1813

Facilities and Staffing Management and Services

Maxxam Analytics, A Bureau Veritas Group Company	1911
McLeay Geological Consultants	1111

Field Appraisal

C&C Reservoirs	1838
GeoMark Research, LTD.	1437
Subsurface Consultants & Associates, LLC (SCA)	1938
Trican Geological Solutions	1905

Field Instrumentation

Bruker Corporation	1810
Rigaku Americas Corporation	1242
Selman & Associates	2012
Trican Geological Solutions	1905

Geochemical Services and Consulting

ALS Oil & Gas	1819
Amplified Geochemical Imaging LLC	1234
Applied Petroleum Technology Group	1637
Biomarker Technologies, Inc.	R2
Canadian Discovery Ltd.	1246
Core Laboratories	1508
EGI – Energy & Geoscience Institute	1509
GeoMark Research, LTD.	1437
GeoResources STC	1937
Horizon Well Logging, LLC/Excellence Logging	2115
Isobrine Solutions Inc.	1908
McLeay Geological Consultants	1111
Pro Geo Consultants	2141
Selman & Associates	2012
SGS Canada Inc.	1240
Trican Geological Solutions	1905
University of Miami, CSL-Center for Carbonate Research	1840
Weatherford Laboratories	1627

Geographical Information Systems (GIS)

Alberta Geological Survey	2120
Canstrat	1539
Fugro	1140
geoLOGIC systems Ltd.	1545
Geomap Company	1844
Imperial College London	2132
Lynx Information Systems Inc.	1909
Petrosys USA	1939
RPS	1245
TRE ALTAMIRA	2044

Geologic/Geophysical Workstations

BHL Consulting Inc.	1944
CGG	1419
Geomodeling Technology Corp.	1409

Geo-Steering Solutions Inc.	1141
Rigaku Americas Corporation	1242
Sable Petroleum Consultants	1732
TriVision GeoSystems Ltd.	1134

Geological Modeling

Alberta Geological Survey	2120
Badley Geoscience Limited	1116
Beicip Inc.	1445
Cegal LLC	1716
Chinook Consulting	1537
Core Laboratories	1508
Dynamic Graphics, Inc.	1345
Enthought	2325
GeoMark Research, LTD.	1437
Geomodeling Technology Corp.	1409
GeoResources STC	1937
Geo-Steering Solutions Inc.	1141
GPT International Inc.	1129
GridWorld	2034
Imperial College London	2132
ION	1826
Midland Valley	2028
Perigon	2122
Petro-Explorers Inc.	2037
Petrosys USA	1939
Pro Geo Consultants	2141
Sable Petroleum Consultants	1732
SeisWare International Inc.	1239
Southwest Research Institute	1813
Spectralog	1517
StructureSolver	1120
TRE ALTAMIRA	2044
Trican Geological Solutions	1905
United Oil & Gas Consulting Ltd.	2137
University of Leeds - Petroleum Leeds	1122
Weatherford Laboratories	1627

Geological Studies and Consulting

Alberta Geological Survey	2120
Badley Ashton America, Inc.	1143
Beicip Inc.	1445
BGP Inc.	2018
BHL Consulting Inc.	1944
C&C Reservoirs	1838
Canadian Discovery Ltd.	1246
Canstrat	1539
Chinook Consulting	1537
Core Laboratories	1508
Fugro	1140
GeoConvention Partnership	2106
Geo-Link Inc.	1145
GeoMark Research, LTD.	1437
GeoResources STC	1937
Geo-Steering Solutions Inc.	1141
Getech	1832

EXHIBITOR PRODUCTS AND SERVICES

Horizon Well Logging, LLC/Excellence Logging	2115
Hydrocarbon Data Systems	2035
Imperial College London	2132
Ingrain	1115
ION	1826
Lynx Information Systems Inc.	1909
McLeay Geological Consultants	1111
Petro-Explorers Inc.	2037
Pro Geo Consultants	2141
Rockwell Consulting	1712
Rose & Associates, LLP	1805
RPS	1245
Sable Petroleum Consultants	1732
SGS Canada Inc.	1240
Southwest Research Institute	1813
Spectrum	1521
StructureSolver	1120
Subsurface Consultants & Associates, LLC (SCA)	1938
The EasyCopy Company	1617
Trican Geological Solutions	1905
United Oil & Gas Consulting Ltd.	2137
University of Leeds - Petroleum Leeds	1122
University of Miami, CSL-Center for Carbonate Research	1840
Weatherford Laboratories	1627

Geophysical Interpretation

ALS Oil & Gas	1819
Badley Geoscience Limited	1116
Bell Geospace Inc.	1124
BGP Inc.	2018
CGG	1419
dGB Earth Sciences	2037
Fugro	1140
Geomodeling Technology Corp	1409
Getech	1832
Imperial College London	2132
ION	1826
Midland Valley	2028
Petro-Explorers Inc.	2037
PGS	1229
Sable Petroleum Consultants	1732
SeisWare International Inc.	1239
StructureSolver	1120
Subsurface Consultants & Associates, LLC (SCA)	1938
TGS	1217
The EasyCopy Company	1617
University of Leeds - Petroleum Leeds	1122
University of Miami, CSL-Center for Carbonate Research	1840

Geophysical Modeling

Alberta Geological Survey	2120
Badley Geoscience Limited	1116

Bell Geospace Inc.	1124
BGP Inc.	2018
Cegal LLC	1716
CGG	1419
dGB Earth Sciences	2037
Dynamic Graphics, Inc.	1345
Enthought	2325
Geomodeling Technology Corp	1409
Getech	1832
ION	1826
Petro-Explorers Inc.	2037
PGS	1229
RPS	1245
Sable Petroleum Consultants	1732
TGS	1217

Geophysical Processing

Bell Geospace Inc.	1124
BGP Inc.	2018
CGG	1419
dGB Earth Sciences	2037
esg solutions	1945
GeoConvention Partnership	2106
Getech	1832
ION	1826
PGS	1229
Sable Petroleum Consultants	1732
Spectrum	1521
TGS	1217
The EasyCopy Company	1617

Global Positioning Systems (GPS)

Fugro	1140
-------------	------

Government Agency

Alberta Geological Survey	2120
Ireland, Department of Natural Resources	2217
Manitoba Mineral Resources	1128
Newfoundland and Labrador	2221
U. S. Geological Survey	2121

Gravity Services and Consulting

Bell Geospace Inc.	1124
Getech	1832

Laboratory Instrument or Equipment/Microscopes

Bruker Corporation	1810
Carl Zeiss Microscopy, LLC	1144
Rigaku Americas Corporation	1242
Rock Metrics Americas	1136
SGS Canada Inc.	1240

Log Digitizing

ALT - Advanced Logic Technology	1126
Geomap Company	1844
Hydrocarbon Data Systems	2035
Lynx Information Systems Inc.	1909
MJ Systems	2041
Neuralog	1339

The Imaging Systems Group	1244
---------------------------------	------

Magnetic Service and Consulting

Bell Geospace Inc.	1124
EGI – Energy & Geoscience Institute	1509
Getech	1832
PGS	1229

Map Displays

Petrosys USA	1939
Stone Quilt Design	2005
The EasyCopy Company	1617
The Imaging Systems Group	1244

Mapping Software

Dynamic Graphics, Inc.	1345
geoLOGIC systems Ltd.	1545
Geomap Company	1844
GPT International Inc.	1129
Lynx Information Systems Inc.	1909
Midland Valley	2028
Petrosys USA	1939
United Oil & Gas Consulting Ltd.	2137

Mapping/Cartographic Services/Data

Alberta Geological Survey	2120
Canstrat	1539
Geomap Company	1844
TRE ALTAMIRA	2044

Measurement While Drilling (MWD)

Sable Petroleum Consultants	1732
WellSight Systems Inc.	1907

Micropaleontological Services or Studies

Applied Petroleum Technology Group	1637
EGI – Energy & Geoscience Institute	1509
GeoResources STC	1937
Pro Geo Consultants	2141
Rockwell Consulting	1712
SGS Canada Inc.	1240

Mineral/Fossil/Gem Specimens

Stone Quilt Design	2005
--------------------------	------

Non-Exclusive Seismic Data

CGG	1419
ION	1826
Lynx Information Systems Inc.	1909
Spectrum	1521

Non-Seismic Geophysical Equipment/Services

ALT – Advanced Logic Technology	1126
Bell Geospace Inc.	1124
BGP Inc.	2018

Office Equipment/Business Machines

Neuralog	1339
----------------	------

Personnel and Employment Services

Chinook Consulting	1537
Geo-Steering Solutions Inc.	1141

EXHIBITOR PRODUCTS AND SERVICES

McLeay Geological Consultants 1111
Subsurface Consultants &
Associates, LLC (SCA) 1938

Petroleum E&P Company

Imperial College London 2132

Publishing/Bookseller

Canadian Society of Petroleum Geology 2010
EnergyNow.ca 1135
GeoScienceWorld 2117
Houston Geological Society 1614
Springer Nature 1904
West Texas Geological Society 2128

Reserves Appraisal/Resource Management/ and Risk Analysis

C&C Reservoirs 1838
Petro-Explorers Inc. 2037
Spectralog 1517
Subsurface Consultants &
Associates, LLC (SCA) 1938

Reservoir Evaluation

AGAT Laboratories 1807
ALS Oil & Gas 1819
Badley Ashton America, Inc. 1143

Beicip Inc. 1445
BGP Inc. 2018
C&C Reservoirs 1838
CGG 1419
Chinook Consulting 1537
Core Laboratories 1508
Digital Formation 1704
EGI Energy & Geoscience Institute 1509
esg solutions 1945
GeoConvention Partnership 2106
Geo-Link Inc. 1145
GeoMark Research, LTD. 1437
Geomodeling Technology Corp. 1409
GeoResources STC 1937
GridWorld 2034
GroundMetrics 1708
Hydrocarbon Data Systems 2035
Ingrain 1115
McLeay Geological Consultants 1111
Perigon 2122
Petro-Explorers Inc. 2037
PGS 1229
Pro Geo Consultants 2141
RPS 1245
Sable Petroleum Consultants 1732

SGS Canada Inc. 1240
Southwest Research Institute 1813
Spectralog 1517
Subsurface Consultants &
Associates, LLC (SCA) 1938
Trican Geological Solutions 1905
United Oil & Gas Consulting Ltd. 2137
Weatherford Laboratories 1627
WellSight Systems Inc. 1907

Reservoir Optimization

AGAT Laboratories 1807
ALS Oil & Gas 1819
Beicip Inc. 1445
Biomarker Technologies, Inc. R2
C&C Reservoirs 1838
Canadian Discovery Ltd. 1246
CGG 1419
Chinook Consulting 1537
Core Laboratories 1508
Dynamic Graphics, Inc. 1345
EGI Energy & Geoscience Institute 1509
esg solutions 1945
GeoConvention Partnership 2106
Geomodeling Technology Corp. 1409
GroundMetrics 1708

The Future of Geoscience Publishing. Visit the AAPG Center for a Demo Today!

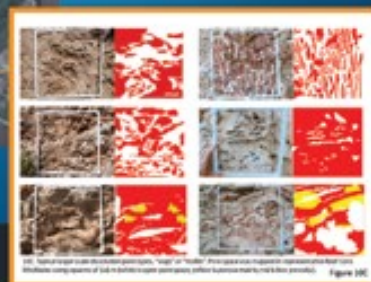
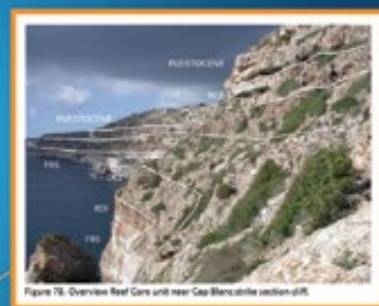
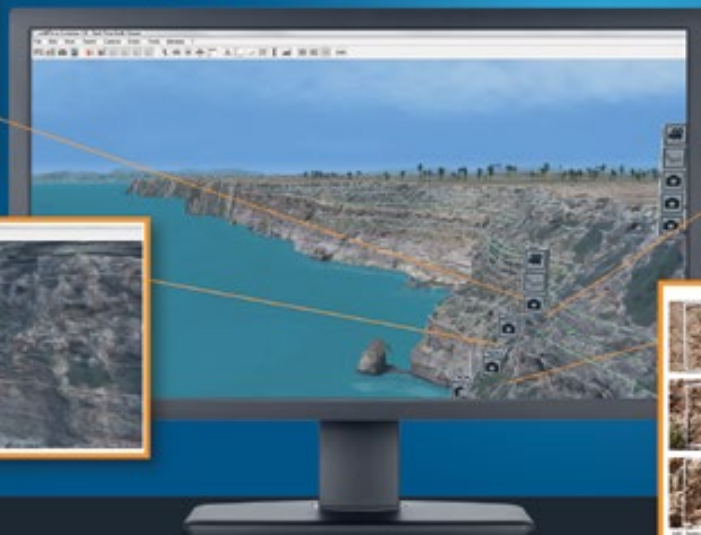

Digital Immersive Geosciences

EXHIBITOR PRODUCTS AND SERVICES

McLeay Geological Consultants	1111
PERM Inc.	1137
PGS.....	1229
Pro Geo Consultants.....	2141
Sable Petroleum Consultants	1732
SGS Canada Inc.	1240
Spectralog	1517
Trican Geological Solutions.....	1905
United Oil & Gas Consulting Ltd.....	2137
Weatherford Laboratories.....	1627

Satellite Image Processing/Digitizing and Interpretation

TRE ALTAMIRA.....	2044
-------------------	------

Scientific or Professional Association

Association for Women Geoscientists.....	2104
GeoConvention Partnership.....	2106

Seismic Computer Processing

BGP Inc.....	2018
Imperial College London	2132
Lynx Information Systems Inc.	1909
PGS.....	1229
Spectrum	1521

Seismic Data Acquisition

BGP Inc.....	2018
CGG.....	1419
esg solutions	1945
ION.....	1826
Nanometrics	2129
PGS.....	1229
RPS.....	1245
TGS.....	1217

Seismic Data Broker

Spectrum	1521
----------------	------

Seismic Equipment or Instrumentation

BGP Inc.....	2018
esg solutions	1945
ION.....	1826
Nanometrics	2129
The Imaging Systems Group.....	1244

Seismic Interpretation and Consulting

Beicip Inc.....	1445
BGP Inc.....	2018
Canadian Discovery Ltd.	1246
dGB Earth Sciences	2037
Fugro	1140
Imperial College London	2132
ION.....	1826
Midland Valley	2028
RPS.....	1245
Southwest Research Institute	1813
Spectrum	1521
Subsurface Consultants & Associates, LLC (SCA)	1938

Thin Sectioning

AGAT Laboratories.....	1807
Applied Petroleum Technology Group	1637
Core Laboratories	1508
Maxxam Analytics, A Bureau Veritas Group Company.....	1911
McLeay Geological Consultants	1111
Pro Geo Consultants.....	2141
Rockwell Consulting	1712
SGS Canada Inc.	1240
The EasyCopy Company	1617
Trican Geological Solutions.....	1905
Weatherford Laboratories.....	1627

Training Courses and Services

ALT - Advanced Logic Technology	1126
Badley Ashton America, Inc.	1143
Badley Geoscience Limited.....	1116
Beicip Inc.	1445
Biomarker Technologies, Inc.....	R2
Canadian Society of Petroleum Geology	2010
Canstrat	1539
dGB Earth Sciences	2037
EGI Energy & Geoscience Institute	1509
Enthought.....	2325
GeoConvention Partnership.....	2106
GeoResources STC	1937
Geo-Steering Solutions Inc.	1141
Houston Geological Society	1614
Midland Valley	2028
PERM Inc.	1137
PetroSkills	2228
Rose & Associates, LLP	1805
RPS.....	1245
Society of Exploration Geophysicists	2009
Southwest Research Institute	1813
Subsurface Consultants & Associates, LLC (SCA)	1938
United Oil & Gas Consulting Ltd.....	2137
University of Miami, CSL-Center for Carbonate Research	1840

Upstream E&P A&D

Envoi Limited.....	2215
Rigaku Americas Corporation.....	1242
Subsurface Consultants & Associates, LLC (SCA)	1938

Well Chemical Services

PERM Inc.	1137
----------------	------

Well Completion Services

RPS.....	1245
----------	------

Well Log Analysis

ALS Oil & Gas.....	1819
ALT - Advanced Logic Technology	1126
Beicip Inc.....	1445
Bruker Corporation	1810

Canstrat	1539
Chinook Consulting.....	1537
Core Laboratories	1508
Digital Formation	1704
Enthought.....	2325
GeoConvention Partnership.....	2106
geoLOGIC systems Ltd.....	1545
GeoResources STC	1937
Hydrocarbon Data Systems	2035
Maxxam Analytics, A Bureau Veritas Group Company.....	1911
McLeay Geological Consultants	1111
Midland Valley	2028
Perigon	2122
PERM Inc.	1137
Pro Geo Consultants.....	2141
Sable Petroleum Consultants	1732
Selman & Associates	2012
Spectralog	1517
TGS.....	1217
The Imaging Systems Group.....	1244
WellSight Systems Inc.....	1907

Well Logging

ALS Oil & Gas	1819
Geo-Link Inc.....	1145
geoLOGIC systems Ltd.....	1545
Graphic Controls.....	1214
Horizon Well Logging, LLC/Excellence Logging	2115
Selman & Associates	2012
Spectralog	1517
The Imaging Systems Group.....	1244
TriVision GeoSystems Ltd.....	1134
WellSight Systems Inc.....	1907

Well Testing

AGAT Laboratories.....	1807
Northstar Drillstem Testers	2045
PERM Inc.	1137
RPS.....	1245

EXHIBITOR LISTING

Exhibiting Company Name	Booth #
AAPG Center	2105
AGAT Laboratories	1807
Alberta Geological Survey	2120
ALS Oil & Gas	1819
ALT - Advanced Logic Technology	1126
Amplified Geochemical Imaging LLC	1234
Applied Petroleum Technology Group	1637
Association for Women Geoscientists	2104
Badley Ashton America, Inc.	1143
Badley Geoscience Limited.....	1116
Beicip Inc.	1445
Bell Geospace Inc.	1124
BGP Inc.	2018
BHL Consulting Inc.	1944
Biomarker Technologies, Inc.....	R2
Braker Corporation	1810
C&C Reservoirs	1838
Canadian Discovery Ltd.	1246
Canadian Global Exploration Forum	2139
Canadian Society of Petroleum Geology	2010
Canamera Coring	1613
Canstrat	1539
Carl Zeiss Microscopy, LLC	1144
Cegal LLC	1716
CGG	1419
Chinook Consulting.....	1537
Core Laboratories	1508
dGB Earth Sciences	2037
Digital Formation	1704
Dynamic Graphics, Inc.	1345
EGI Energy & Geoscience Institute	1509
EnergyNow.ca	1135
Enthought	2325
Envoi Limited	2215
esg solutions	1945
FEI Company.....	1209
Fugro	1140
GeoCare Benefits Insurance Programs	2002
GeoConvention Partnership.....	2106
Geo-Link Inc.....	1145
geoLOGIC systems Ltd.....	1545
Geomap Company	1844
GeoMark Research, LTD.	1437
Geomodeling Technology Corp	1409
GeoResources STC	1937
GeoScienceWorld	2117
Geo-Steering Solutions Inc.	1141
Getech	1832
GPT International Inc.....	1129
Graphic Controls	1214
GridWorld.....	2034
GroundMetrics	1708
Horizon Well Logging An Excellence Logging.....	2115
Houston Geological Society	1614
Hydrocarbon Data Systems	2035
Imaging Systems Group	1244
Imperial College London	2132
Ingrain	1115

ION	1826
Ireland, Department of Natural Resources	2217
Isobrine Solutions Inc.	1908
Loring Tarcore Labs Ltd.	2138
Louisiana State University	R1
Lynx Information Systems Inc.	1909
Manitoba Mineral Resources	1128
Maxxam Analytics, A Bureau Veritas Group Company.....	1911
McLeay Geological Consultants	1111
Midland Valley	2028
MJ Systems	2041
MJ Systems	2041
Nanometrics	2129
NAPE Expo.....	2328
Neuralog	1339
Newfoundland and Labrador	2221
Northstar Drillstem Testers	2045
Perigon	2122
PERM Inc.	1137
Petro-Explorers Inc.	2037
PetroSkills	2228
Petrosys USA	1939
PGS	1229
Pro Geo Consultants	2141
Rigaku Americas Corporation	1242
Queen's University, Master of Earth and Energy Resources Leadership.....	2108
Rock Metrics Americas	1136
Rockwell Consulting	1712
Rose & Associates, LLP	1805
RPS	1245
Sable Petroleum Consultants	1732
Saskatchewan Ministry of the Economy.....	2019
SeisWare International Inc.....	1239
Selman & Associates	2012
SGS Canada Inc.	1240
Society of Exploration Geophysicists	2009
Southwest Research Institute	1813
Spectralog	1517
Spectrum	1521
Springer Nature	1904
Stone Quilt Design	2005
StructureSolver	1120
Subsurface Consultants & Associates, LLC (SCA)	1938
TGS	1217
The EasyCopy Company	1617
TRE ALTAMIRA	2044
Trican Geological Solutions	1905
TriVision GeoSystems Ltd.....	1134
U. S. Geological Survey.....	2121
United Oil & Gas Consulting Ltd.....	2137
University of Leeds - Petroleum Leeds	1122
University of Miami, CSL-Center for Carbonate Research.....	1840
University of Tulsa, School of Energy	2006
Weatherford Laboratories.....	1627
WellSight Systems Inc.	1907
West Texas Geological Society	2128

HIGHER STANDARDS

IN CORE
ANALYSIS,
EXPERIENCE
IS
EVERYTHING

152

SENIOR INDUSTRY
EXPERTS

4,084

YEARS OF
KNOWLEDGE
COMBINED



Weatherford
LABORATORIES

Visit us at booth #1627

www.weatherfordlabs.com



#ACE2016

93

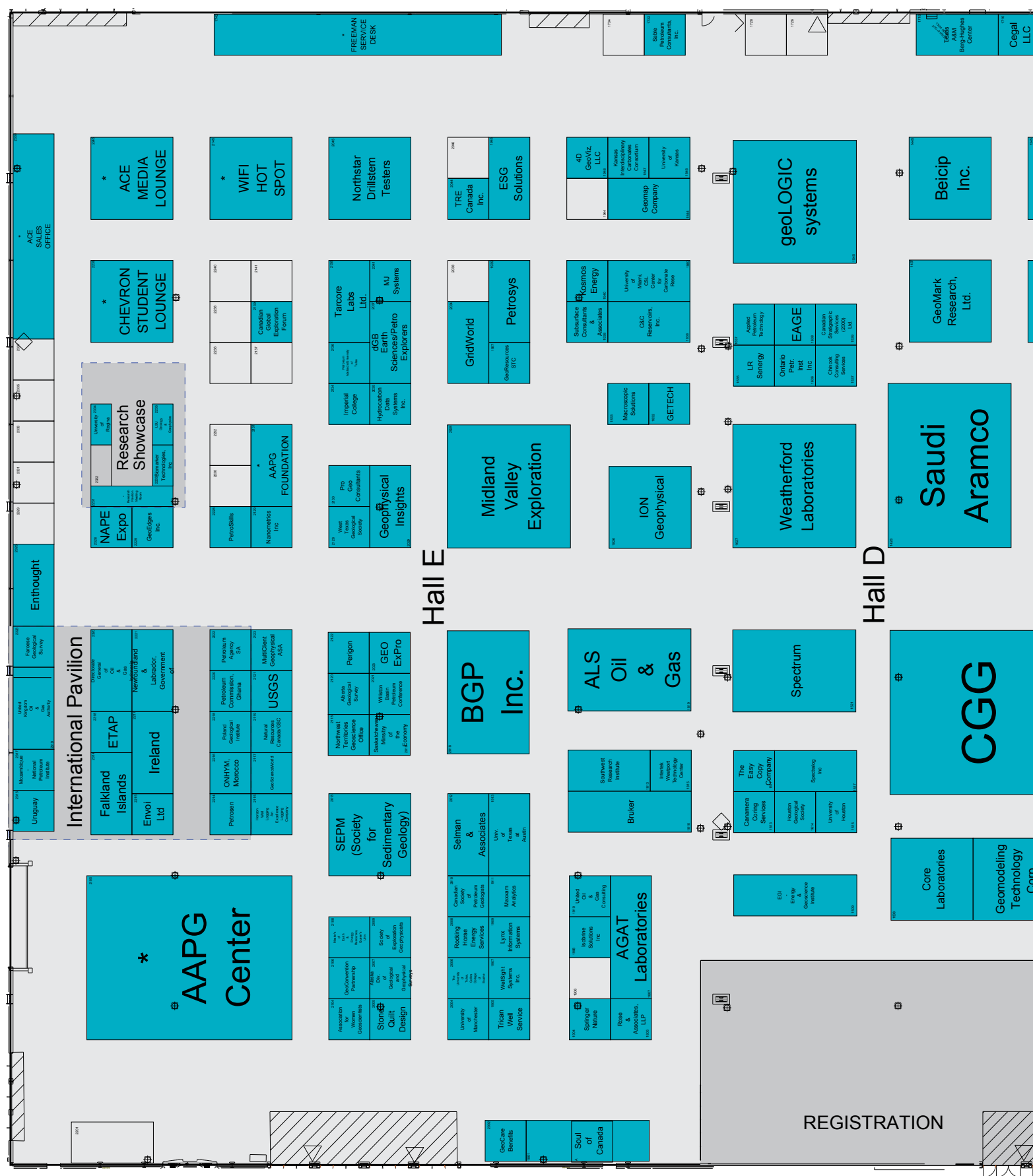

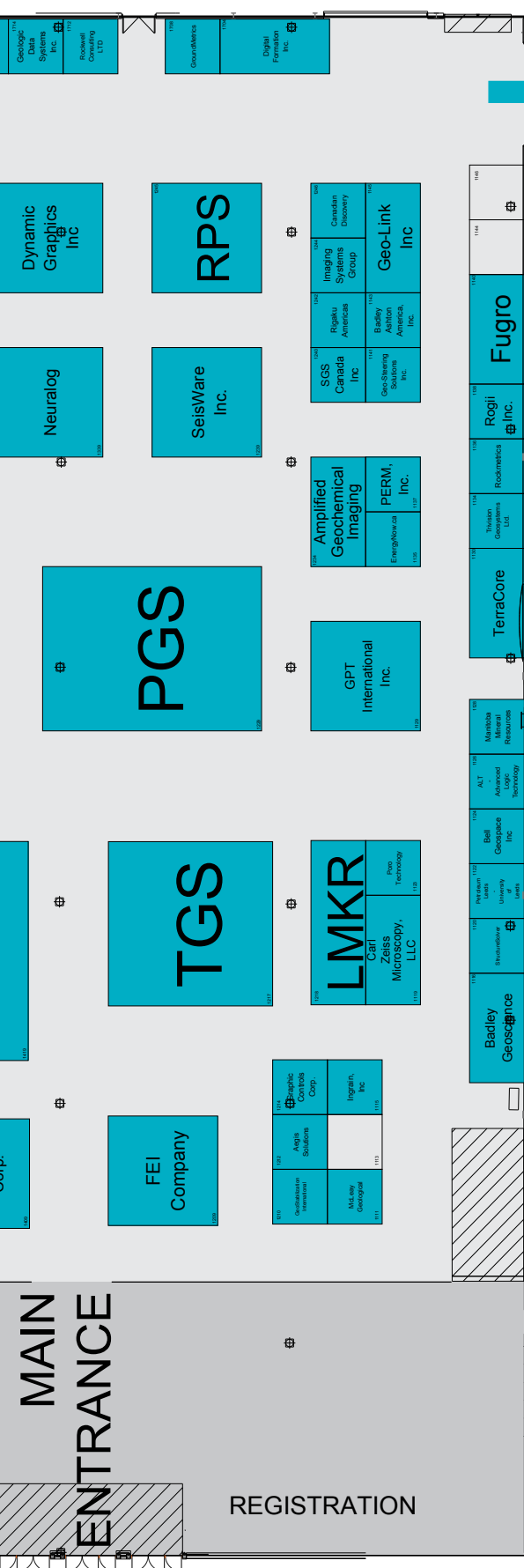

EXHIBITION FLOOR PLAN

POSTER SESSIONS
EXHIBITION FOOD COURT

Connect with the world's leading petroleum E&P companies in the Exhibition

The Exhibition will be held in Halls D/E of the BMO Centre at Stampede Park during the following hours:

Sunday.....5:00 p.m.–7:30 p.m. (Icebreaker Reception)
Monday.....9:00 a.m.–6:00 p.m.
Tuesday.....9:00 a.m.–6:00 p.m.
Wednesday.....9:00 a.m.–12:00 p.m.

Exhibition Highlights

- Icebreaker Reception and Grand Opening Sunday
- Daily Refreshment Breaks
- End-of-Day Receptions Monday and Tuesday
- Wi-Fi Hot Spot
- Technical Poster Presentations
- Global Business connections in the International Pavilion



NO ELECTRONIC CAPTURING POLICY

Capturing and photographing via any electronic device or media is strictly prohibited at ACE.

Thank You!

أرامكو السعودية
saudi aramco



people powered

The power of our resources means nothing without the energy of our people. Their focus and expertise make our energy more dependable, more sustainable, and more useful.

We are now looking for experienced professionals in Upstream, Downstream, and Unconventionals.

Apply now.

www.aramco.jobs/aapg

where energy is opportunity