

AAPG AMERICAN ASSOCIATION OF PETROLEUM GEOLOGISTS, AN INTERNATIONAL ORGANIZATION

# EXPLORER

JUNE 2007



**Seismic**  
762 752 742 732 722 712  
**2007**

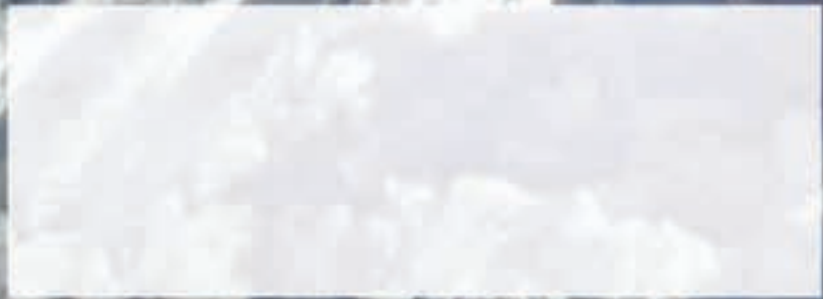

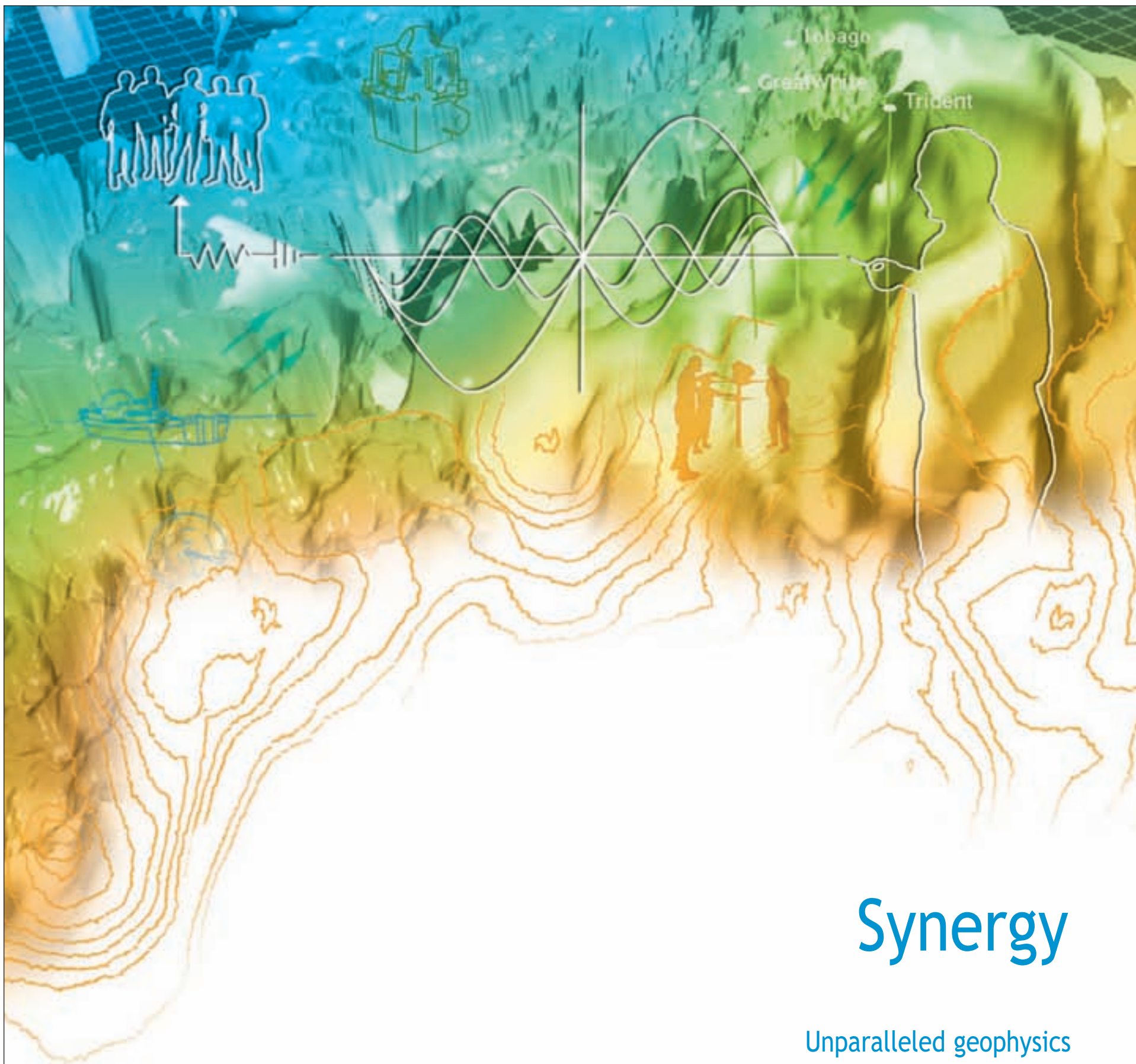

## Synergy

Unparalleled geophysics  
and deep client commitment  
now let you see what  
could not be seen.



[cggveritas.com](http://cggveritas.com)

**On the cover:** The technique is called passive seismic, but there's nothing very passive about the technological advances that are setting the pace for the geophysical industry these days – part of the industry and activity snapshot covered by our annual Seismic Issue. The cover shot of technicians testing broadband receiver stations in the Swiss Alps is a reminder that no corner of the earth is too remote for exploration potential. Story on page 14. Photo courtesy of Spectraseis.

## CONTENTS

Weather or not: Members now have a forum on the AAPG Web site to address <b>global climate change</b> .	8
How good can it get? Officials in the <b>seismic industry</b> are enjoying today – even as they guess about tomorrow.	10
Sweet and low: <b>Passive seismic techniques</b> using low frequency ambient waves are making a lot of noise in geophysical circles.	14
Mmmm, good! Quality <b>seismic cables</b> aren't desired only by geophysical crews – critters find them tasty, too.	22
Here's a good idea – technological <b>innovations</b> are helping seismic crews operate in diverse and challenging locales.	24
What do Mustang Island and Uganda's Lake Albert have in common? If you said a <b>shared acquisition strategy</b> , you win.	26
Map quest: An <b>AAPG member has a dream</b> of making U.S. Geological Survey Time and Terrain Maps – and other geological samples – available to elementary and junior high schools everywhere.	38
Tough love? Tight sands, shale gas and coalbed methane are among the darlings of today's exploration world, but each of these <b>unconventional reservoirs</b> demand – and are getting – technology that is equal to their complexity.	40

## REGULAR DEPARTMENTS

Washington Watch	42	In Memory	57
Geophysical Corner	44	Membership and Certification	57
Regions and Sections	46	Readers' Forum	59
Professional News Briefs	48	Classified Ads	61
www.Update	50	Director's Corner	62
Meetings of Note	51	DEG Column	62
Foundation Update	56		

## STAFF

AAPG Headquarters – 1-800-364-2274 (U.S. & Canada only), others 1-918-584-2555

<b>Communications Director</b> Larry Nation e-mail: lnation@aapg.org	<b>Correspondents</b> David Brown Louise S. Durham Diane Freeman Ken Milam	<b>Advertising Coordinator</b> Brenda Merideth P.O. Box 979 Tulsa, Okla. 74101 telephone: (918) 560-2647 (U.S. and Canada only: 1-800-288-7636) (Note: The above number is for advertising purposes only.) fax: (918) 560-2636 e-mail: bmer@aapg.org
<b>Managing Editor</b> Vern Stefanic e-mail: vstefan@aapg.org	<b>Graphics/Production</b> Rusty Johnson e-mail: rjohnson@aapg.org	
<b>Editorial Assistant</b> Susie Moore e-mail: smoore@aapg.org		

Vol. 28, No. 6  
The AAPG EXPLORER (ISSN 0195-2986) is published monthly for members. Published at AAPG headquarters, 1444 S. Boulder Ave., P.O. Box 979, Tulsa, Okla. 74101, (918) 584-2555. e-mail address: postmaster@aapg.org  
Periodicals postage paid at Tulsa, Okla., and at additional mailing offices. Printed in the U.S.A.  
Note to members: \$6 of annual dues pays for one year's subscription to the EXPLORER. Airmail service for members: \$45. Subscription rates for non-members: \$63 for 12 issues; add \$67 for airmail service. Advertising rates: Contact Brenda Merideth, AAPG headquarters. Subscriptions: Contact Veta McCoy, AAPG headquarters. Unsolicited manuscripts, photographs and videos must be accompanied by a stamped, self-addressed envelope to ensure return.

The American Association of Petroleum Geologists (AAPG) does not endorse or recommend any products or services that may be cited, used or discussed in AAPG publications or in presentations at events associated with AAPG.

Copyright 2007 by the American Association of Petroleum Geologists. All rights reserved.

POSTMASTER: Please send address changes to AAPG EXPLORER, P.O. Box 979, Tulsa, Okla. 74101.  
Canada Publication Number 40046336.  
Canadian returns to: Station A, P.O. Box 54, Windsor, Ontario N9A 6J5  
e-mail: returnsIL@imex.pb.com



AAPG's role in today's and tomorrow's geologic arena has been amplified – and the Association is uniquely qualified to connect and impact these four different areas.

## PRESIDENT'S COLUMN

# Destination Worthy; Journey Priceless

By LEE T. BILLINGSLEY

This is my last column as AAPG president, and it has been a heck of a ride. I would not trade my experience for anything. However there has been a price to pay:

Extra coffee to overcome late night writing and e-mail: \$45.88

Extra laundry service to have clean clothes at numerous meetings: \$75.42

Extra flowers and gifts to my wife, Joanne, to compensate for my focus on AAPG duties: \$88.92

Experience as president: priceless

\* \* \*

As president, I served as leader of the Executive Committee, which this year functioned like a championship team. Characteristics of this year's team included:

- ✓ Development, as a team, of goals for the organization.
- ✓ Lack of personal agendas.
- ✓ Commitment to overall goals.
- ✓ Willingness to respect and listen to alternate views within the group.
- ✓ Willingness to present new proposals, openly discuss, modify, agree on a group decision and finally



Billingsley

support the action as a united group.  
✓ Have fun together.

I would like to recognize the individual members of the EC.

□ Will Green (President-elect) focused on getting ready for next year as president, and chaired the Tac

Ops III Committee, which reviewed AAPG's business directorate.

□ John Dolson (Vice President) served as our adviser and connection to international members, expanded AAPG into Russia and was an enthusiastic supporter of AAPG activities in international areas.

□ Mike Party (Secretary) recorded and edited all our meeting minutes, coordinated with student committees

See **President**, next page

## Tinker Voted President-Elect

Scott W. Tinker, director of the Bureau of Economic Geology, the University of Texas at Austin and Texas State Geologist, was voted president-elect by the AAPG membership. He will serve as AAPG president in 2008-09.

Beaumont, independent geologist, Tulsa.

□ Editor – Gretchen M. Gillis, Schlumberger, executive editor, books, Schlumberger, Sugar Land, Texas.

Also elected were:

□ Vice president (Regions) – John Hogg, exploration vice president, MGM Energy, Calgary, Canada (two-year term).

□ Vice president (Sections) – John M. Armentrout, Cascade Stratigraphic, Clackamas, Ore. (one-year term).

□ Secretary – Edward A. "Ted"

The newly elected officers will begin their duties on July 1, serving on an Executive Committee headed by Willard R. "Will" Green, Midland, Texas, independent.

Remaining on the committee is Randi S. Martinsen, who will complete the second of a two-year term as treasurer.

Also on the new committee is Martin D. "Marty" Hewitt, of Encana Oil and Gas, Calgary, Canada, who will assume the chairmanship of the House of Delegates. □

**President**

from previous page

and the DPA, and kept us grounded with the views of independent geologists.

☐ **Randi Martinson** (Treasurer) learned the AAPG financial system from budgets to investments to insurance, and added prospective on both students and professors.

☐ **Ernie Mancini** (Editor), our chief science adviser, from BULLETINS to special publications. He also helped us to understand students, professors and academic institutions, and implemented a network of associate editors dedicated to expansion of E&P Notes.

☐ **Larry Jones** (Chairman, House of

Delegates) managed the effort to introduce and pass the bylaw amendment on graduated dues – and specialized in very short e-mail messages.

AAPG's Executive Director Rick Fritz and the AAPG staff made our experience positive. The Executive Committee has the responsibility to direct, focus and oversee performance by our staff. The staff is a dedicated, talented professional group, but the Association's performance will only be as good as the direction supplied by the EC to the staff.

We had especially good results on tasks when we clearly communicated our vision and trusted the staff to implement, using their own talents.

The relationship between staff and the EC was a very effective partnership.

\* \* \*

So what did we accomplish this year?

✓ Committees – Reorganized into groups with a committee manager for each group; updated their mission statements.

✓ Corporate Advisory Board – Provided new emphasis on corporate members to advise and participate in AAPG proposals.

✓ E&P Notes – Established a network of associate editors to proactively seek and, if necessary, write articles for this series.

✓ Graduated dues – Studied various options, discussed with HoD and other leadership and ultimately supported passage in HoD.

✓ Position papers – Provided written policy for frequent review and method of change, and reviewed all existing papers.

✓ Global climate change policy – Appointed an ad hoc committee, reviewed draft statement, set charge for

permanent committee and Web-based method for future member discussion (see page 8).

✓ Business plan – Worked with staff to develop a five-year tactical plan.

✓ Budget – Preliminary figures indicate an improvement over a small budgeted surplus.

\* \* \*

What lies ahead?

During my year as president my appreciation for the role that AAPG both does play and can play in the geologic arena has been amplified. The Association is uniquely qualified to connect four different institutions or groups:

1. Government
2. Academia
3. Industry
4. Public

During a given year an EC completes some ongoing projects and starts new ones for the next EC to finish. Some of the concepts begun this year can be very valuable in the future as we fulfill our role as connector between the various groups.

New projects include:

✓ **Research support in academia** – AAPG establishes and administers an industry-funded consortium for geoscience research.

✓ **Academic manpower** – AAPG administers a Visiting Professor program that utilizes industry professionals, and also establishes endowments for professor support.

✓ **Global climate change** – The new committee and ensuing Web discussion should provide valuable and timely information to both the public and members.

✓ **Student programs** – The new Imperial Barrel Award competition provides a new avenue to connect AAPG and industry with students and academia.

✓ **Petroleum Technology Transfer Council** – AAPG is evaluating a management role to continue the program after DOE funding is stopped.

\* \* \*

Working toward goals within AAPG reminds me of an experience in geologic field mapping – a group of geologists are looking at a distant outcrop, and all agree that they need to reach that goal. However, several potential paths are possible:

*Some want to take the most difficult, but shortest route so they have time to party.*

*Others want to take more time and conserve their energy so they are not expected to try to find another outcrop before dark.*

*Still others go along with the group decision, but wonder why they signed up for this course in the first place.*

So it is with AAPG projects. As long as we keep the big goals in mind, we can be flexible in how we get there.

And as a corollary, take time to enjoy yourself, no matter how you get there.

\* \* \*

So in closing, I challenge all members to do your part to be active and volunteer. AAPG offers a great outlet.

Best of luck to Will Green and next year's Executive Committee.



# HONOR THE LAND. WIN THE DAY.



**AMERICA IS BLESSED WITH AN EMERGING WEALTH OF PROLIFIC ONSHORE NATURAL GAS FIELDS. AS THE NATION'S #1 DRILLER OF CLEAN-BURNING NATURAL GAS WELLS, CHESAPEAKE TAKES PRIDE IN PROTECTING AIR QUALITY AND PRESERVING THE LAND WHERE WE DRILL. THAT'S THE ETHIC WE BRING TO OUR MISSION AND THE PROMISE WE MAKE TO AMERICA'S FUTURE GENERATIONS.**



NYSE: CHK • [chkenergy.com](http://chkenergy.com)

# What is a breakthrough?

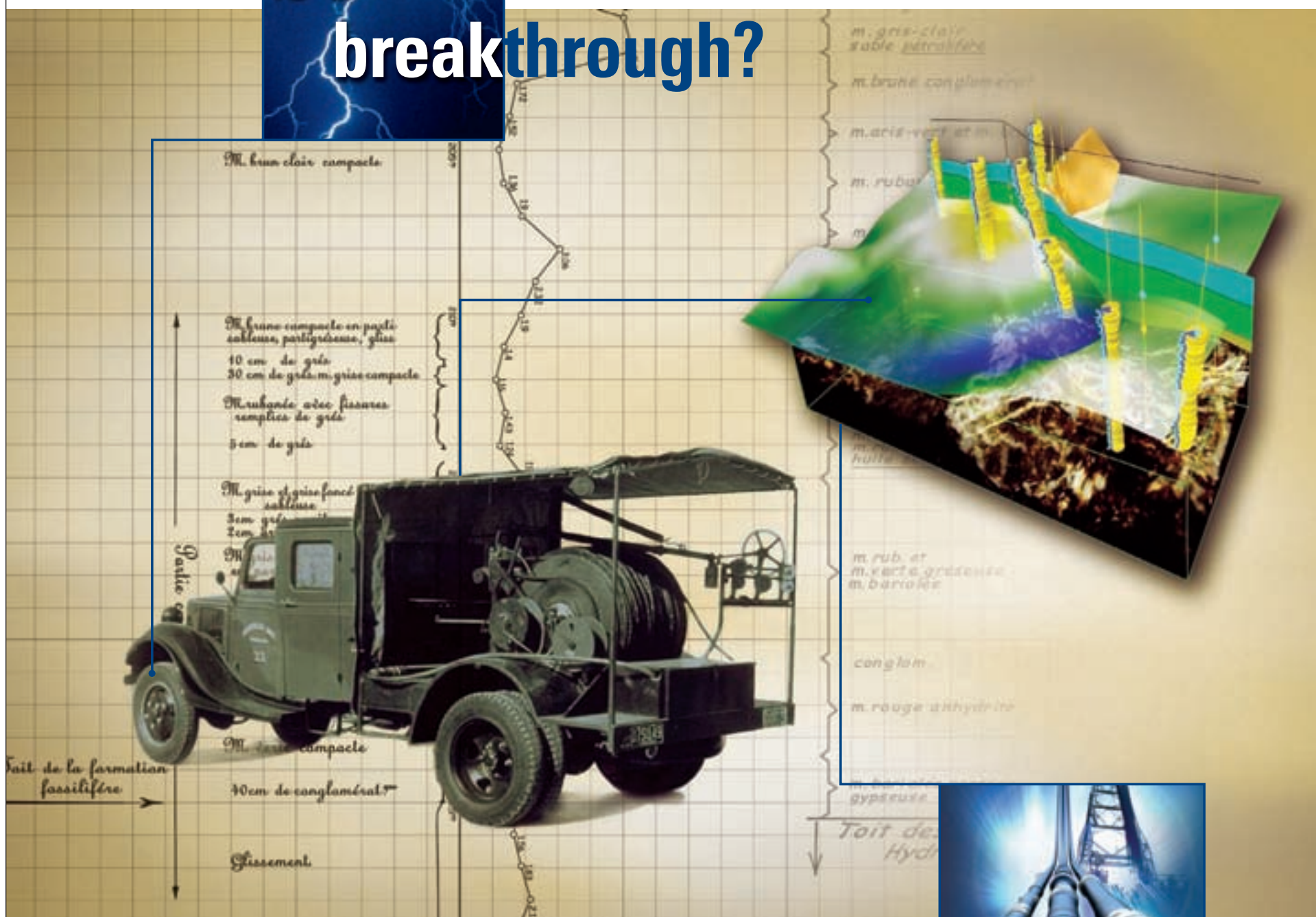

## Step-Changing Productivity

- Unified seismic-to-production workflows
- Model-Centric\* interpretation
- Integrated reservoir and production modeling
- Answers in seconds, not hours

Schlumberger Information Solutions—Breakthrough E&P Team Productivity



\*Mark of Schlumberger © 2007 Schlumberger. 07-15-264

[www.slb.com/sis\\_breakthrough](http://www.slb.com/sis_breakthrough)

**Schlumberger**



# We took at the We

If you thought the Western Gulf was out of the game, think again. This summer, take a look at our brand new coverage of the region.

Now, the superb 3D Kirchhoff full volume PrSDM is available over southwest Garden Banks and northwest Keathley Canyon. Additionally, there are 270 blocks of full volume Wave Equation Prestack Depth Migration over the Keathley Canyon projects. With state-of-the-art data extending from East Breaks all the way to Sigsbee Escarpment, there's a good chance we have your best shot at the Western Gulf.

*For the newest data in the area, call Geophysical Pursuit.*

*Southwest Garden Banks & Northwest Keathley Canyon*

- 314 Blocks Kirchhoff PrSDM Full Volume
- 145 Blocks Wave Equation PrSDM Full Volume

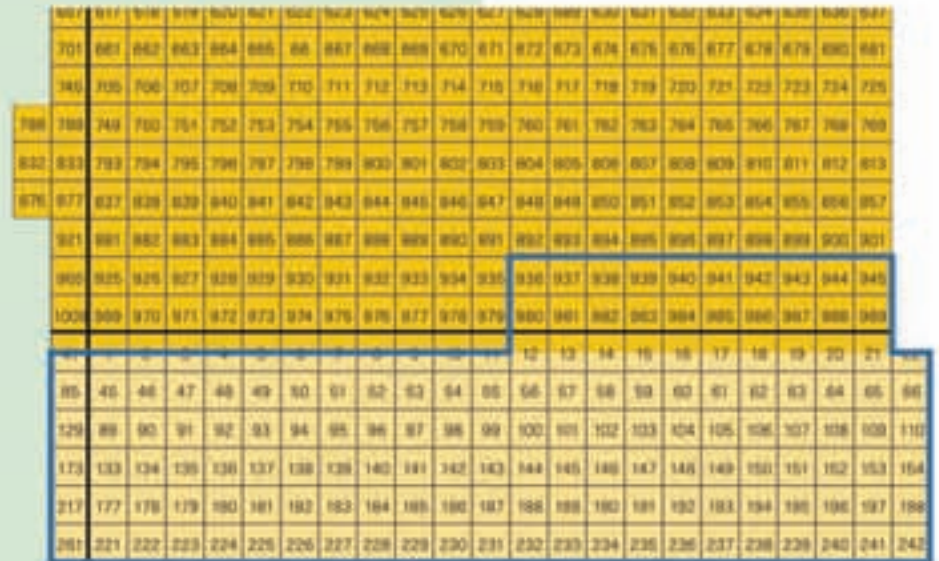

*Southwest Keathley Canyon*

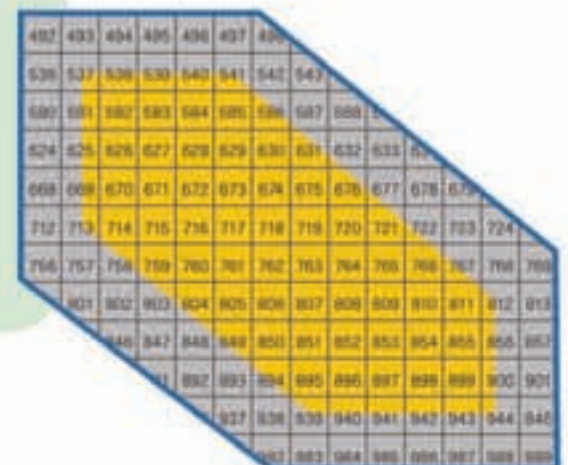

- 64 Blocks Kirchhoff PrSDM Full Volume
- 126 Blocks Wave Equation PrSDM Full Volume



# another swing Western Gulf

**NOW AVAILABLE:**

**East Breaks / Garden Banks (EBGB)**

-  45 Blocks PoSTM
-  Kirchhoff PrSTM Grid
-  Kirchhoff PrSDM Grid



**Southwest Garden Banks (DW4)**

-  193.5 Blocks PrSTM
-  Kirchhoff PrSDM Full Volume

**Northwest Keathley Canyon (DW11/4)**

-  110 Blocks PoSTM
-  121 Blocks Kirchhoff PrSDM Full Volume
-  145 Blocks Wave Equation PrSDM Full Volume

**Southwest Keathley Canyon (DW6/10)**

-  352 Blocks PrSTM
-  64 Blocks Kirchhoff PrSDM Full Volume
-  126 Blocks Wave Equation PrSDM Full Volume

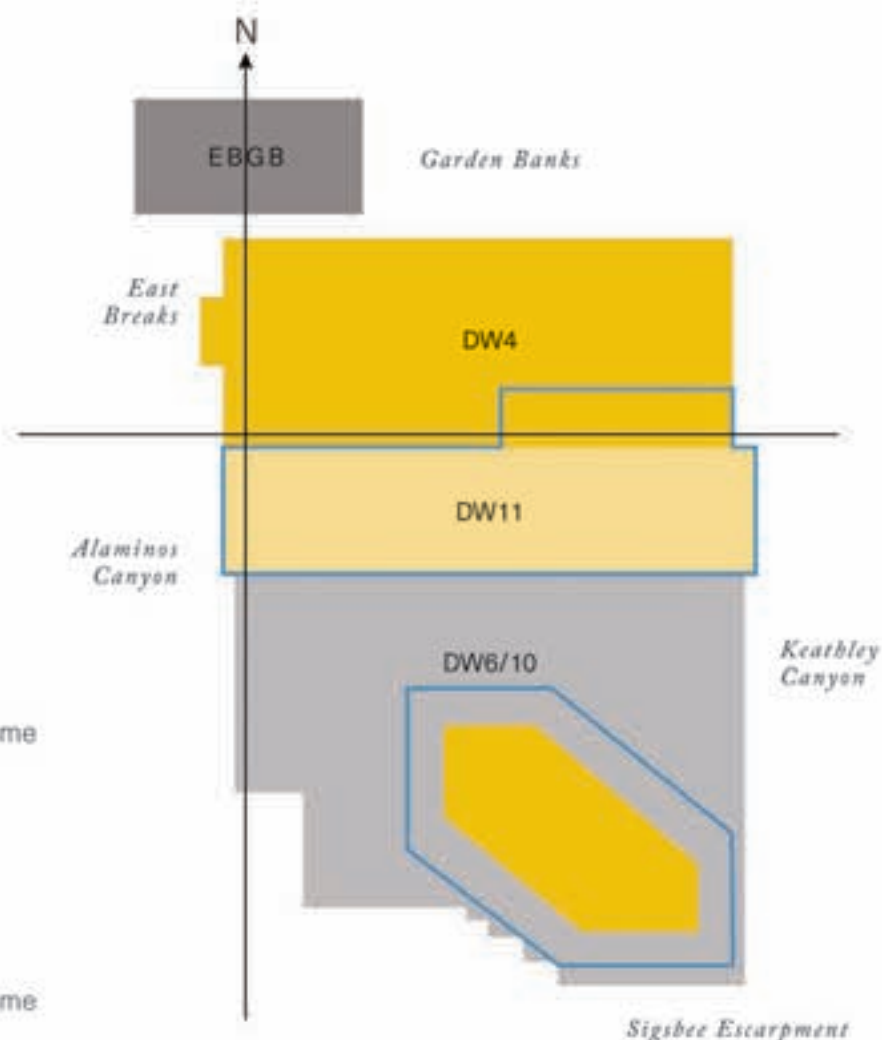

www.pgs.com



**GPI** GEOPHYSICAL PURSUIT, INC.

3501 Allen Parkway  
Houston, TX 77019  
713-529-3000

2895 Highway 190, Suite 227  
Mandeville, LA 70471  
985-727-6720

www.geopursuit.com

## Climate Change Solutions Panel Formed

# EC Reviewing Climate Statement

By LARRY NATION

*AAPG Communications Director*

As noted in the May EXPLORER, the proposed climate change position statement has been available through May 30 on the AAPG Web site for member perusal and comment.

As of May 15, more than 50 comments had been recorded. An e-mail also notified the membership of the discussion.

The Executive Committee, in consultation with DPA and DEG leadership, will take the Web site comments into consideration in approval of a final policy statement, according to AAPG President Lee T. Billingsley.

"This position statement is one component of AAPG's effort on the topic of global climate change," Billingsley said.

A special ad hoc committee that crafted the proposed statement (which was approved by the EC following review by the DPA and DEG) also recommended a continual process for supplying members with information on global climate change. They recommended "Frequently Asked Questions" as a format for documenting facts on all sides of an issue.

The committee has proposed an initial group of eight questions (see accompanying box).

The EC has approved the Global Climate Change Solutions Committee (see committee charge, bottom box). The chair and members will be named

### FAQ Discussion Points

- ✓ Are temperatures during the last two decades warmer than any other time in the last two millennia?
- ✓ What mechanisms are proposed to explain the temperature variations recorded over the last century?
- ✓ Is the recorded increase in greenhouse gases clearly attributable to fossil fuel consumption?
- ✓ Are increases in greenhouse gases the only plausible mechanism to explain this warming? Can any other forcing factor (such as solar variability) explain the increase in surface temperatures?
- ✓ How do climatic variations recorded in geologic history compare to the current observed and projected climate changes?
- ✓ What global change lessons do we gain from Earth history?
- ✓ How reliable are climate model predictions for the next century?
- ✓ How can we better assess the potential impact of climate change variability? □

### Global Climate Change Solutions Committee

The committee's charges are:

- ✓ Communicate timely information on both global climate research and potential solutions to members and the public. The communication forms ideally will be the AAPG Web site, DEG *Environmental Geosciences Journal* and possibly the EXPLORER.
- ✓ Provide technical content in the forms of technical programs at meetings; special publications; and DEG *Environmental Geosciences Journal* articles.
- ✓ Promote and facilitate various fields of geologic study that relate to global climate change and potential solutions.
- ✓ Recommend updates to the Executive Committee for AAPG's position paper.
- ✓ Monitor an ongoing AAPG Web forum on global climate change and potential solutions.
- ✓ Determine topics for FAQs and write the discussion with references. □

later. "That committee will manage an ongoing Web forum that contains both information and discussion" in accordance with the recommendation.

"As president of AAPG I receive a steady flow of questions, suggestions, opinions and demands, but no topic generates such a polar diverse set of correspondence as global climate change," Billingsley said.

"As president this year, I felt that I had a responsibility to best represent all members on this topic," he continued. "Alternatively, some would suggest that true 'leadership' would take a stand and lead the organization in one direction or another. Others want leadership to review survey data and try to serve the majority view."

Billingsley summarized the two polar views on global climate change as:

✓ CO<sub>2</sub> emissions from human activity have very minor influence on global climate.

✓ CO<sub>2</sub> emissions from human activity are responsible for a large percentage of global warming in the last 100 years.

"At this stage of scientific knowledge, neither of these positions would best serve AAPG and its members," Billingsley said. "Instead, AAPG needs to be involved in global climate change solutions. AAPG needs to be part of those solutions."

The Climate Change Statement and populating the proposed committee will be considered at the June 30 EC meeting

□

### Earthfield's Shale Resource Play Analysis:

*Earthfield's experience in resource play development has shown that the basement is the key to understanding:*

- Shale Fracturing / Faulting
- Shale Structure
- Heat Flow
- Hydrothermal Fluid locations
- Carbonate Karsting
- Gas Maturation

#### Products Include:

- Detailed Depth to Basement Maps
- Magnetic/Gravity/Topography Data & Maps
- Intrusive Identification
- Fracture & Fracture Density Analysis

Powder River Basin

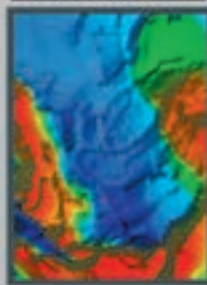

Uinta Basin

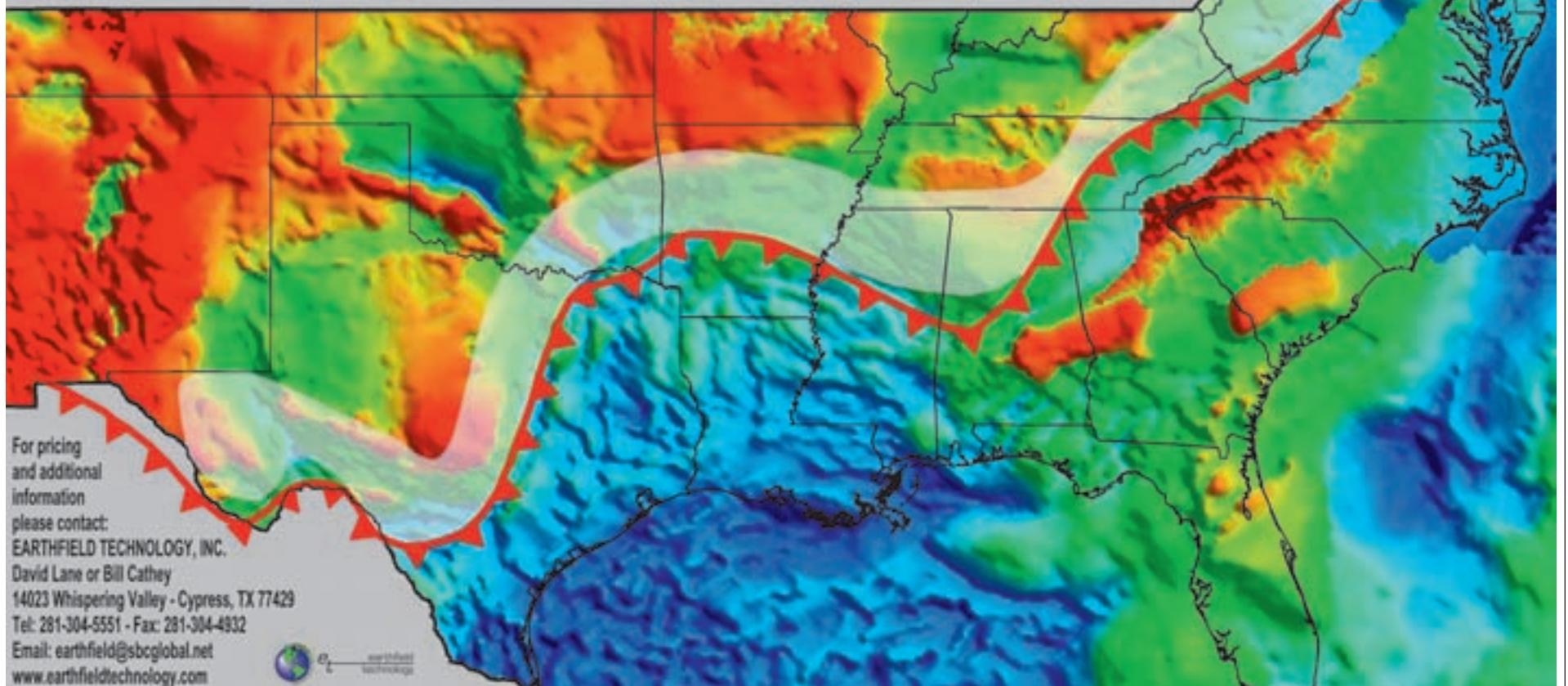
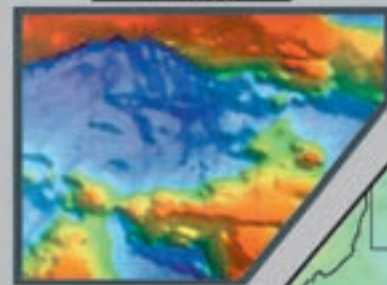

For pricing and additional information please contact:  
**EARTHFIELD TECHNOLOGY, INC.**  
 David Lane or Bill Cathey  
 14023 Whispering Valley - Cypress, TX 77429  
 Tel: 281-304-5551 - Fax: 281-304-4832  
 Email: earthfield@sbcglobal.net  
 www.earthfieldtechnology.com

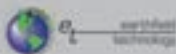



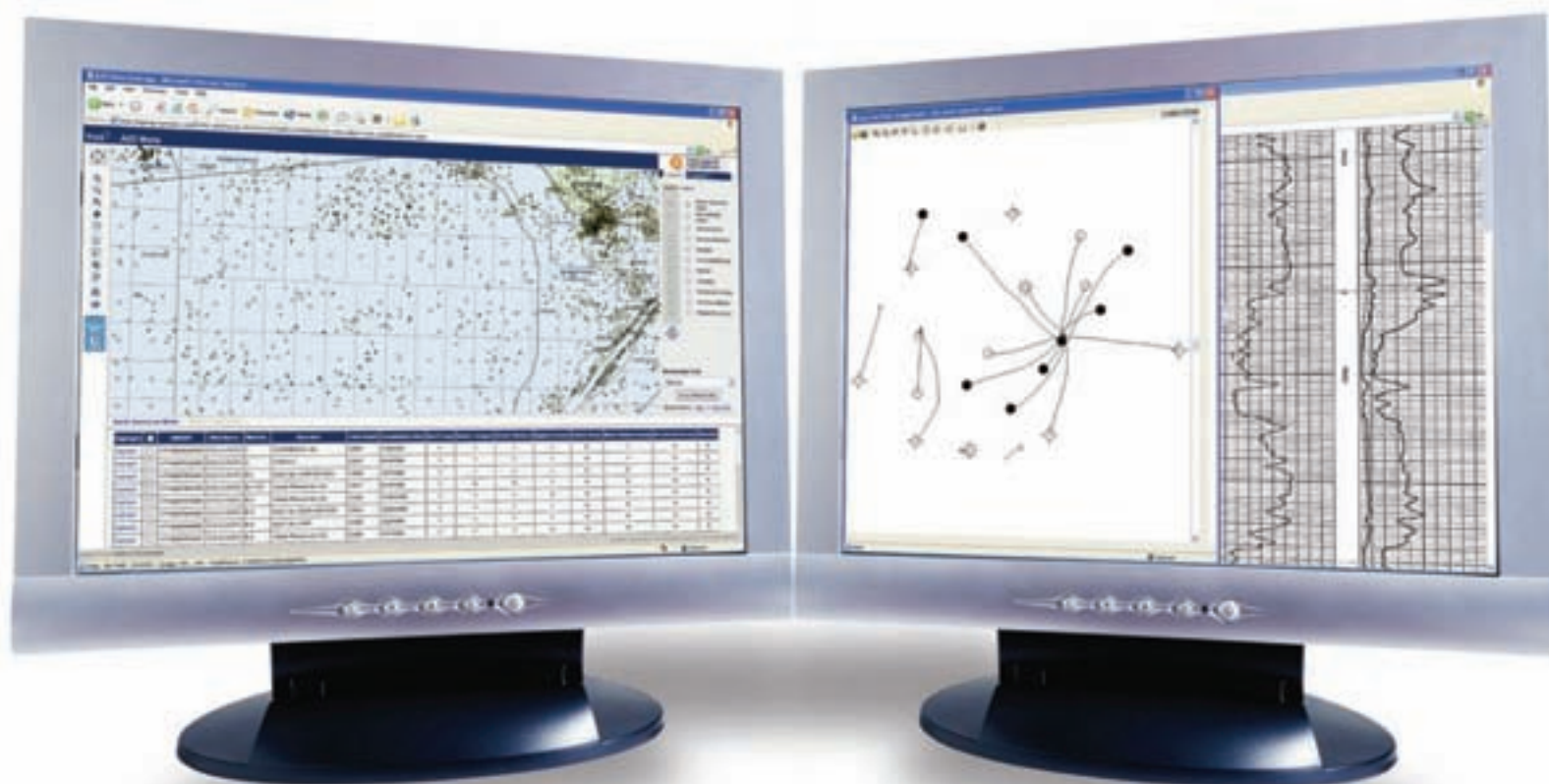

# GULF OF MEXICO DIRECTIONAL SURVEYS

The Newest Borehole Data Addition to LOG-LINE Plus!

A2D now has directional surveys for virtually all wells in the Gulf of Mexico, online and from the same source you trust for well log data. Access the entire GOM dataset for \$7,500; deepwater-only packages also available. To learn more, contact your A2D sales representative or visit [www.a2d.com/directional](http://www.a2d.com/directional)



Your Well Log Data Marketplace

[www.a2d.com](http://www.a2d.com)

A2D Technologies, a TGS-NOPEC Company

US: 1.888.LOG.LINE

UK: +44 (0) 208.541.5885

# Enjoying the 'Sweet Spot' It's a Good Cycle To be Riding

By LOUISE S. DURHAM  
*EXPLORER Correspondent*

If you want a quick read of the current state of the geophysical industry, take a look at the goings-on at Houston-headquartered OYO Geospace, which manufactures instruments and equipment for use in the seismic business.

"Our backlog is three weeks," said board chairman, president and CEO Gary Owens, "and we're 24/7, working three shifts. I see no signs of a downside now."

That doesn't mean he's become complacent in this cyclical business, where the good times can trigger near-euphoria and the bad times can knock you down flat onto the floor.

"I hear guys say we've been through a paradigm change, and we'll never go through a cycle again," Owens said, "but this is a cyclical business - I've been doing this for 37 years, and I've heard \$100 barrels for 20 years or something."

Still, the current demand for seismic services is so hot that Schlumberger's WesternGeco seismic division reportedly has a backlog of \$1.1 billion.

It's essential to keep in mind, however, that the geophysical business is, in fact, a subset of the oil and gas industry and therefore vulnerable to most any hiccup - large or small - in commodity price, hydrocarbon demand, supply, etc.



Enjoying the 'Sweet Spot'

So, you ask, just how much longer will the good times last?

"I have no better crystal ball on that one than anyone else," said Bob Peebler, president and CEO at I/O. "I think what is unique about this time is it's clearly demand driven."

"If you go back to the last boom we had, it was more or less supply-driven rather than demand," Peebler noted.

"This quickly brings you to the economic question of Asia and other

continued on next page



What's the outlook for the geophysical industry? "As long as those large populations ... demand more and more energy," one official said, "I think the good times will continue to roll."

# 1000+ multi-client OCS blocks

Kirchhoff  
Prestack  
Depth  
Migrated

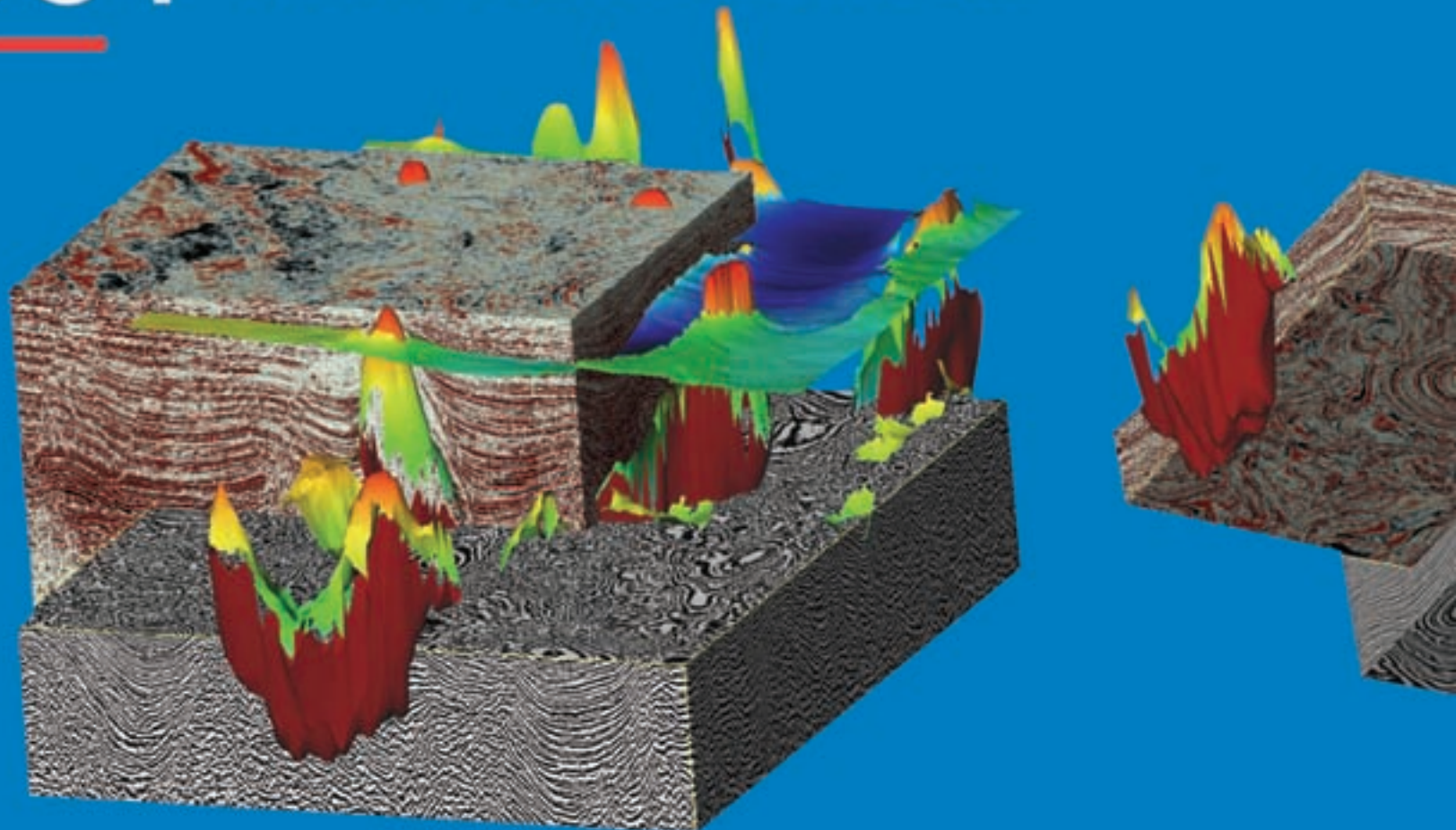

Houston 281/275-7500

New Orleans 504/525-6400

continued from previous page

developing countries," he continued. "Every time I go to that part of the world, I can imagine them trimming their sails a bit over time – but I think they've gone beyond a tipping point and likely will continue, and their people will want more."

Richard Degner, president at Global Geophysical Services concurs.

"In the Asia Pacific region, some of the countries with a large population have a low per capita energy consumption yet a tremendous acceleration year after year in recent times of increasing appetite for energy," Degner said. "So as long as those large populations of underdeveloped countries continue to demand more and more energy, and the overall demand curve in the world continues to increase, and the oil and gas industry from the supply side continues to struggle to keep up, I think the good times will continue to roll."

"I like the place geophysics is in now," Degner noted. "Its role in helping the E&P companies extract hydrocarbons from the earth is likely to become even more prominent as the supply gets tighter."

"As we shift more toward exploitation of existing reservoirs rather than a lot of large exploration objectives, this is the sweet spot for geophysics," Degner said. "Going forward, it's likely to be more important within the E&P technology value chain in a relative sense – relative to overall expenditure."

**Stepping Past Challenges**

To keep up with demand and to offset production decline – which Peebler emphasized is substantial – the oil companies are venturing into increasingly



*Photos courtesy of Global Geophysical*

**Keeping busy:** Marine seismic operations continue to provide plenty of work for geophysical crews – and plenty of data for geologists.

complex areas presenting non-traditional challenges, both in an exploration sense and in how better to develop and produce.

"This brings you into geophysics being used more in the engineering and production side of the business," Peebler said. "It's our thinking that demand is creating a whole other generation of geophysical applications."

"It's not a whole lot different than when we went from 2-D to 3-D," he noted. "The need and advantage for 3-D drove the formation of new companies and new technologies, and that's been a very long cycle – it hit the wall a bit in '97, but that

was after 10 years of growth."

When addressing the applications and challenges to come, Peebler separates the marine side of the business from land, noting they have different drivers even though sharing a common theme: the demand for oil and gas.

Regarding marine, the most visible phenomenon today is the dramatic increase in towed streamer.

Indeed, the towed streamer market has morphed from near death only three or so years ago to a near frenzied level of activity today.

"You see a lot of new capacity," Peebler said, "and I think what's on

everyone's mind is, are we going to overbuild again. We're pretty confident that what we see going on – our guess – is through '08, '09 the activity, demand, capacity are out there. Beyond that, we're not sure how many additional crews will be coming on and what their assumptions are.

"It seems like everyday someone else new is coming into the market," Peebler added "and the existing acquisition companies are increasing capacity. It's a bit of a gold rush now for people getting into that market."

"We wonder ourselves if there's a need to be gearing up – will it be longer than a two- to three-year bubble, or will it fall dramatically?"

**Next: 3-D on Steroids?**

In addition to new capacity coming on, the challenge of what the oil companies are trying to solve is driving another level of capability in marine towed streamer.

For instance, there's increasing demand for wide azimuth surveys, particularly for subsalt imaging.

"These are bigger, more complex surveys, which steps it up a notch in the kind of equipment and capabilities you need," Peebler said. "As people are trying to image deeper and trying to image more complex reservoirs, we'll see a bit of re-tooling of existing fleets to accommodate those more complicated surveys."

Should a shakeout be in the cards somewhere down the line, Peebler predicts the commodity-type players would be the ones to fall by the wayside.

"The guys who have captured more of the technical leadership will still be in pretty good shape," he said. "But who knows how it will all sort out?"

See **Looking Ahead**, next page

**ready for delivery**

- Full fold depth migrated gathers (60 & 90 fold) using AVO preserved processing
- Offsets of 20,000 and 30,000 feet
- Full offset stacks & corridor stacks available
- Data imaged to 40,000 and 50,000 feet

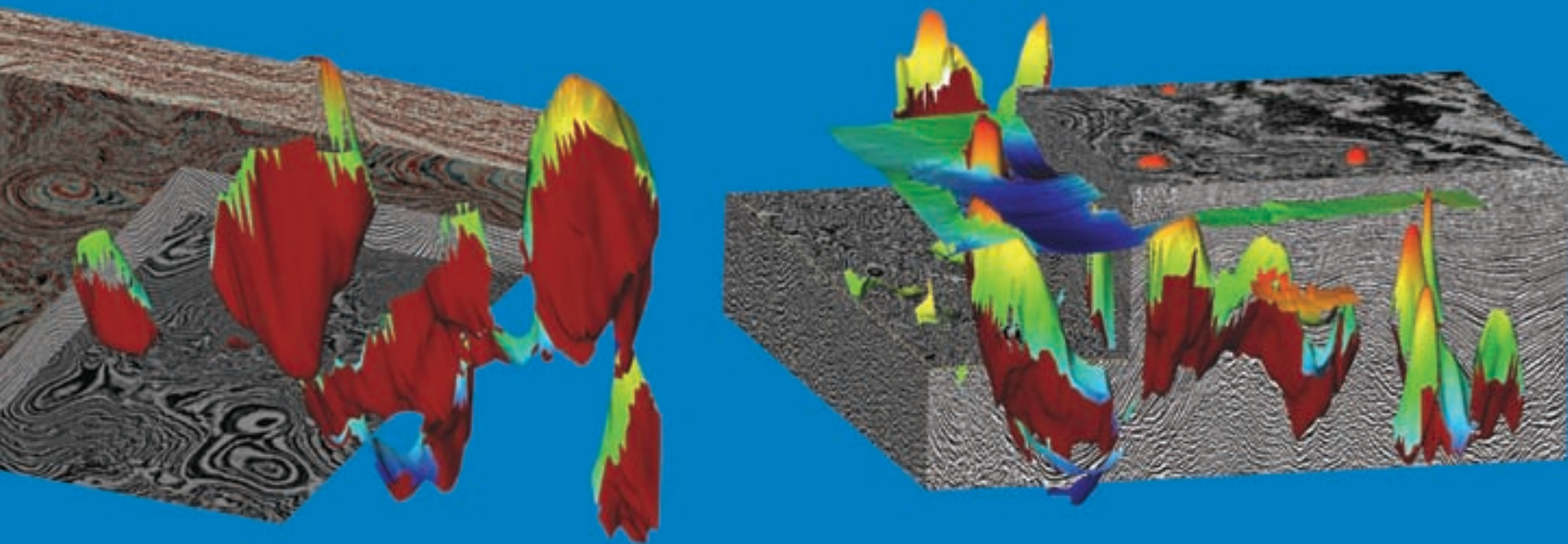

www.fairfield.com

 **FAIRFIELD**

Proud to be an American company



The most visible phenomenon today is the dramatic increase in towed streamer.

## Looking Ahead from previous page

"It looks good for the next couple of years," he added. "Beyond that for towed streamer, we're not sure."

Look for a growing, more technically complex ocean bottom market, particularly in complicated areas where it's more difficult to implement surveys with towed streamers.

"You can probably do these more efficiently and effectively with ocean bottom," Peebler noted. "We think putting new generation digital sensors on the seabed will get better measurements than streamers, and we think that niche will grow and probably cannibalize some of the towed streamer business."

It's generally acknowledged that land has been treated a bit like a commodity

by the oil companies for the last few years. Using 3-D has become routine, but there's been no concerted effort to take the technology to another level like in marine, according to Peebler.

"There's a lot of opportunities, and a good part of the world's reserves are on land," he said. "Yet most 3-D on land has not been designed for deeper reservoirs and more complicated formations like fractures, low porosity sandstones."

Over the next few years, it's likely there will be a re-tooling of the whole land technology base that's driven by the need for higher density shooting, longer offsets, even using multi-component or full wave.

"When you put it all together, it's really another technology cycle," Peebler said. "I'm pretty confident we're looking at least at a five-10-year cycle on land – and we're closer to the beginning of it than the end."

"I think we're going from 3-D to 3-D on steroids – recording more information, more content at each sensor point and also putting more out onto the ground," Peebler noted. "More interesting survey designs to solve these very specific problems will take a lot more technical capability – and that drives in new processing, new interpretation and all those things."

### Getting Off the Cycle

As the challenges increase for the oil companies, particularly on the production side, 4-D seismic activity likely will increase. Even though some fairly large marine 4-D surveys have been implemented, Peebler noted it's still early in this game, and he emphasized that 4-D has really only just begun on the land side.

When all's said and done, however, it all comes back to what the perception is regarding demand.

All bets are off if the industry wakes up one day and Asia has imploded economically or a serious worldwide recession looms on the horizon, Peebler said. He emphasized, however, his instinct kicks in to say this isn't in the cards in the time frame being discussed.

Nevertheless, preparing for the proverbial rainy day is a good thing, according to Owens.

"What we're trying to do here is build around our core competencies," he said, "but try to smooth some of our revenue stream out. When it goes bad for the industry, we want to have some way to make some money, and one of those is to try to take the seismic method and go to the production side."

"In exploration, when the cash flow goes away, you go away," Owens said. "We're trying to find something more stable, and from an instrument manufacturer's standpoint, permanent installation of equipment is attractive."

"When you have a boat you do part of a survey, turn around and do another part and so on," Owens noted. "But when you're doing it with an entrenched (cable) system, it has to be a large system so you cover the whole field and shoot it once – this is one of a number of ways we're trying to soften the cyclic nature of the business."

In this volatile industry caution has become a part of most everyone's vocabulary.

"We have to be cautious that all prices associated with exploring, finding and producing hydrocarbons remain in balance relative to commodity price and that supply remains in balance relative to world demand," Degner said.

"But I don't see anything being tremendously askew right now." □

**Why we should be on your radar**



## Weatherford wireline services has surprising capabilities and advantages, including the economy of flexibility.

It may be news to you that Weatherford offers worldwide a full suite of evaluation and intervention tools, imaging services and the industry's broadest array of conveyance options. Here's more news:

### More flexibility for job-matched economy

Flexibility enables us to provide the most efficient answer to your specific operational and budgetary objectives. You don't pay for what you don't need.

### EarthView imaging flexibility

View your wellbore and formation in multiple ways in any application—including coalbed methane and heavy-oil wells. Our geoscience experts can interpret your images while drilling or post-drilling.

### Conveyance flexibility for any contingency

The unique Compact™ system gives you comprehensive formation evaluation capabilities, with or without wireline. Running in memory mode, the tools can be conveyed in many ways, including well shuttle, thru-drillpipe and non-electric line.

Our Compact system and our standard tools give you the industry-exclusive ability to log wellbores from 2-3/4 to 36 inches.

### More options. More service.

There are many reasons we should be on your radar—and on your job. Visit [www.weatherford.com](http://www.weatherford.com), or contact your Weatherford representative.

Our business is built **All Around You.**

Drilling | **Evaluation** | Completion | Production | Intervention

  
**Weatherford**

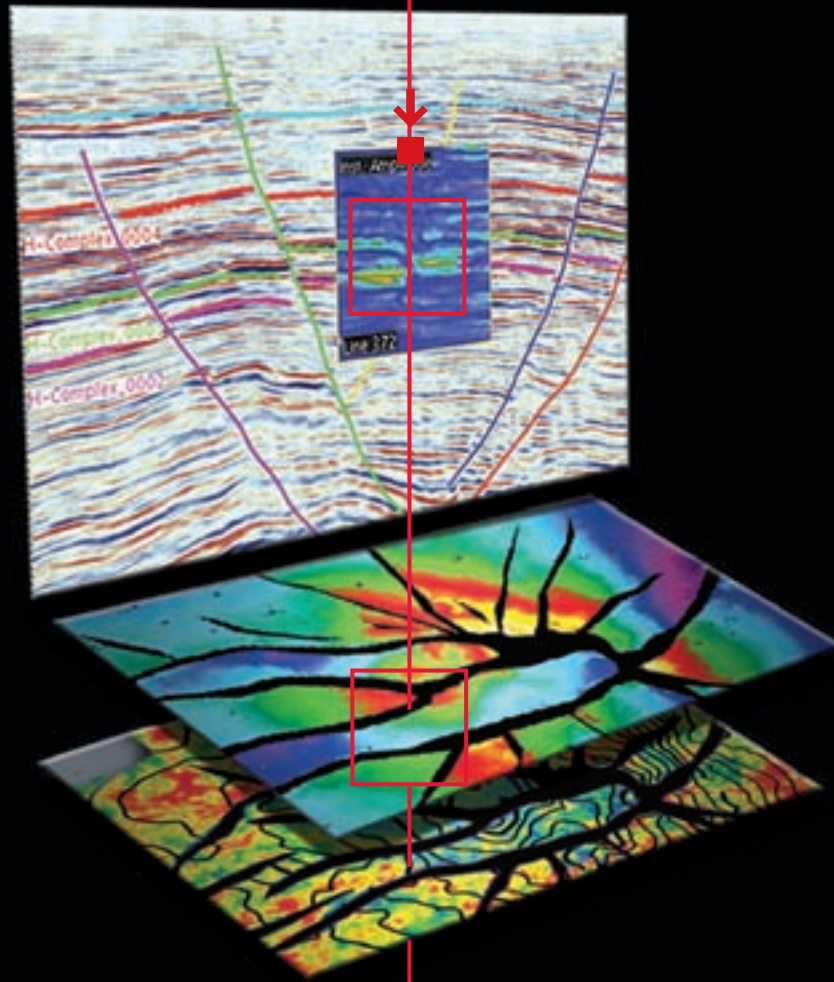

No matter how  
complex the  
reservoir, see it all.

**PowerView**® software.

The ultimate tool for geological and geophysical interpretation and mapping workflows.

Designed for the **DecisionSpace**® environment.

With its extraordinary, all encompassing "vision,"

PowerView® software delivers synchronous geological and geophysical interpretation in a common workspace.

Developed to address the challenges of today's upstream oil and gas business, PowerView technology enables multi-discipline asset teams to gain the best understanding of the reservoir in the least amount of time.

For complete details about PowerView technology, please visit us at [www.lgc.com](http://www.lgc.com).

*Unleash the energy.*™

Deeper knowledge. Broader understanding.™

**Landmark**

**HALLIBURTON** | Drilling, Evaluation and Digital Solutions

*Seeking the Universal Hydrocarbon Indicator***Low Frequency, But High Hopes**

By LOUISE S. DURHAM  
*EXPLORER Correspondent*

Imagine your comfort level when drilling a well if you knew with absolute certainty there were hydrocarbons in the target reservoir.

This is not a pipe dream.

In fact, it's the goal of some innovative technology that evolved out of research at the University of Zurich.

Early on in their research efforts, the Zurich-based scientists recognized a relationship between low frequency spectral anomalies in seismic background wavefields and the geological characteristics of a group of reservoirs, principally in the Middle East.

The research concentrated for the most part on some enigmatic amplitude peaks gathered around 3 Hz in surface seismic data measured above hydrocarbon-bearing reservoirs – indicating a possible universal hydrocarbon indicator (DHI).

There were skeptics aplenty – namely the geophysicists who traditionally have thumbed their collective noses at low frequency data below 10 Hz, where conventional geophones are less effective.

Today, however, there's evidence these folks have had a major attitude adjustment.

Indeed, these long-ignored data have gained respect for their potential to yield information that, when properly analyzed, could significantly reduce the number of dry holes drilled in the industry.

In fact, a low frequency DHI technology was developed some years back in Russia where it has been applied commercially.

Passive seismic techniques using low frequency ambient waves, which are ubiquitous in the earth's crust, were a major topic at the 2006 EAGE workshop on passive seismic methods and applications held in Dubai. A throng of 120 professional participants representing most all major E&P firms and contractors validated the intense industry interest in this technology.

**Increasing Success Rates**

It is noteworthy that this evolving low frequency spectral analysis technology is a passive seismic technique as opposed to another relatively new DHI technology, multi-transient electromagnetic, which is an active electro-magnetic application, the same as the now-familiar controlled source electromagnetic (CSEM) technique used offshore.

Back in 2003, when there was nary a hint of the soon-to-come dramatic upswing in commodity prices and drilling activity, a group of entrepreneurial R&D folks decided the time was right to seize the moment and band together to specialize in DHI.

The resulting Zurich-based company – Spectraseis – quickly began acquiring low frequency seismic data and developing industrial applications as its research progressed.

"We felt that the industry had underinvested in R&D and was overlooking technologies that could have a major positive impact on its performance," said Spectraseis CEO Ross Newman. "Our goal was to bring a strong body of research to the market, and it's been really exciting to see our work being taken up so quickly by producers."

Simply put, the company's work is based on the observation that low frequency waves in the 1- to 10- Hz range are shaped into coherent patterns above hydrocarbon-bearing reservoirs.

"The seismic background spectrum is modified differently through interactions with



*Photos courtesy of Spectraseis*

A geophysical crew camp in Libya. The small crew size and minimal environmental footprint make for easy logistics and site access.



Success story: A recoverable OBS node being deployed during a survey of a proven non-producing oil field in the North Sea using high-sensitivity ocean bottom seismometers. The green pressure sphere contains the receiver. Related story, page 18.

See **Passive**, page 16

Are you looking for Gravity and Magnetic Data?

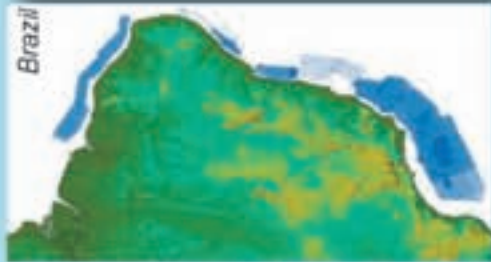
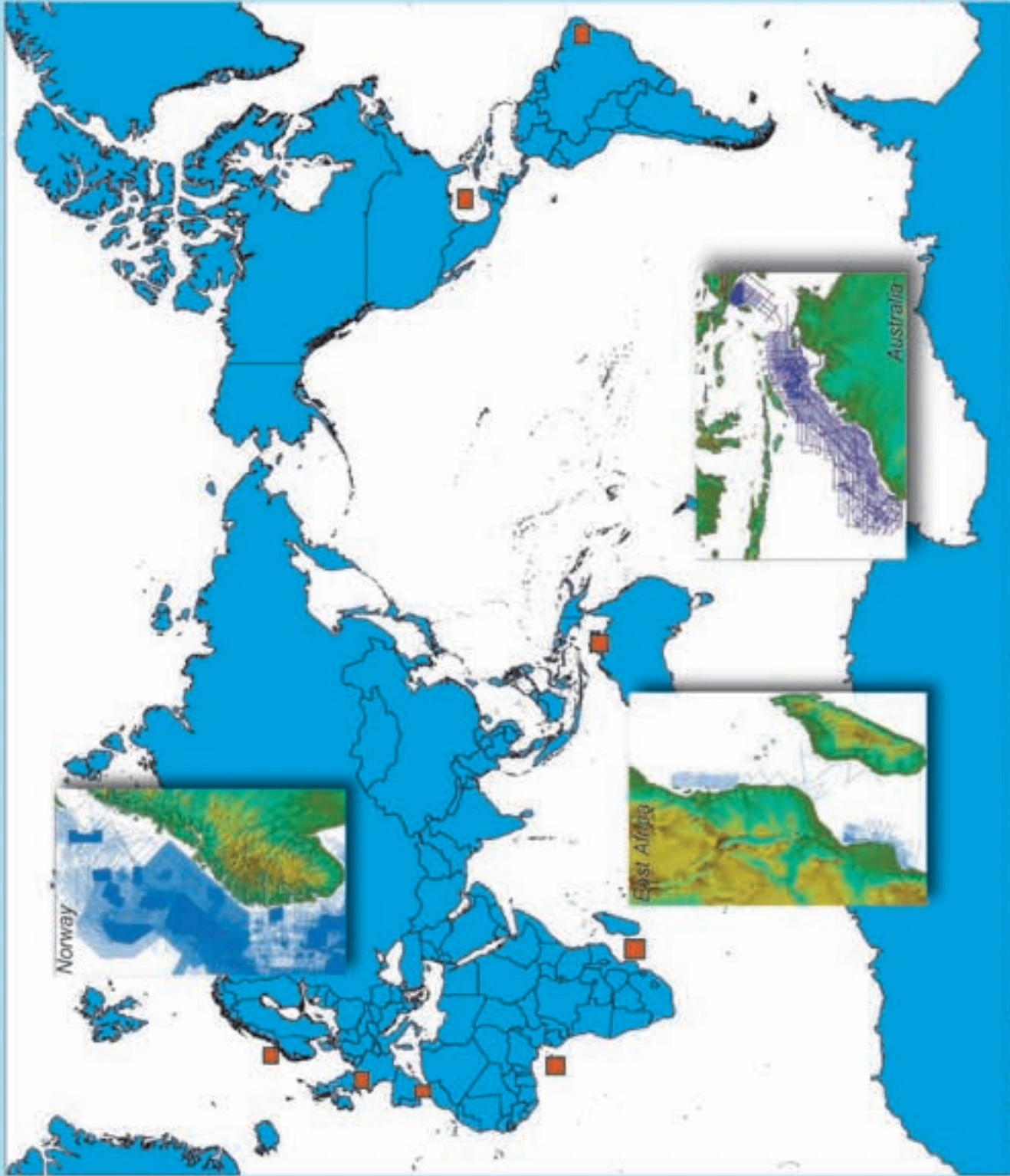

Visit our website for more information.

[www.arkgeo.com](http://www.arkgeo.com)

Contact us:

e-mail: [lyndsey.smith@arkgeo.com](mailto:lyndsey.smith@arkgeo.com)

tel: +44 (0)1908 613960

fax: +44 (0)1908 518355

We have comprehensive Data Coverage

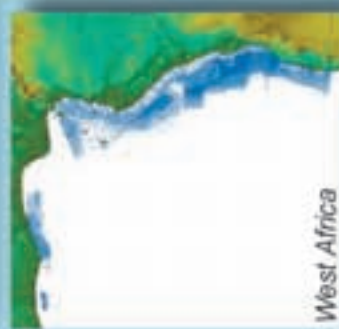
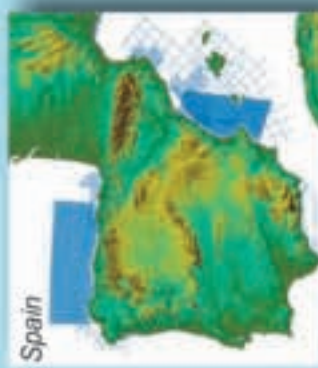
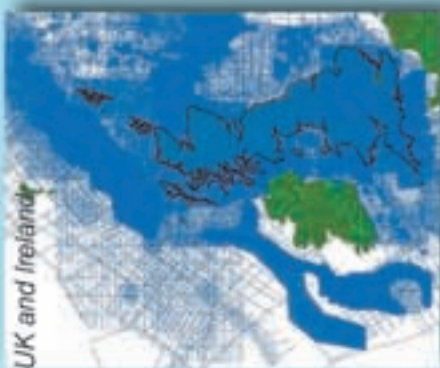

What we do:  
Processing  
Interpretation  
Development of Software  
and Training

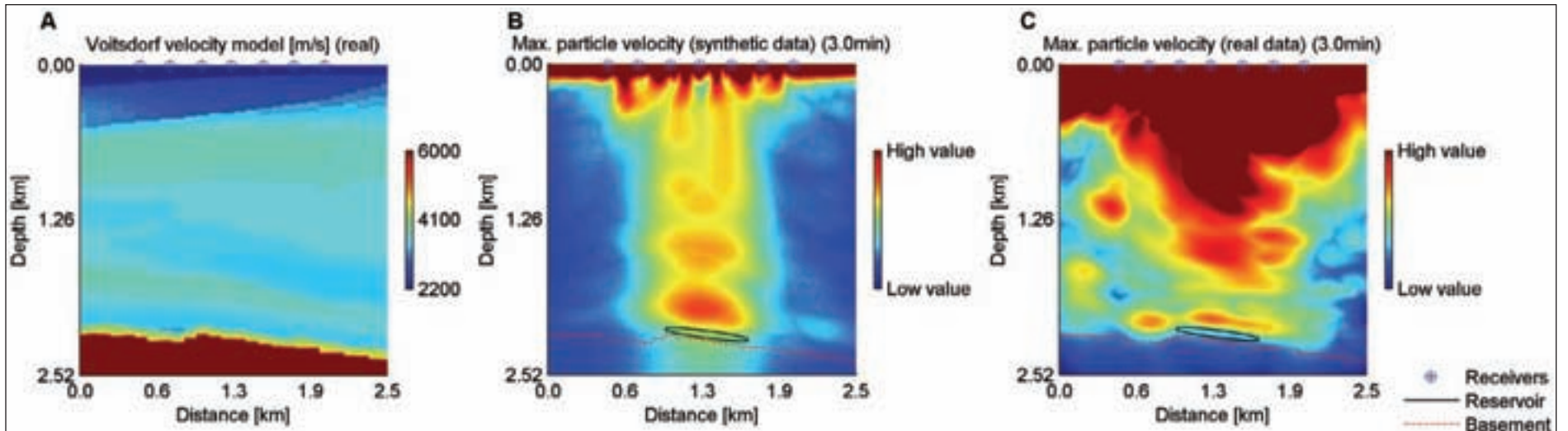

A: The velocity model for this field in Austria consists of a low velocity top layer, a thick intermediate velocity layer with low velocity contrast relative to the top layer and a crystalline basement of high velocity. B: The reverse simulation of synthetic signals with source at the approximate location of the reservoir shows that the source location can be identified very well in this complex media. C: Time reverse modeling with real survey data shows a pattern similar to the synthetic example.

Driven by data.

Built on science.

## Schlumberger Geomechanics

The right geomechanics plan is driven by **all available data** to identify, predict, and prevent costly events. It is built on a well-defined, fit-for-purpose mechanical earth model that optimizes your reservoir and brings value to the asset throughout the life of the field.

Schlumberger has been a leading provider of integrated geomechanics technology and services for more than 30 years, with an extensive track record of successful projects worldwide. For more information on our case studies around the world go to [www.slb.com/geomechanics](http://www.slb.com/geomechanics).

[www.slb.com/geomechanics](http://www.slb.com/geomechanics)

**Schlumberger**

## Passive

from page 14

subsurface reservoirs having hydrocarbon-filled pores as opposed to water-saturated formations," Newman said. "Hydrocarbon reservoirs create characteristic patterns in the frequency spectra of surface signal, which can be analyzed to obtain information about the subsurface structures."

Armed with such a tool to identify and map specific spectral signatures directly related to hydrocarbon accumulations, oil and gas finders would have the potential to dramatically increase their exploration success rates.

### 'Empirical Evidence'

One of the challenges facing the technology providers is the lack of a full-fledged physical model for the spectral anomalies, according to Andy Jupe, an independent consultant specializing in the development and application of microseismic and passive seismic technology in the oil industry.

"Spectraseis and their partners at the University of Zurich and ETH Zurich have been really getting into the physics," Jupe said. "Some of the hypotheses they've been considering seem to offer a plausible, albeit not yet proven, explanation."

"Despite this uncertainty over the physics, you can't dismiss the fact that there is a considerable body of empirical evidence supporting the technique," Jupe said. "This includes at least 20 case studies within the public domain, including comprehensive trials and blind tests conducted by ADCO, KOC, Petrobras and the Shell affiliates RAG. The results of these trials all seem to confirm the viability of the technique as a DHI."

DHI technology using low frequency passive seismic data is targeted for exploration, field appraisal and production. Geologic features that are difficult to discern with 2-D or 3-D, e.g., stratigraphic traps, make good targets for low frequency passive seismic evaluation, Newman noted.

Except for early exploration efforts where large-scale screening is important, DHI technology is ordinarily used as a supplement to other technologies.

For example, a large area can be screened to detect points of specific interest where 3-D surveys might be justified versus surveying the entire area – an always-expensive undertaking.

### Seeking Specific Signatures

In order to identify and map the spectral signatures associated with

See **3-D Results**, page 20



# IHS + PETRA® ...

depths

*shared*  
visions

innovations

results

that  
exceed

all

others.

now.

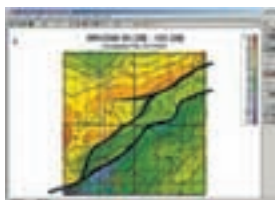

**CONTOURING**

- Faulted contours
- Isopachs
- Volumetrics
- Grid operations
- New flexing options



**CROSS SECTIONS**

- New Unassigned Tops
- Digital and/or Raster
- Geocolumn shading
- Stratigraphic/Structural
- Shade between crossover
- Dipmeter data



**MAPPING OPTIONS**

- Expanded GIS Functions
- Bubble maps
- Production charts
- Log curves
- Posted data
- Highlighted Symbols

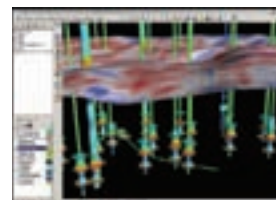

**3D VISUALIZATION**

- Deviated wellbores
- Digital logs
- Grid surfaces
- Tops, Shows and Perfs
- Land grid overlay
- Map images

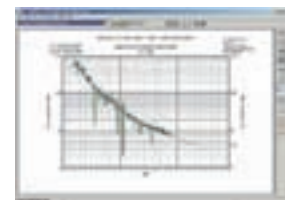

**DECLINE CURVES**

- Compute EUR, RR, etc.
- Hyperbolic or exp.
- Rate/Time or Cum P/Z
- User defined Econ. Limit
- User defined Extrap. Time

**How our vision supports yours**

PETRA: Pioneer of easy, affordable PC solutions for today's workflows.

IHS: The industry's leading choice of E&P data and delivery systems to populate PETRA projects.

The combination: Fast, confident prospect analysis for you.

Download a trial version at [www.ihs.com/energy/petra](http://www.ihs.com/energy/petra), or call us at 888-738-7265 for more information. And stay tuned for more on our vision of streamlined data flows for prospect studies.



**The Source**  
for Critical Information and Insight™

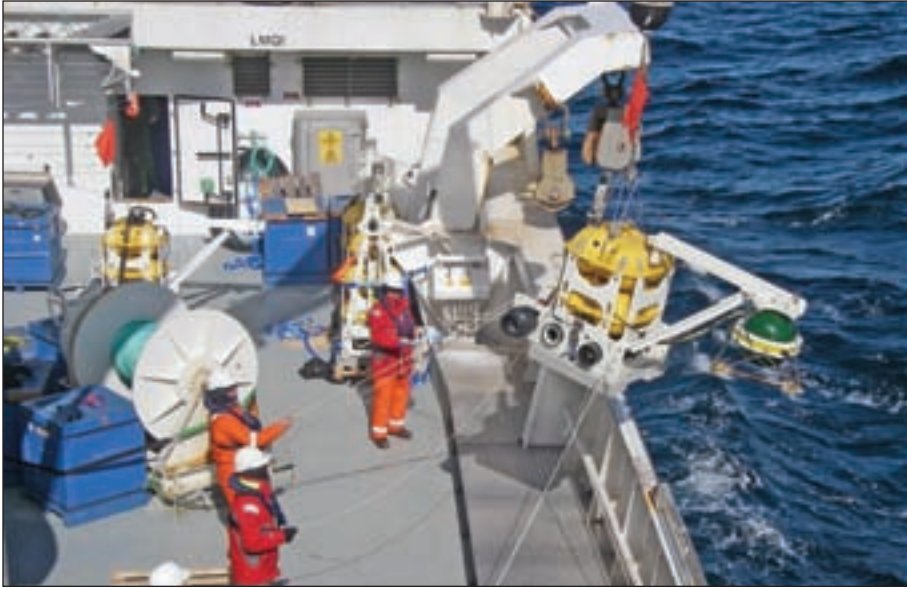

Photos courtesy of Spectraseis

Action in the North Sea: For the first time, an offshore trial is under way to determine the applicability of direct hydrocarbon indicator technology.

## DHI Getting Offshore Test

By LOUISE S. DURHAM  
*EXPLORER Correspondent*

Low frequency passive seismic technology studies in oil and gas fields worldwide have successfully identified characteristic spectral anomalies that correlate to the location and geometry of hydrocarbon reservoirs.

For the first time, however, an offshore trial is under way to determine the applicability of this direct hydrocarbon indicator (DHI) technology as a means to directly confirm prospects – prior to drilling – in the marine environment.

The program is a collaborative effort between Norsk Hydro, Scripps Oceanography and Spectraseis, which developed the low frequency spectral analysis DHI technique being implemented

The locale is the non-producing Astero field in 350 meters water depth on the Norwegian shelf sector of the North Sea. Hydro drilled both a discovery and an appraisal well at Astero, which is north of the giant Troll oil field.

“We’re transforming the technology from onshore to offshore the first time,” said Peter Hanssen, principle geophysicist at Norsk Hydro oil and energy research centre in Bergen. “It’s the first worldwide test offshore.”

The environment precludes placing sensors by hand, which is the MO for this technology onshore. Instead, Scripps is supplying ocean bottom sensors (OBS), which will drop to the seabed to record the low frequency data – the natural noise of the earth induces the signal that the OBS will pick up from the reservoir.

“For the future, if the test is positive, it will change how we look for oil worldwide in any area,” Hanssen said. “It will have immense implications.”

“It’s a dedicated exploration tool,” Hanssen added. “Once we’ve established it works, we’ll want to go where we haven’t drilled before and have prospects we want to analyze. You can check your prospect and focus your expensive 3-D active seismic survey on a specific promising area instead of doing the whole block.”

The two-week-long data acquisition phase of the North Sea program was scheduled to wrap at press time, with processing of the data to follow.

Final results are expected by September, according to Spectraseis CEO Ross Newman. □

⚠ Warning:  
Product may cause accelerated decision-making.

The Mapping Guru™

**Maria J. Lopez**  
AKA. THE COUNTESS

With The Mapping Guru, your output will speak volumes. You'll have unique powers to see into reservoirs, understand their geometries and accurately predict payoffs. You'll produce accountable, repeatable workflows and dynamic reports that let you book proven and probable reserves. You'll have astounding strength to wield ironclad contracts and facilitate awesome asset development decisions.

NET PAY STRUCTURE

AUTHORITY FOR EXPENDITURE

BANKABLE RESERVES

LEARN MORE AT [WWW.PETROSYSGURU.COM/COUNTESS](http://WWW.PETROSYSGURU.COM/COUNTESS)

PRODUCT OF AUSTRALIA ©2007 PETROSYS, INC.

545-987-8051



Unearth A Masterpiece.

now available **version**

**8.1**

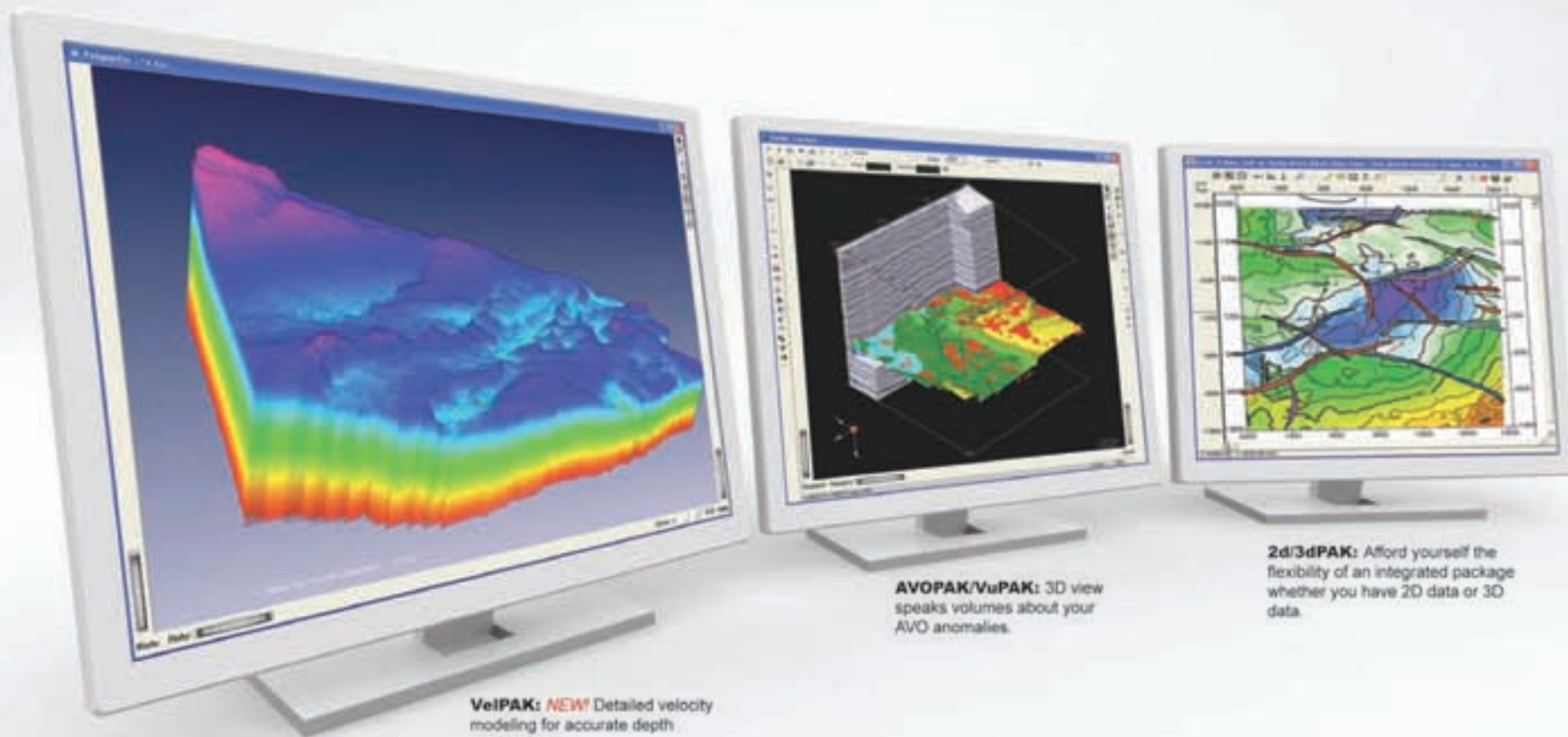

**VelPAK: NEW!** Detailed velocity modeling for accurate depth conversion.

**AVOPAK/VuPAK:** 3D view speaks volumes about your AVO anomalies.

**2d/3dPAK:** Afford yourself the flexibility of an integrated package whether you have 2D data or 3D data.

### Have you reached your full potential?

Whether you are a geologist, geophysicist, engineer, or executive, success requires software that is fully integrated, flexible, and comprehensive. With KINGDOM, you can move easily in and out of components with only a single click of the mouse. In addition, all users have access to the same data set whether you are interpreting seismic data or deciding to drill. *(A network license gives you the ability to run simultaneous users, thus multiplying your productivity.)*

**KINGDOM 8.1 offers two new products:**

- VelPAK for velocity modeling and time-depth conversion
- LogPAK for automated quick-look log analysis

**Other new features include:**

- triangulate fault surfaces
- erase horizon or grid values within polygons

- display log signature maps
- digitize raster logs with the click of a mouse
- view AVO Gathers in VuPAK
- perform spectral decomposition in RSA

Reach your potential, call for your **KINGDOM 8.1 TODAY!**



Seismic Micro-Technology, Inc.  
www.seismicmicro.com

**E&P BASED. Software FOCUSED.**

North America: +1 713 464 6188 Europe: +44 (0)20 8240 6524 Asia: +65 6220 1089

©2007 All Rights Reserved. Seismic Micro-Technology, Inc. VuPAK developed with Equipose Software.

## NEW UPGRADES. BETTER ACCESS.



Make the most of what you know about pore pressure and wellbore stability with the latest *Drillworks*® 11.5 analysis and *Pressworks*™ 2.5 relational database systems. Enhancements include many features for superior communications and collaboration between geoscience and drilling teams. Advanced query and GIS capabilities powered by the ESRI® ArcGIS® engine, the very latest WITSML™ 1.3.1 real-time communications, streamlined use of LOT data and improved project sharing are just a few of the innovations from Knowledge Systems that help you drill deeper, faster and safer with fewer surprises.



### Knowledge Systems

More knowledge. Fewer surprises.

Visit [knowsys.com](http://knowsys.com), keyword: Drillworks

One Sugar Creek Center Blvd., Suite 1100  
Sugar Land, Texas 77478 281-243-4300

WITSML is a trademark of Energistics, Inc.,  
ESRI and ArcGIS are registered trademarks of Environmental Systems Research Institute, Inc.  
©2007 Knowledge Systems, Inc.



Do not disturb (the surroundings): A technician tests broadband receiver stations, demonstrating passive seismic operations, in the Swiss Alps.

## 3-D Results

from page 16

suspected hydrocarbon-containing reservoirs, Spectraseis utilizes its proprietary HyMAS (Hydrocarbon Micro-tremor Analysis) technology to acquire, process and interpret low frequency data.

"Hydrocarbon microtremors represent a frequency-dependent hydrocarbon signature present in the passive wavefield," said Rob Habiger, chief technical officer at Spectraseis. "We use our technology to analyze the changes that occur in this wavefield when the low frequency waves propagate through hydrocarbon-bearing reservoirs.

"We look for specific spectral signatures characteristic of the interaction between the reservoir and its fluid," Habiger added, "providing the critical information – whether the structure of interest contains hydrocarbons."

To acquire the complex low frequency data, survey teams use portable 3C broadband seismometers, moving among a series of designated points covering a grid layout with node spacing of 250 meters to 2,000 meters, depending on the survey goals. Multiple teams can be deployed simultaneously.

All signals unrelated to the target reservoir are removed or attenuated using the company's processing software suite. The low frequency data then can be interactively overlaid with G&G information, such as contour, fault and other attribute maps.

### Success Stories

A number of field programs have been implemented since Spectraseis' successful inaugural commercial survey in 2004 at a Petrobras-operated field in the onshore Potiguar Basin in Brazil.

These include three experimental surveys in collaboration with Shell-affiliate RAG in Austria, which accurately predicted the company's first successful oil well in ten years, according to Newman.

Shell, in fact, has developed its own in-house approach to low frequency spectral analysis technology.

The company has participated via SRAK (a joint venture of Shell, Saudi Aramco and Total in Saudi Arabia's vast Rub al-Khali desert), where a variety of acquisition applications have been used in the search for gas and associated liquids.

These applications include magnetotellurics and seismic spectroscopy, which reportedly taps the same principle as low frequency seismic albeit employing a slightly different methodology.

The various scanning tools used at Rub al-Khali aimed to provide a look at the

subsurface in a quick, cost-effective manner. A paper presented at the AAPG-sponsored GEO 2006 in Bahrain indicated positive results from the low frequency passive seismic spectroscopy data, which reportedly are currently being re-evaluated.

Results will soon be in for a recent extensive pilot survey Spectraseis implemented over a Pemex-operated gas field in the Burgos Basin in Mexico.

More than 500 measurements of the omni-present wavefield at the surface were acquired over an area encompassing about 200 square kilometers, Newman said.

Following processing, the team of scientists was able to extract a hydrocarbon potential map from spectral anomalies and compare this map with available reservoir information. Newman noted they observed a high correlation of the hydrocarbon microtremor signal with the known location of a producing gas reservoir.

"The operations showed environmental and access benefits, which are important for us in Mexico," noted Efrain Mendez, coordinator for monitoring and technology development for exploration activities at Pemex E&P. "Landowners were more willing to grant us access for the survey, and it was completed in about a third of the time we would have needed for conventional seismic.

"The next step for us will be integration of the results with 3-D seismic from the region and comparison with drilling results" Mendez added.

"If the results are good, we see potential applications in swamps, lakes and offshore Gulf of Mexico."

### What's Next

Not content just to identify and map spectral signatures that can be directly correlated to hydrocarbon reservoirs, experts in the field are busy developing new techniques that provide more detailed subsurface information.

For example, Spectraseis has made advances in the realm of time reverse modeling to localize the source of the low frequency microtremors through its cooperative research program at ETH Zurich.

"The technique of time reverse analysis is a promising method to reliably localize the so-called hydrocarbon microtremors," Habiger noted. "We have shown the potential of such an approach via a numerical feasibility study.

"By using a realistic geologic section we have encouraging results that indicate it's possible to localize the origin of tremor signals," Habiger said. "In the near future we believe it will be possible to distinguish between two reservoirs that are stacked."

□



## Feel The Need For Speed?

Announcing The NeuraScanner Turbo II Promotion

The time is now. As a special offer, until July 31, 2007 when you buy a NEW NeuraScanner Turbo II you'll get a FREE copy of NeuraView, the industry's premier application for large raster and LAS printing.\*

The NeuraScanner Turbo II scans faster with higher image quality than ever before. You'll wonder how you managed without it:



- 10" per second scanning
- Brilliant images for library, printing, digitizing or evaluation
- Industry standard .tiff formats
- Portable - Fits in a laptop bag!

Interested? Call 1.281.240.2525 and ask about the NeuraScanner Turbo II promotion. You'll be glad you did.

**Neuralog**

*Turning Paper Into Petroleum*

\*NeuraView software is a \$1,000.00 value. Offer expires July 31, 2007 • © Neuralog, Inc. • 1.281.240.2525 • www.neuralog.com

*Must Taste Like Chicken?*

# Cables Are Munchies for Critters

By DAVID BROWN  
*EXPLORER Correspondent*

Ask any number of professionals in the oil and gas industry the following question:

"What is the biggest challenge facing on-land seismic acquisition today?"

And you are bound to get the same answer:

"Cows eating the seismic cable."

Wait.

Don't leave.

Cattle actually have been known to chew up any unburied or exposed cable left on the ground. It's a real and serious problem for the seismic acquisition sector.

Okay, a real problem.

Input/Output Inc., a Houston-based seismic company, estimates that up to 50 percent of seismic acquisition time is spent on cable troubleshooting and repair.

AAPG member Charles Wickstrom, managing partner of Spyglass Energy in Tulsa, said his company conducts seismic acquisition operations through Alliance Geophysical.

"We run approximately 500 channels of live lines, of cable on the ground, which means we have 1,500 geophones on the ground at any one time," Wickstrom said.

"When we're working in areas

where cattle are present, we have a tremendous problem with the cattle eating the cable and the geophones," he added.

Rodents have been a long-time problem for geophysical companies because they are widespread on land and tend to gnaw into any cable they encounter.

Several kinds of rodent-proofing for seismic cable have



been tried through the years.

"Depending on where you shoot in Texas and Louisiana, you have rats that are just unbelievable in how much damage they can cause," said Joe Broussard, regional manager for Dawson Geophysical Co. in Oklahoma City. Broussard said his

company also has encountered problems from cattle damaging or destroying cable and geophones.

He explained that a number of olfactory irritants, including heavy pine scent and hot red pepper mixtures, have been tried to discourage critters from chomping on the cable.

"There was even somebody who came up with a spray that has lion's urine in it, but nothing I have ever seen is really effective," he said.

continued on next page

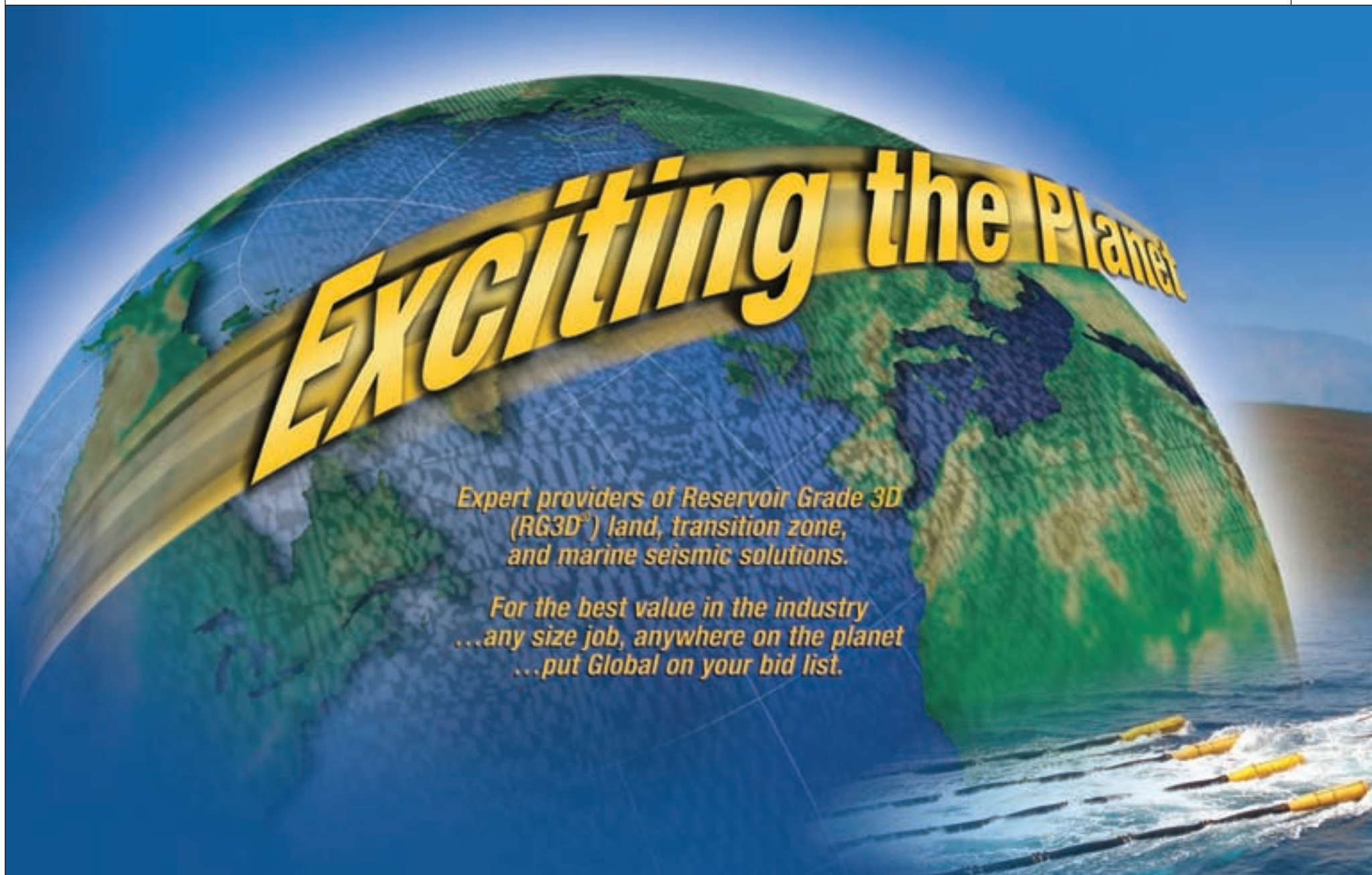

continued from previous page

Deer and even wild pigs can chew through seismic cable put down in forested areas, Wickstrom said.

In the arctic, seismic crews have to protect cable from the arctic fox, which seems to have a special appetite for the lines.

During a seismic project on Canada's Banks Islands, the crew doused the cable with deisel fuel to discourage gnawing by caribou. Arctic foxes still caused up to five breaks per day.

The prospect of cattle eating through seismic cable brings up a number of technical questions.

For instance, what kind do they like?

Do they prefer the traditional Crunchy Coaxial?

Or is there a move to trendier tastes, like Mocha Fine Filament?

Do cattle see a string of seismic cable and think:

"Buffet!"?

**(Don't) Give Me a Home ...**

In the seismic business, the common and correct term for cable that connects the geophone sensors to the seismic recording truck is "cable."

It's also called geophone cable or geophone line.

A jughand, jug hustler or juggie is a person on a seismic crew who positions the geophones. (\*You will need this information later.)

Wickstrom said Alliance Geophysical can have 20 miles of electrical cable spread over three square miles at one time.

"There might be 15-18 cables

*"In our shooting in Osage County (Oklahoma), it became such a problem that we hired cowboys to work on our crew."*

destroyed on any given day," he said. "We have several full-time employees who do nothing but repair cable."

The longer a cable has to stay on the ground in cattle country, the more likely it is to get chomped.

"With this wide-azimuth 3-D, you can have cable on the ground for 10 days to two weeks," Broussard noted.

He said seismic cable typically will stay on the ground for an average of seven days during a shoot.

Cattle have been a threat to seismic recorders left in place for a long period to measure earthquake waves, according to an Australian scientist.

"We have to be careful with cattle and sheep," he said. "Cattle will often destroy a recorder. Sheep you can normally keep at bay by surrounding the recorder with fallen timber."

(Sheep are easily tricked.)

**Range Rovers**

The attraction that cable and geophones hold for cattle can be explained in a number of ways.

First, people almost never use the word "smart" and the word "cattle" in the same sentence, except for this one:

"Cattle ain't too smart."

Also, cattle will get into anything within chewing reach, including (a

personal memory) a box of fencing nails.

"They eat everything," Wickstrom said. "They'll eat the wire off the trucks, if you let them get to it."

Insulation on the cable has been thought to attract gnawing animals.

Wickstrom said "they might be attracted to the sweat on the palms of the jughands." (\*Told you.)

On the theory that salt from sweat attracted the animals, Alliance set out salt blocks in the seismic shoot area, trying to lure the cattle away from the cable, he said.

At other times, farmers have been asked to remove their cattle from the shoot area and pasture them elsewhere.

"We have actually made a plow that makes a trench, and you bury the cable and the geophones at the same time," Broussard said.

However, land owners aren't always willing to give permission to bury the cable, he said.

And cattle have proven remarkably persistent at chewing up the lines.

"In our shooting in Osage County (Oklahoma), it became such a problem that we hired cowboys to work on our crew," Wickstrom said.

These seismic cowboys move the herd away from the cables and pasture them down at night to protect



operations, he explained.

Despite the best efforts of the industry, cable loss because of livestock and other animals is a continuing problem.

Finding breaks and repairing or replacing cables can be a time-consuming process, delaying acquisition projects and adding significant expense.

"Some companies have even gone to charging the clients for lost cables," Wickstrom noted.

Until someone comes up with a better deterrent, seismic cable and geophones will be susceptible to damage by cattle, rats, mice, deer, pigs, foxes and other gnawing creatures.

In response to the growing concern, a survey of well-informed petroleum geologists came up with this question: What about goats?

"Fortunately, we haven't gotten any goats yet," Wickstrom said.

"Thank goodness." □



713-972-9200  
Houston, Texas U.S.A  
www.globalgeophysical.com



Photos courtesy of Global Geophysical

If it worked for them, perhaps it will work for us: Geophysical crews are learning to borrow technological ideas from other industries to help them better operate in unique environments. Above, innovations inspired by the timber industry helped in equipment conversions for crews working in Algeria.

## Borrowed Ideas Adapted

# Innovation Spurred by Necessities

By LOUISE S. DURHAM  
*EXPLORER Correspondent*

Over the past few years there's been copious buzz about new gee-whiz gizmos in the geophysical industry – recording systems advances, new imaging techniques, etc., etc.

Yet it's the relatively mundane, "behind-the-scenes" gear that's essential to get a survey to the point where the more razzle-dazzle equipment and technology can be applied.

This aspect of the business harbors its own kind of cachet, which becomes obvious when you consider some of the innovative approaches being used to modify equipment from other industries for application in the seismic world.

"Rather than use the same cut-and-dried equipment that's been in the industry for the last 20 to 30 years we've gone out and tried to look for equipment in the construction, agriculture and timber industries that would better fit our needs on particular jobs."



Those are the words of Steve Hammond, worldwide manager for mechanical equipment at Global Geophysical.

"Also, the way the oil market goes up and down," Hammond said, "a lot of companies supplying equipment specific to our industry really struggled in the past decade – some had to downsize just to stay in business."

"As a result, the lead times for

See **Innovations**, page 28

**B**enefit from the knowledge gained through our highly successful North American joint industry project focused on tight gas sands. Core Laboratories is now offering the industry's most comprehensive evaluation of tight gas sands for projects worldwide.

### Reduce Risk and Increase Success

- ▲ Access to the Largest Tight Gas Sands Database in the Industry
- ▲ Detailed Core-Based Reservoir Characterization
- ▲ Rock-log Calibration and Petrophysical Modeling
- ▲ 3-D Fracture Design and Completions
- ▲ Fracture Production Forecasting
- ▲ Real Time Monitoring
- ▲ Post-Frac Evaluation

# TIGHT GAS SANDS

Fracture Stimulation Optimization  
Joint Industry Project



**INTEGRATED RESERVOIR SOLUTIONS DIVISION**

**UNITED STATES**

Tel: +1-713-328-2673

**UNITED KINGDOM**

Tel: +44-173-785-2390

[www.corelab.com/IRS/studies/tgs](http://www.corelab.com/IRS/studies/tgs)  
email: [tgs@corelab.com](mailto:tgs@corelab.com)



# G e o s c i e n t i s t s

## r e d e f i n e s t a m i n a

It takes a special type of person to find energy. Someone who is ready to break new ground in the industry – as well as their career. A person with determination.

Knowledge. And the will to use that intelligence to change things for the better.

If you're ready to do whatever it takes to find new sources of energy for the world, make ConocoPhillips your source for personal power.

Together, we will achieve great things.

To learn more, visit [conocophillips.com](http://conocophillips.com).

Apply online by clicking the Careers tab.

  
**ConocoPhillips**

[conocophillips.com/careers](http://conocophillips.com/careers)

EOE.



From Mustang Island, with love: To overcome the logistical challenges of performing seismic operations on Uganda's land-locked Lake Albert, modular boats from a Mustang Island project were disassembled for a complex shipment that included air, truck and barge.



Photo courtesy of Global Geophysical

## Landlocked Marine Shoot

# Complex Locale Gets Unique Plan

By LOUISE S. DURHAM  
*EXPLORER Correspondent*

Geophysical contractors sometimes find themselves in the darndest situations.

Yet they're often adept at zeroing in on solutions.

This was the case in Uganda, when U.K.-based IMC Geophysics International was faced with the challenge to acquire a seismic survey across a large part of a water body for

its Canada-based client Heritage Oil Corp., which has been actively drilling in Uganda for a number of years.

The assignment was an upgrade from the land 2-D and 3-D and the transition zone 2-D activity IMC had been pursuing in the region.

Even though IMC had the expertise to design the survey it lacked certain assets, i.e. gear, to acquire it in the most effective manner.

The company called on Houston-based Global Geophysical, and the two entities ultimately struck a synergistic deal: Global would supply the equipment and a number of key personnel, e.g., senior navigators, observers, and IMC would supply the labor and local logistics.

### A Complex Environment

The program target area is Lake Albert in northwest Uganda.

"Geographically, it's a very complex environment for a conventional marine survey," said Duncan Riley, vice president worldwide marine at Global. "Lake Albert is a textbook horst and graben geologic feature everybody reads about when studying geology.

"The lake is bordered on the east by a mountain range that's been thrust upward almost vertically," Riley added, "so the eastern border of the lake is roughly a near-300 meter vertical cliff. The lake is about 150 kilometers long and averages 35 kilometers in width, and the water depth is a fairly uniform 50 meters. The surface area is some 5,300 square kilometers."

In other words ...

"It's a marine environment in the middle of a land-locked country," Riley noted, "so it's stretching the expertise of anyone that's done significant work there in the past because they've been working in savannah and thick bush."

The inhospitable locale itself – hot and wet, in the middle of the continent – is a considerable challenge for personnel.

IMC designed the survey, which encompasses 15 square kilometers on land and 315 square kilometers in the marine environment. Rather than trying to implement two separate surveys and marry the data post acquisition, a recording system designed to work in both land and shallow marine environments made far more sense.

### Mustang Experience Pays Off

This was right up Global's alley given the successful transition zone survey it acquired late last year on Mustang Island in the south Texas coastal area near Corpus Christi. There, the company worked in a number of operating environments – crossing the transition zone, the island and back into the bay – using one recording system.

The company transported many of that job's assets, which were initially put together for a coastal transition zone environment, to Uganda where they're being deployed to acquire a seamless data set across the water, the land component (including the logistics base) and the gap between.

Moving the equipment to its

See **Uganda**, page 30

Precise Data.

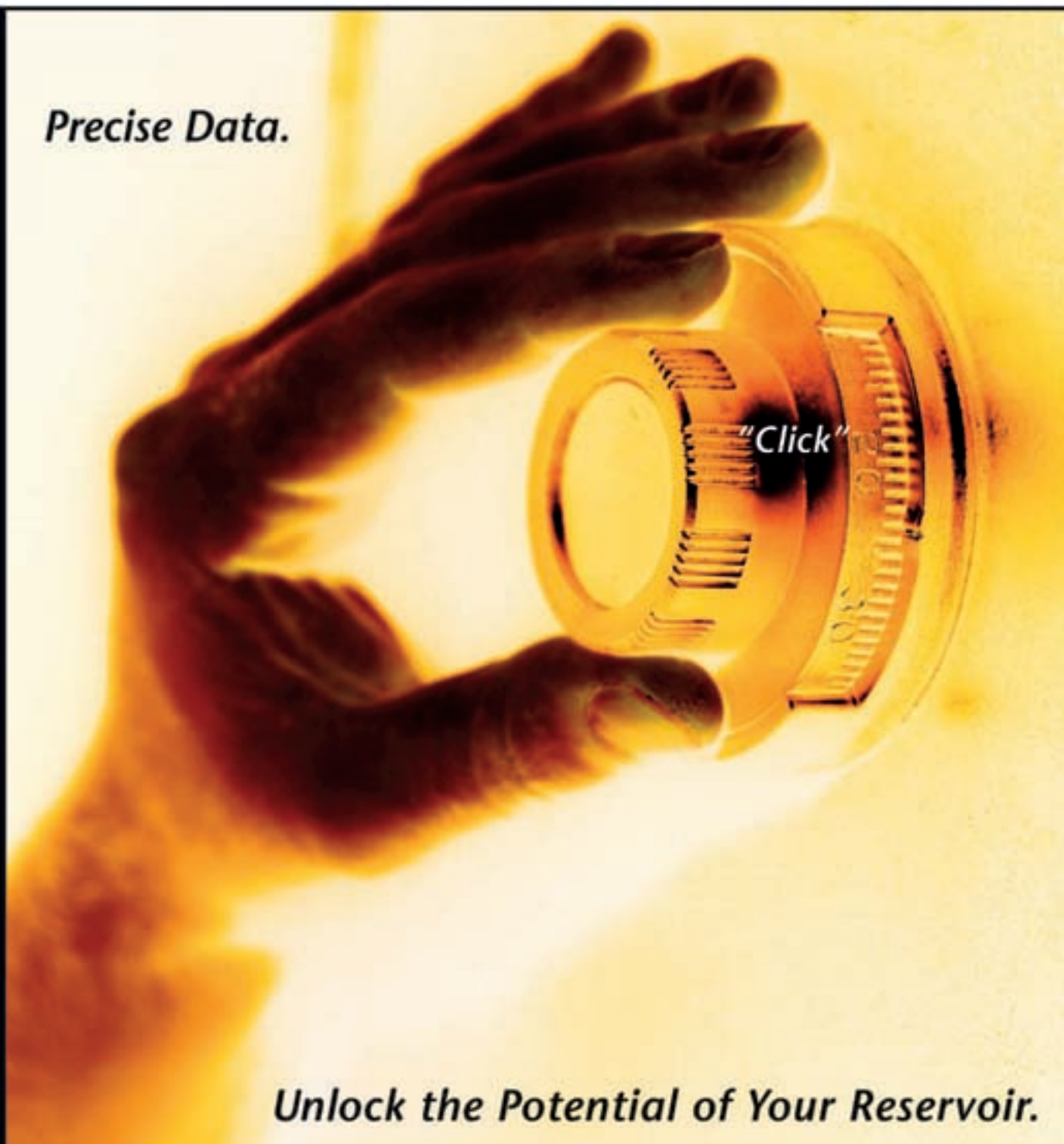

Unlock the Potential of Your Reservoir.

Today's reservoirs are more challenging than ever. To unlock their potential requires absolutely precise data. OMNI Laboratories has established higher standards, more thorough protocols, and meticulous quality control measures to ensure unsurpassed accuracy. Plus, we have assembled the finest scientists in the field to provide superior interpretation and analysis. When precise data is paramount, choose OMNI Laboratories.

At OMNI, We've Got the Answers.



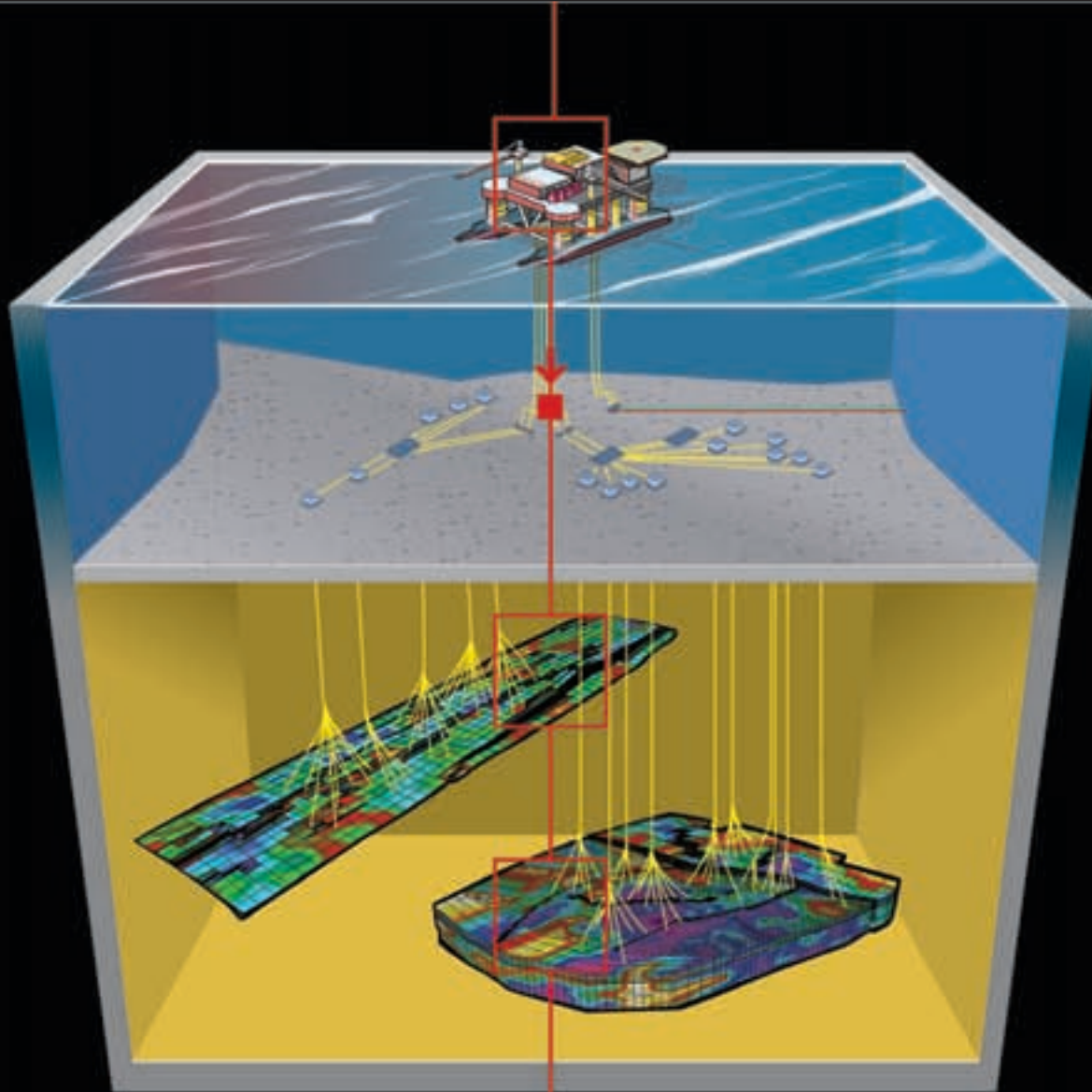

**Simulate it all  
seamlessly  
from surface  
to subsurface.**

**Nexus™** software.  
The world's fastest reservoir simulator.  
Designed for the **DecisionSpace®** environment.

A major advance in reservoir simulation, Landmark's Nexus™ software enables fully implicit, fully coupled surface-to-subsurface simulation for a comprehensive look at your asset. With Nexus technology, simulate everything from small fields to complex assets with multiple reservoirs and varying fluids at unprecedented speed. Now, your reservoir planning has been made incredibly fast and easy.

For complete details about Nexus software, please visit us at [www.lgc.com](http://www.lgc.com).

*Unleash the energy.™*

Deeper knowledge. Broader understanding.™

**Landmark**

**HALLIBURTON** | Drilling, Evaluation and Digital Solutions



Rubber-tracked Morooka carriers being used for drilling.

## Innovations

from page 24

equipment now are way, way out," he added. "In going to these other industries that are not suffering those setbacks, we find equipment is more readily available."

### Morookas and Fabteks

Hammond noted Global is constantly on the lookout for something that will work better than what they're currently using. It could be an apparatus that's more robust, or one that would maneuver better than what's being used on the terrain at a particular survey locale.

"Some of it is R&D," Hammond said. "I'll try to find something I think will work

in a specific area for us, and then try to get one machine and build it up and then put it on a crew to try out and work the bugs out of it."

They've produced some winners.

For instance, they took the Morooka – widely used in the heavy equipment construction industry – and adapted it to make it ideal for drilling and equipment carrying.

The Morooka is a track machine like a Caterpillar, but it's rubber-tracked, making it more environmentally friendly than steel tracks.

"It's basically a rubber track dump truck – a carrier – but it gets around to a lot of places we couldn't get to with the traditional rubber-tired buggy," Hammond said. "There are a lot of Morookas being used in Canada for drilling, but we're putting together our own custom package.

"We remove the dump bed and start with the bare frame and build up our equipment on the back end of it," Hammond noted. "We're building the drill ourselves and mounting it on the carrier.

"In addition to the drills, we're using the Morookas as carriers for our new accelerated weight drop machines."

From the timber industry, Hammond said they acquired the Fabtek buggy, which has more armor and protection than a regular drill buggy, making it more suitable for use in heavily forested areas.

It's being customized by Global to carry cable, ground equipment and personnel, and also for drilling and for fuel/water transport. In fact, the same drill design is being used for the Fabtek as for the Morooka.

The company currently is equipping Fabtek vehicles to use in the wooded areas in Arkansas. They're also using them in the heavy sands in Algeria – far removed from a forest setting – because of their availability and flexibility as a multi-application, heavy mechanized vehicle.

The Case Quad Track, which is a tractor from the agriculture industry, also is finding a niche in the seismic business.

"Some of us at Global had past experience with these while working with other geophysical companies," Hammond said. "They worked well in Alaska, and now we're using them in Algeria.

"Whereas dozers are used strictly for line clearance, the Quads are multi-purpose," Hammond noted. "They have blades for moving earth and are faster than dozers for line cutting. They can also be used to tow camps, fuel trailers, water tanks and such."

### Looking Good

Aside from the focus on new, improved ways to use iron, industry contractors are embracing the relatively new airborne LiDar (Light Detection and Ranging) remote sensing technology to enhance survey planning, design and layout.

The LiDAR system integrates a laser scanner, a Global Positioning System and an Inertial Measurement Unit. It's particularly useful as a means to provide an accurate high-resolution representation of the earth's surface in areas of steep terrain and coniferous canopy – so long as light can penetrate.

The system measures surface elevation via a laser scanner mounted on a fixed wing aircraft or helicopter. LiDAR survey data are acquired by the oil company rather than the seismic contractor on most occasions.

Global currently is using LiDAR data

See **New Ideas**, page 30

## Bring Your Reservoir Into Focus.

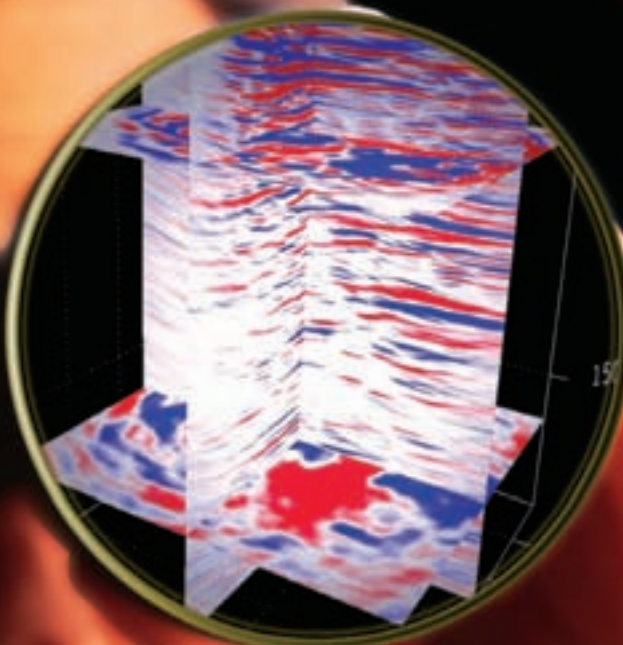

### The latest 3DVSP technology from Baker Atlas and VSFusion focuses on providing you with the best structural image of your reservoir.

The industry's most experienced experts focus on designing surveys that deliver the results you must have.

Our DPFA<sup>SM</sup> (Deep Penetrating Focused Array<sup>SM</sup>) patented source, tuned specifically for high-resolution VSP surveys, when combined with the latest multi-level digital receiver arrays produce the best survey data.

In addition, our VS3 processing package optimizes the velocity model while our 3C-3D Vector Migration focuses precisely on the location of each reflection point, ensuring you receive the most accurate structural image possible.

Why wouldn't you want the best structural image available?

...for planning your next well, for greater confidence in your reserve calculations, for reducing your risk, for the accuracy of your reservoir characterization, for...



Baker Atlas



A Baker Hughes - CGGVeritas Company

The BEST Choice

**TECHNICAL CAREERS**  
**IDEAS PEOPLE WANTED**

Worldwide Locations

**A SIMPLE STRAW****AN INSPIRATION**

Do you see solutions in unlikely places?

Shell Engineer Jaap van Ballegooijen watched his son drink a milkshake, using a bendy straw upside-down to reach the bits of froth in the corners of the glass. Hey presto, the snake well drill was born.

Inspired thinking, innovation and even leaps of imagination are part of our daily lives at Shell – across engineering disciplines as diverse as **Well, Petroleum, Production, Facilities and Geosciences**.

If you can apply a creative mind to some of the world's biggest energy challenges, why not apply online right now? Visit our careers website, quoting ref. STW022C.

*Shell is an Equal Opportunity Employer*

[www.shell.com/careers/technical](http://www.shell.com/careers/technical)



**New Ideas**

from page 28

on a survey in Arkansas, according to Vlad Vanovac, worldwide manager of surveying and navigation at the company.

"In Arkansas it's crucial because of the vegetation coverage of the area," Vanovac said. "It allows us to go into the trees and get the vertical position component accurately, and we can go in with GPS to get the horizontal component."

"It's a cost-effective approach," Vanovac added.

Using LiDAR-derived elevation (Z) value for seismic points versus acquiring Z via GPS units on the ground – which can take an inordinate

*"If you find rough terrain where you need heliportable drilling, and you move the points not very far (using LiDAR) and make it accessible by drill buggy or vibrator, you can save a lot of money."*

amount of time – increases the efficiency of survey crews, especially where there's heavy vegetative canopy, added Mark Wagaman, geophysicist at CGG Veritas.

The accurate measurements of land surface elevations can make all the difference in how a survey proceeds – and, in turn, how much it costs.

A project using dynamite as a

source provides a good example.

"The economic way to use dynamite is to put it on a buggy or truck to move it," Wagaman said. "If you use a helicopter and a heliportable rig where the 'copter drops it down and it drills the hole, loads it and the 'copter picks it up, that's expensive 'copter time."

"If you find rough terrain where you need heliportable drilling," Wagaman

said, "and you move the points not very far (using LiDAR) and make it accessible by drill buggy or vibrator, you can save a lot of money."

LiDAR has become almost routine in some of the rougher areas in Canada, according to Wagaman, who added it's also often used in the rugged areas of Utah, Wyoming and Colorado.

CGG Veritas used the LiDAR technology successfully in 2004 on its LaBarge 3-D project in the Green River Basin of Wyoming. The operating challenges included elevations ranging from 2,100 to 2,750 meters, carbonate outcrops and a thick tree canopy of pine and aspen stands.

LiDAR data applications for the LaBarge survey included source pre-planning and elevation substitution. In some instances pre-planning enabled movement of source points from areas requiring heliportable drilling, which enhanced project economics – the price difference to drill a shotpoint with a heliportable rig versus a buggy rig was \$470 U.S.

CGG Veritas currently is using LiDAR technology in New York state.

**Overcoming Obstacles**

In case you're pondering what to do if your survey includes excessively dense vegetation, bridges and such that are impenetrable by light, not to worry.

B-PINS (Backpack Portable Inertial Navigation System) likely will meet your needs.

"You start from a known point and carry it on your back as you walk," Vanovac said, "and it calculates your position as you walk. It's autonomous and will give horizontal and vertical accuracy sufficient for geophysical operations in areas where LiDAR can't penetrate."

"The advantage is speed, and it requires fewer people than a conventional survey crew," Vanovac added. "It allows us to weave between the trees and basically flag the line for the drilling or recording crew to follow, with minimal tree cutting."

"There's one person with one helper instead of three working on a GPS crew or a half dozen on a conventional crew." □



## A WORLD OF OPPORTUNITIES, REVEALED.

Imagine the ingenuity it would take to create and conduct seismic data acquisition programs in even the most difficult-to-access areas of the world, from British Columbia to Bangladesh. Imagine the depth of expertise necessary to identify and quantify potential opportunities, cost-efficiently apply innovative technologies and techniques, while overcoming the challenges posed by severe topography, ocean currents, tides or extreme weather. Now imagine it all being available at a single company, Geokinetics: a global leader dedicated to responding to your immediate needs and achieving your strategic goals. Our expanding array of specialists, methodology

and services makes us the provider of choice when you need 2D/3D seismic data acquired and/or processed from land, Transition Zones or shallow water regions anywhere on earth. With 20 experienced seismic crews who excel at transporting and operating sophisticated man- and heli-portable equipment in areas that would otherwise be inaccessible, we can go wherever your opportunities lead you. And bring back the seismic data that reveal those that are worth developing. Count on Geokinetics for whatever it takes to reveal the true potential of your next energy opportunity, no matter where in the world it may be.

INGENUITY. EXPANDING. WORLDWIDE. [WWW.GEOKINETICS.COM](http://WWW.GEOKINETICS.COM)

**Uganda**

from page 26

destination was a major logistical challenge.

Riley noted they amassed a variety of modular boats and equipment that could be disassembled, shipped and reassembled at the shore – problem is, the shore is a long, long way from the Entebbe airport where the containers were unloaded from the plane.

About 20 trucks loaded with gear traveled 10 hours to reach the central part of the lake, which has a port of sorts where the gear could be loaded onto barges.

It then took about six hours for the barges to reach the base camp on a depressed piece of land, which is accessible only by small plane or boat. A small dock was available for unloading the equipment.

The survey is being implemented using the Sercel 408 UL recording system onshore, where dynamite will be used. Offshore, the 408 ULS is being used along with airguns.

The 330-square-kilometer program will require about three months, according to Riley. □

# Join Team El Paso

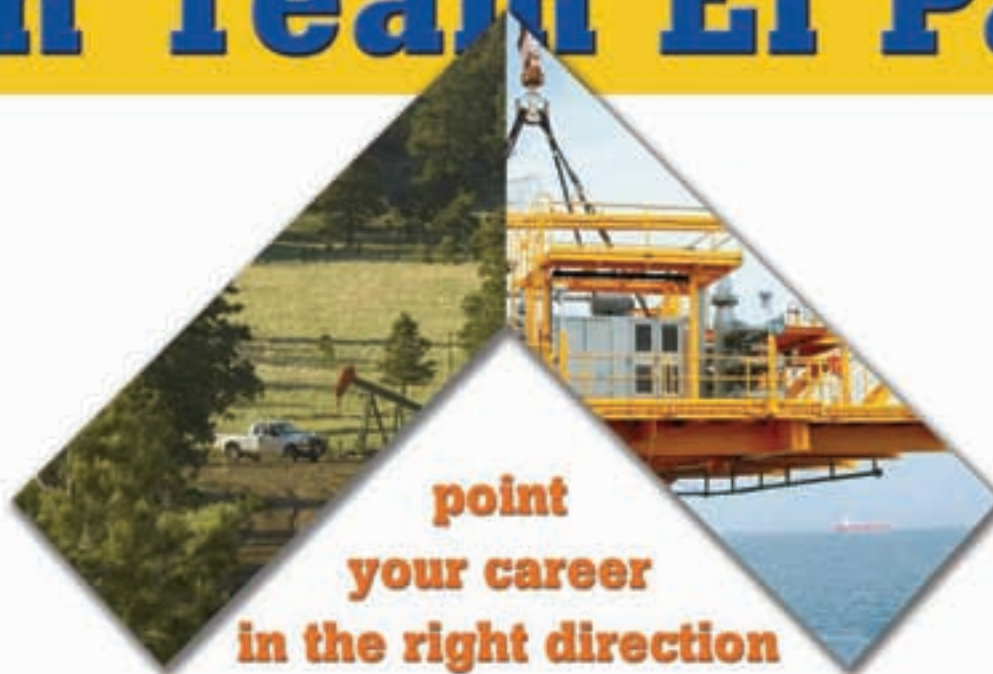

**Drilling Engineers • Landmen • Geologists • Geophysicists • Geo Techs**  
**Reservoir Engineers • Production Engineers • Engineering Techs**

As a professional, you have a choice in where you work. We'd like to invite you to consider El Paso Corporation as a career option. As the nation's largest natural gas pipeline company and one of the country's largest independent exploration and production companies, we're actively building new energy infrastructure across the United States. We combine the stability of a company grounded on a \$32-billion asset base with billions of dollars of identified growth opportunities.

**El Paso Exploration & Production Company** is one of North America's largest independent natural gas producers. We operate in high-quality basins across the United States—from the Gulf of Mexico to the slopes of the Rocky Mountains—and in prolific basins offshore Brazil. We have a five-year drilling inventory and extensive natural gas and oil reserves. This year we expect to deliver even more growth.

El Paso Corporation takes a proactive approach to employee health and welfare. We believe that's the right thing to do.

We're pleased to offer a competitive health and wellness benefits package that includes:

- Medical, dental, and vision insurance
- Fitness centers
- Life insurance, AD&D, and long-term disability insurance
- Extended illness bank

We also know the value of compensation:

- Paying competitive salaries
- Providing incentive pay based on your performance
- Matching your contributions to a 401(k) program
- Making quarterly contributions to a company-sponsored pension plan

## Interested?

Visit our website at [elpaso.com/careers](http://elpaso.com/careers)  
El Paso Exploration & Production is located in Houston, TX; Denver, CO; and Corpus Christi, TX.



El Paso Corporation is an Equal Opportunity and Affirmative Action Employer, M/F/D/V

# BEING NARROW MINDED CAN BE A

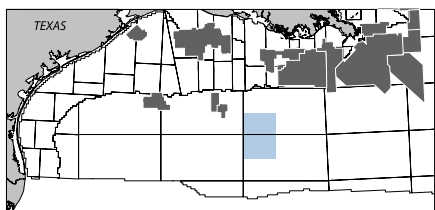

TGS announces the availability of over 200 OCS blocks of **NEW** seismic data from its ongoing **Stanley Multi-Client 3D Survey** located in the Green Canyon and Walker Ridge areas of offshore Louisiana. In addition to a Pre-Stack Time Migration volume, both Kirchhoff and Wave Equation Pre-Stack Depth Migration volumes are available for review and delivery.

Contact your TGS representative to arrange a **Stanley** visit.

425	426	427	428	429	430	431	432	433	434	435	436	437	438	439	440	441	442	443	444	445	446	447	448	449	450	451	452	453	454	455	456	457	458	459	460	461	462	463	464	465	466	467	468	469	470	471	472	473	474	475	476	477	478	479	480	481	482	483	484	485	486	487	488	489	490	491	492	493	494	495	496	497	498	499	500																														
479	480	481	482	483	484	485	486	487	488	489	490	491	492	493	494	495	496	497	498	499	500	501	502	503	504	505	506	507	508	509	510	511	512	513	514	515	516	517	518	519	520	521	522	523	524	525	526	527	528	529	530	531	532	533	534	535	536	537	538	539	540	541	542	543	544	545	546	547	548	549	550																																		
522	523	524	525	526	527	528	529	530	531	532	533	534	535	536	537	538	539	540	541	542	543	544	545	546	547	548	549	550	551	552	553	554	555	556	557	558	559	560	561	562	563	564	565	566	567	568	569	570	571	572	573	574	575	576	577	578	579	580	581	582	583	584	585	586	587	588	589	590	591	592	593	594	595	596	597	598	599	600																											
597	598	599	600	601	602	603	604	605	606	607	608	609	610	611	612	613	614	615	616	617	618	619	620	621	622	623	624	625	626	627	628	629	630	631	632	633	634	635	636	637	638	639	640	641	642	643	644	645	646	647	648	649	650	651	652	653	654	655	656	657	658	659	660	661	662	663	664	665	666	667	668	669	670	671	672	673	674	675	676	677	678	679	680																						
675	676	677	678	679	680	681	682	683	684	685	686	687	688	689	690	691	692	693	694	695	696	697	698	699	700	701	702	703	704	705	706	707	708	709	710	711	712	713	714	715	716	717	718	719	720	721	722	723	724	725	726	727	728	729	730	731	732	733	734	735	736	737	738	739	740	741	742	743	744	745	746	747	748	749	750	751	752	753	754	755	756	757	758	759	760	761	762	763	764	765	766	767	768	769	770	771	772	773	774	775	776	777	778	779	780
775	776	777	778	779	780	781	782	783	784	785	786	787	788	789	790	791	792	793	794	795	796	797	798	799	800	801	802	803	804	805	806	807	808	809	810	811	812	813	814	815	816	817	818	819	820	821	822	823	824	825	826	827	828	829	830	831	832	833	834	835	836	837	838	839	840	841	842	843	844	845	846	847	848	849	850	851	852	853	854	855	856	857	858	859	860	861	862	863	864	865	866	867	868	869	870	871	872	873	874	875	876	877	878	879	880
875	876	877	878	879	880	881	882	883	884	885	886	887	888	889	890	891	892	893	894	895	896	897	898	899	900	901	902	903	904	905	906	907	908	909	910	911	912	913	914	915	916	917	918	919	920	921	922	923	924	925	926	927	928	929	930	931	932	933	934	935	936	937	938	939	940	941	942	943	944	945	946	947	948	949	950	951	952	953	954	955	956	957	958	959	960	961	962	963	964	965	966	967	968	969	970	971	972	973	974	975	976	977	978	979	980
975	976	977	978	979	980	981	982	983	984	985	986	987	988	989	990	991	992	993	994	995	996	997	998	999	1000	1001	1002	1003	1004	1005	1006	1007	1008	1009	1010	1011	1012	1013	1014	1015	1016	1017	1018	1019	1020	1021	1022	1023	1024	1025	1026	1027	1028	1029	1030	1031	1032	1033	1034	1035	1036	1037	1038	1039	1040	1041	1042	1043	1044	1045	1046	1047	1048	1049	1050	1051	1052	1053	1054	1055	1056	1057	1058	1059	1060	1061	1062	1063	1064	1065	1066	1067	1068	1069	1070	1071	1072	1073	1074	1075	1076	1077	1078	1079	1080
1075	1076	1077	1078	1079	1080	1081	1082	1083	1084	1085	1086	1087	1088	1089	1090	1091	1092	1093	1094	1095	1096	1097	1098	1099	1100	1101	1102	1103	1104	1105	1106	1107	1108	1109	1110	1111	1112	1113	1114	1115	1116	1117	1118	1119	1120	1121	1122	1123	1124	1125	1126	1127	1128	1129	1130	1131	1132	1133	1134	1135	1136	1137	1138	1139	1140	1141	1142	1143	1144	1145	1146	1147	1148	1149	1150	1151	1152	1153	1154	1155	1156	1157	1158	1159	1160	1161	1162	1163	1164	1165	1166	1167	1168	1169	1170	1171	1172	1173	1174	1175	1176	1177	1178	1179	1180
1175	1176	1177	1178	1179	1180	1181	1182	1183	1184	1185	1186	1187	1188	1189	1190	1191	1192	1193	1194	1195	1196	1197	1198	1199	1200	1201	1202	1203	1204	1205	1206	1207	1208	1209	1210	1211	1212	1213	1214	1215	1216	1217	1218	1219	1220	1221	1222	1223	1224	1225	1226	1227	1228	1229	1230	1231	1232	1233	1234	1235	1236	1237	1238	1239	1240	1241	1242	1243	1244	1245	1246	1247	1248	1249	1250	1251	1252	1253	1254	1255	1256	1257	1258	1259	1260	1261	1262	1263	1264	1265	1266	1267	1268	1269	1270	1271	1272	1273	1274	1275	1276	1277	1278	1279	1280
1275	1276	1277	1278	1279	1280	1281	1282	1283	1284	1285	1286	1287	1288	1289	1290	1291	1292	1293	1294	1295	1296	1297	1298	1299	1300	1301	1302	1303	1304	1305	1306	1307	1308	1309	1310	1311	1312	1313	1314	1315	1316	1317	1318	1319	1320	1321	1322	1323	1324	1325	1326	1327	1328	1329	1330	1331	1332	1333	1334	1335	1336	1337	1338	1339	1340	1341	1342	1343	1344	1345	1346	1347	1348	1349	1350	1351	1352	1353	1354	1355	1356	1357	1358	1359	1360	1361	1362	1363	1364	1365	1366	1367	1368	1369	1370	1371	1372	1373	1374	1375	1376	1377	1378	1379	1380
1375	1376	1377	1378	1379	1380	1381	1382	1383	1384	1385	1386	1387	1388	1389	1390	1391	1392	1393	1394	1395	1396	1397	1398	1399	1400	1401	1402	1403	1404	1405	1406	1407	1408	1409	1410	1411	1412	1413	1414	1415	1416	1417	1418	1419	1420	1421	1422	1423	1424	1425	1426	1427	1428	1429	1430	1431	1432	1433	1434	1435	1436	1437	1438	1439	1440	1441	1442	1443	1444	1445	1446	1447	1448	1449	1450	1451	1452	1453	1454	1455	1456	1457	1458	1459	1460	1461	1462	1463	1464	1465	1466	1467	1468	1469	1470	1471	1472	1473	1474	1475	1476	1477	1478	1479	1480
1475	1476	1477	1478	1479	1480	1481	1482	1483	1484	1485	1486	1487	1488	1489	1490	1491	1492	1493	1494	1495	1496	1497	1498	1499	1500	1501	1502	1503	1504	1505	1506	1507	1508	1509	1510	1511	1512	1513	1514	1515	1516	1517	1518	1519	1520	1521	1522	1523	1524	1525	1526	1527	1528	1529	1530	1531	1532	1533	1534	1535	1536	1537	1538	1539	1540	1541	1542	1543	1544	1545	1546	1547	1548	1549	1550	1551	1552	1553	1554	1555	1556	1557	1558	1559	1560	1561	1562	1563	1564	1565	1566	1567	1568	1569	1570	1571	1572	1573	1574	1575	1576	1577	1578	1579	1580
1575	1576	1577	1578	1579	1580	1581	1582	1583	1584	1585	1586	1587	1588	1589	1590	1591	1592	1593	1594	1595	1596	1597	1598	1599	1600	1601	1602	1603	1604	1605	1606	1607	1608	1609	1610	1611	1612	1613	1614	1615	1616	1617	1618	1619	1620	1621	1622	1623	1624	1625	1626	1627	1628	1629	1630	1631	1632	1633	1634	1635	1636	1637	1638	1639	1640	1641	1642	1643	1644	1645	1646	1647	1648	1649	1650	1651	1652	1653	1654	1655	1656	1657	1658	1659	1660	1661	1662	1663	1664	1665	1666	1667	1668	1669	1670	1671	1672	1673	1674	1675	1676	1677	1678	1679	1680
1675	1676	1677	1678	1679	1680	1681	1682	1683	1684	1685	1686	1687	1688	1689	1690	1691	1692	1693	1694	1695	1696	1697	1698	1699																																																																																	



# A GOOD THING, JUST ASK *STANLEY*.

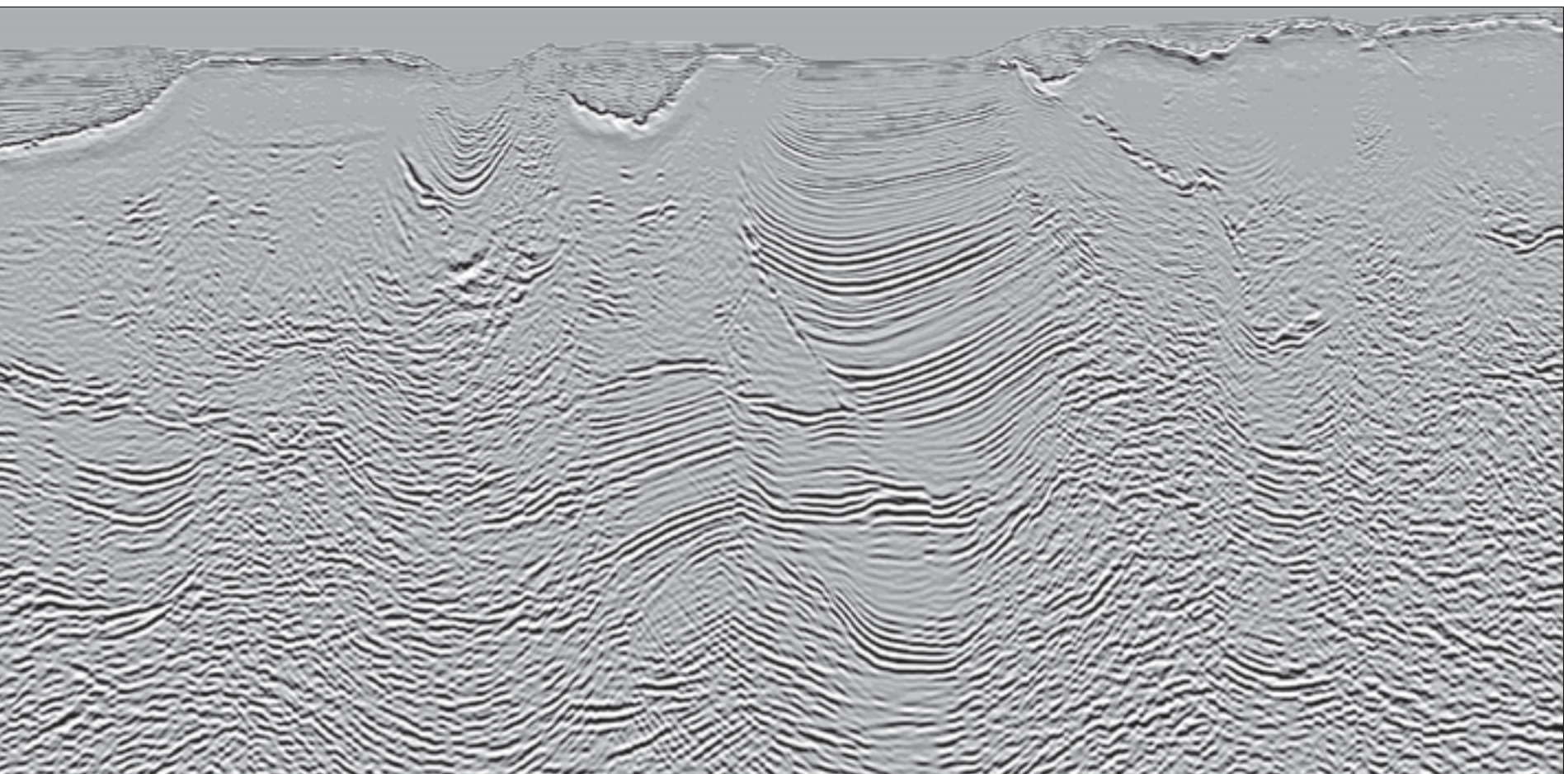
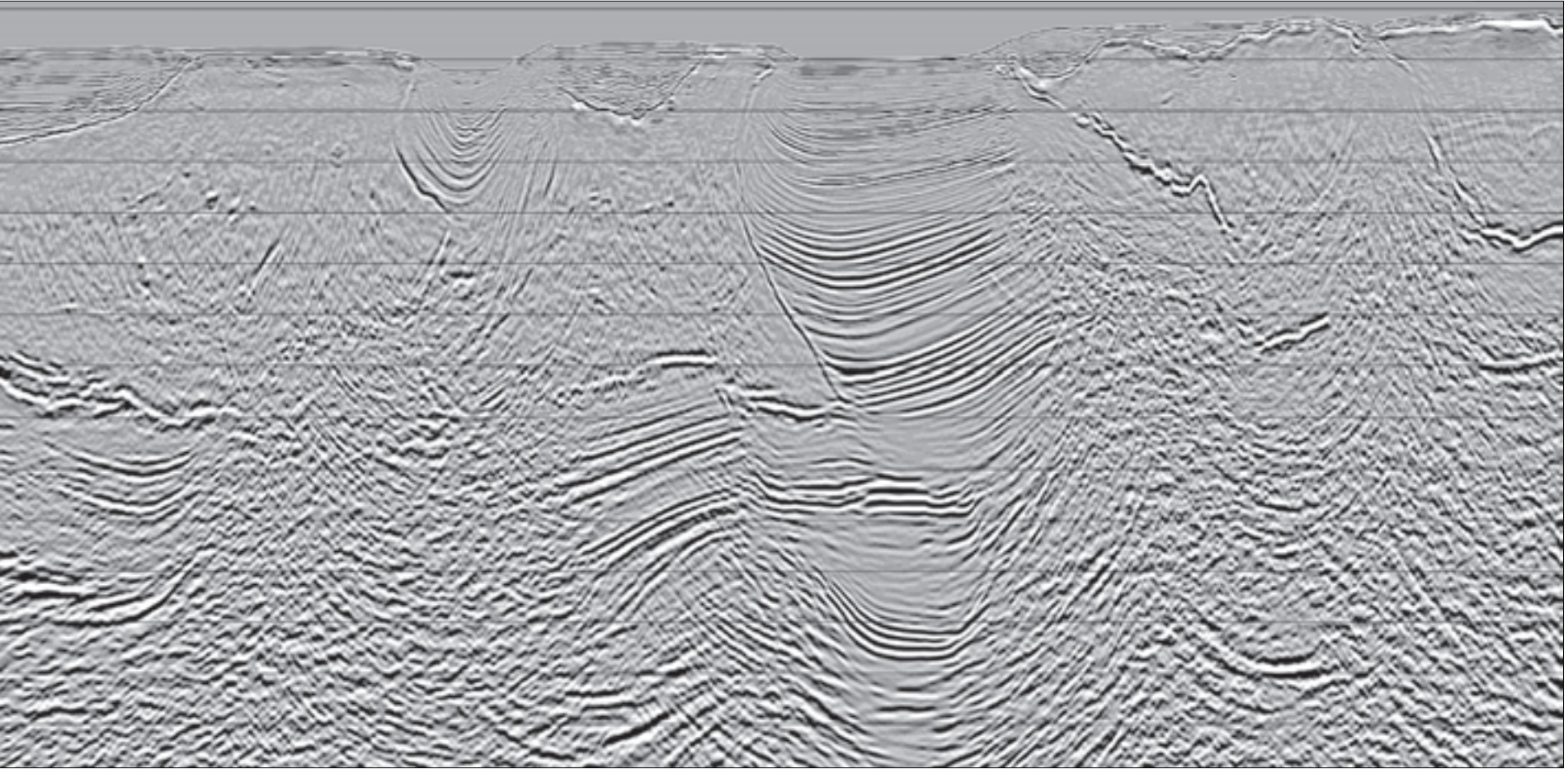

[www.tgsnopec.com](http://www.tgsnopec.com)

NORWAY +47 66 76 99 00 • USA +1 713 860 2100 • UK +44 (0) 1234 272122 • AUSTRALIA +61 8 9480 0000

Low Fold 3-D Working in Montana

# Cutting Costs Without Quality Cuts

By DIANE FREEMAN  
*EXPLORER Correspondent*

After years of successful exploration with 2-D seismic coverage, low-fold 3-D seismic programs are helping to cut costs in the search for overlooked gas traps in some areas in Montana.

Specifically, placing shot and receiver lines farther apart and conducting fewer sweeps helped drive down costs of a 3-D seismic survey of the Eagle Formation gas play in northern Montana, according to Eric Johnson, of Johnson Geophysical in Billings, Mont.

Johnson discussed the low-cost, low-fold way of designing a seismic survey during the annual 3-D Seismic Symposium sponsored by the Rocky Mountain Association of Geologists and Denver Geophysical Society.

Johnson said that by reducing some acquisition parameters companies can shoot 3-D and get more data for the money.

"Seismic costs are escalating along with drilling costs, and everybody is trying to keep the costs as low as possible," he said. "If saving money is your goal, the parameters you use for your 3-D survey can make a significant difference, while still acquiring useable data to evaluate your geological objectives.

"The number of sweeps affects the pricing," he noted, "as does the number of shots and receivers. If you find you can get by with lower parameters, you do save money."

Another way to cut costs, he

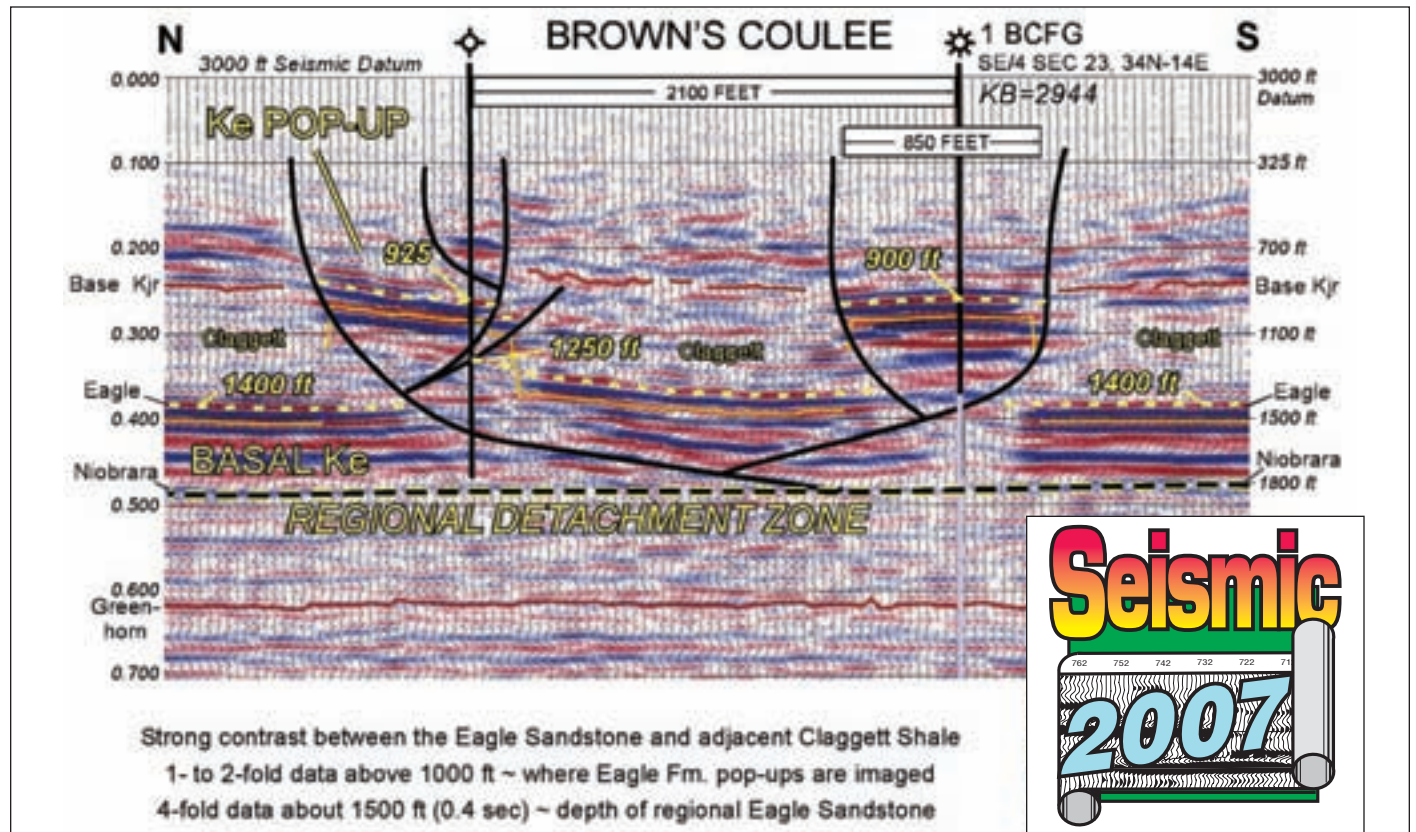

suggested, is to join with other companies working in the same area to split mobilization expenses in bringing in a crew.

"That is possible if there are several companies exploring in the area," he said.

"It's a learning process," he continued.

"We don't get as good data as higher fold 2-D data, but 2-D lines can't image structure as accurately as 3-D. Better spatial imaging of structures and faults is a benefit of doing 3-D over 2-D."

In the last three years, cost-effective low-fold 3-D seismic surveys have been

used to exploit a prolific shallow gas area that surrounds the Bearpaw Mountains in north-central Montana.

Located in Montana's Hill and Blaine counties, the area has produced more

See **Johnson 3-D**, page 37

## When its a question of Brasil seismic...

**BRASIL DEEP FOCUS**

- Discovery Wells
- Wells
- Proposed Brasil Deep Focus 2D Data
- Existing BPP 2D Data
- Held Acreage

**15,000 km regional well-tie**  
**New 10,000m long offset data**  
**Kirchhoff PSTM & Wave Equation PSDM**  
**Gravity & Magnetics**

**...Ask Fugro**

Rachel Masters  
713-369-5872  
rmasters@fugro.com

Kenneth Mohn  
713-369-5859  
kmohn@fugro.com

Evando Bartholazzi  
+55 21 3861-5200  
evando.bartholazzi@fugro-br.com

Mike Whitehead  
713-369-5862  
mwhitehead@fugro.com

“Salt diapirs” AND Hudec

Search

**Nearly 1,000,000 documents.  
Twenty complete collections.  
One easy-to-use interface.**

Visit <http://payperview.datapages.com/> to sample the breadth and depth of the Datapages archives.  
Corporate subscriptions start at \$500. Tax-deductible, in perpetuity alma mater subscriptions also available.

Participating publishers and societies are as follows:

AAPG Bulletin  
 AAPG Special Publications  
 Ardmore Geological Society  
 Canadian Society of Petroleum Geologists  
 East Texas Geological Society  
 Fort Worth Geological Society  
 Gulf Coast Association of Geological Societies  
 Houston Geological Society Bulletin  
 Houston Geological Society Special Publications  
 Indonesia Petroleum Association  
 Journal of Petroleum Geology  
 Kansas Geological Society  
 Lafayette Geological Society  
 New Orleans Geological Society  
 Pacific Section AAPG Special Publications  
 Petroleum Abstracts Discovery Database  
 Oklahoma City Geological Society  
 Society of Sedimentary Geology JSR  
 Tulsa Geological Society  
 Wyoming Geological Society

Coming soon:

Circum-Pacific Council for Mineral and Energy Resources and  
 the Geological Society of Trinidad and Tobago.

  
**Datapages, Inc.**



+1 918 560-9430 for a free 30-day trial or try us out at <http://payperview.datapages.com/>

**More science than you can shake a pick at.**

*Perceptions Surveyed*

# Price Still Sets the Industry's Beat

By LOUISE S. DURHAM  
*EXPLORER Correspondent*

The good times continue to roll in the oil and gas industry – tempered with a soupçon of caution on the part of a number of the participants.

In fact, most “old hands” in the business have learned never to stop looking over their collective shoulders, always cognizant of the volatility indigenous to their chosen profession.

If you were to ask what weighs heaviest on these shoulders today, the answer likely would come as no surprise: The never-ending uncertainty of commodity prices.

*“Many of us believe the amount of drilling will not increase, but might decrease with the extremely high costs of all oilfield services.”*

This was the chief concern cited by companies polled via a recent survey of upstream U.S. energy companies – the fifth such survey in a series conducted by accounting, tax and business

advisory firm Grant Thornton.

The effort, which took place between mid-December and mid-January, focused on both large and small independents, and for the first time also

included oilfield supply and service companies.

“The service companies directly impact this segment through such things as drilling budgets and capital spending,” said Reed Wood, partner-in-charge of Grant Thornton’s energy practice. “Because of their structure, operations, activity, they can be viewed by independent operators as an early sign as to things that will happen in other segments of the industry.”

The survey questionnaire was sent to more than 200 companies, and more than 80 responded, according to Wood. The breakdown in response from public and private entities was 40 percent and 60 percent, respectively.

### The Survey Says ...

In addition to the overriding concern over price uncertainty, the tabulated results indicate that crude oil appears to be gaining more respect on the domestic front.

In fact, Wood noted there was a balance in the concern and focus on oil and gas, whereas the previous two surveys showed a greater emphasis on gas. This time, 51 percent of the respondents indicated they will focus their activities on a combo of natural gas and oil, compared to 46 percent registering a sole focus on natural gas in 2006.

These folks also zeroed in on price thresholds considered critical for operations.

✓ Forty-one percent said the 2007 average price of natural gas must be \$8.43/Mcf to justify more than a 20 percent increase in U.S. drilling activity.

✓ Over half indicated a price below \$5/Mcf would curtail natural gas production.

✓ Only 10 percent expect natural gas prices to be high enough to support an increase in drilling this year.

Regarding crude oil price:

✓ Ninety-three percent said the average per barrel price of WTI crude would have to exceed \$60 to justify increased drilling activity this year.

✓ Sixty percent indicated crude oil drilling would be curtailed if prices sink to \$40.

Another survey finding Wood found to be particularly significant relates to environmental issues.

“There appears to be a clear awareness of environmental initiatives, potential for legislation agendas and increased expenditure with respect to what some call the green agenda,” Wood said. “Forty-six percent of the respondents will spend more money on environmental remediation or study in the future as compared to current levels.”

Demographics and the relative dearth of new recruits anticipated to become available has become an ongoing hot button topic in the industry – and employment issues were addressed in the survey.

Sixty-nine percent of the respondents anticipate difficulties in hiring and retaining employees, compared to 65 percent who expressed this view in 2006; only 20 percent registered this same opinion two years ago.

A printed intro to the survey’s findings – “View from the Top: Energy Perspectives for 2007” – by long-time

## The Big Secret of Cabin Creek is in these hills...

Bridge the Western Alberta gap between the complex Foothills play and the Deep Basin with JEBCO’s new Cabin Creek 3D Seismic Survey. Using state-of-the-art long offset, wide azimuth acquisition techniques, this latest JEBCO survey represents the best data ever acquired in this region. Who knows what secrets are buried between these prolific trends...?

We select from an extensive range of seismic alternatives based on demonstrated results for each specific geologic or technical problem. The result – more robust surveys, better processing, faster turnaround. Call on JEBCO for non-exclusive surveys worldwide, and let us help you discover the secret of Cabin Creek!

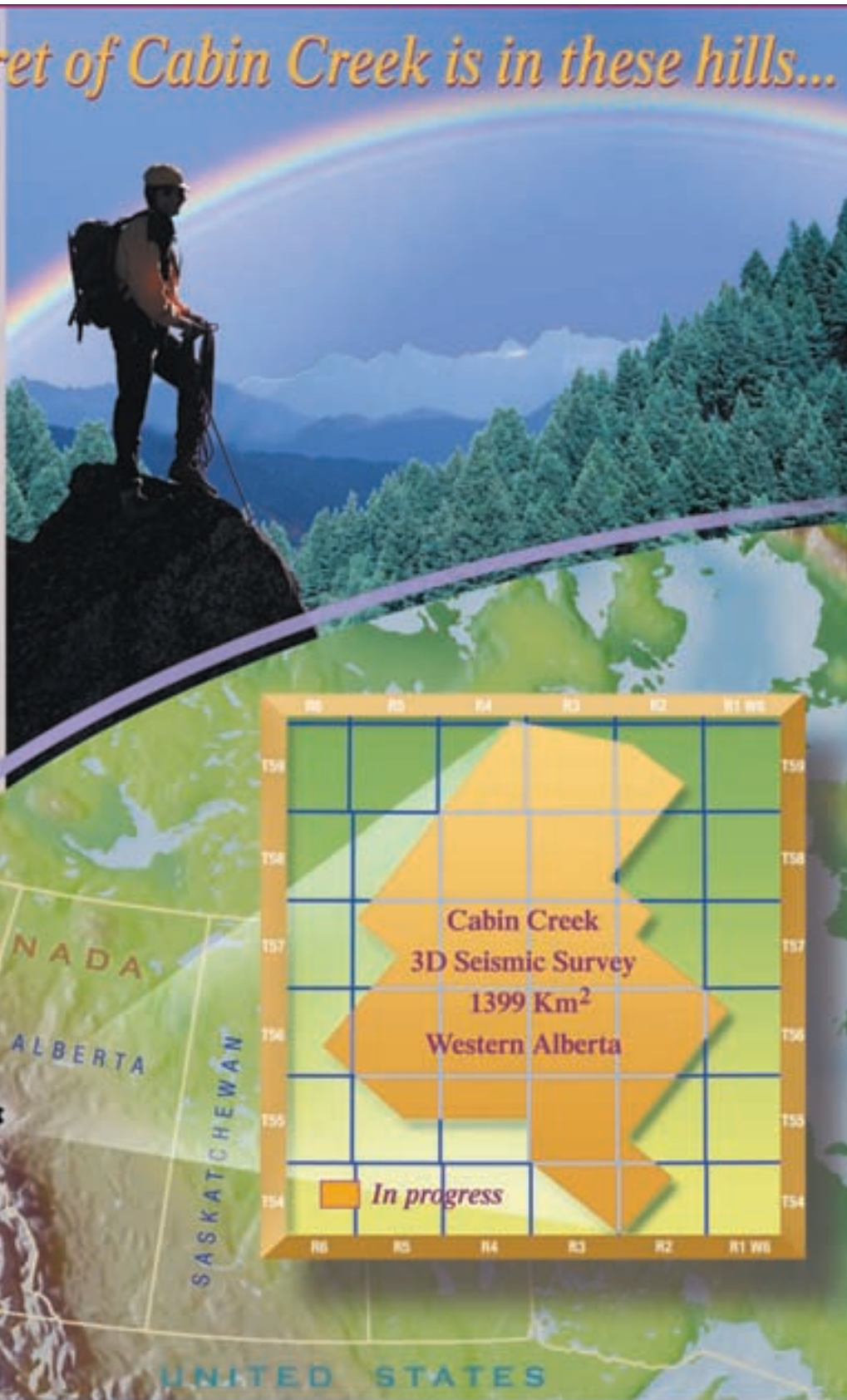

For more information, contact: JEBCO Seismic, L.P.  
2450 Fondren, Suite 112 / Houston, Texas 77063  
Phone: (713) 975-0202 Fax: (713) 975-9293 E-mail: jebco@jebcoseis.com



[www.jebcoseis.com](http://www.jebcoseis.com)

*New Ideas for New Frontiers*

continued on next page

## Johnson 3-D from page 34

than 600 BCFG from the Cretaceous Eagle Sandstone, at depths ranging from about 500 to 1,400 feet deep.

"The strata containing the gas produce strong seismic reflections and the play is located below wheat and hay fields," he said, "a perfect place, seismically and topographically, for low-fold seismic data."

"This is an area with historically low exploration costs, where dry holes average about \$50,000 and small operators have strived to keep seismic costs low, in line with drilling costs," he said.

The 3-D programs were designed to

reduce cost in order to compete with 2-D seismic at \$6,000 per line mile and the low drilling cost. The low-fold 3-D seismic surveys were a way to provide affordable 3-D structural imaging.

"Small operators are willing to drill rather than shoot more seismic," he recalled. "With 2-D seismic, we missed a lot of gas."

Johnson said that 10 million cubic feet of gas will pay for a square mile of 3-D – and gas traps much larger than that can be overlooked with a 2-D survey.

"The data are only 1- or 2-fold above 1,000 feet deep, but the complex fault trends and structural traps are imaged surprisingly well due to the contrasting reflectivity of the shallow strata," he said.

### Where the Lines Cross

About 100 miles west of this area, also

in Montana, Johnson's firm is conducting a 3-D survey in an area that has not been previously explored by seismic.

"We did a 3-D survey and the shallow data suffers somewhat," he said. "It's not perfect, but we're accepting less perfection in resolution to get two times the data shot. Imaging a larger area for our limited budget has helped us to better understand the structural trends."

Typically, 2-D seismic surveys require three or four line miles to evaluate a square mile, so they cost from \$18,000 to \$24,000 per square mile.

"The 3-D is twice as expensive, about \$45,000 per square mile," he said. "This includes about \$3,000 for permitting, \$5,000 for surveying, \$35,000 for field acquisition and \$2,000 for data processing."

"The cost of the 3-D seismic compares favorably with drilling cost and with

exploration risk," he said. "The superior spatial imaging and data migration of the 3-D seismic over intermittent 2-D lines have clarified fault orientations and traps, resulting in more optimum well locations."

Traps that had been overlooked or misinterpreted with 2-D lines spaced 1,500 to 2,000 feet apart were delineated and drilled, Johnson said.

"Careful record editing, velocity analysis and first-break muting are essential to optimize 1- and 2-fold data," he said. "Of course, a lower field effort requires a more hands-on effort to process the data."

He noted that processing represented less than 5 percent of the total project cost.

"This is not a place to cut corners," Johnson said. "Don't skimp on data processing, if you're going to skimp on the field effort." □

continued from previous page

industry notable Robert A. Mosbacher Sr. offered insightful comments on this topic.

"Although there are many independents who obviously will be adding to their employment there are many others, with whom I agree, that think the gap between the cost of pipe, drilling and other services and the present price for crude and natural gas has narrowed to a degree that net profits will not be increasing," Mosbacher said.

"Many of us believe the amount of drilling will not increase," he said, "but might decrease with the extremely high costs of all oilfield services. This leads me to believe that additional employment for independent companies that have been in business a long time is not likely.

"The companies which are newer will need additional personnel in several disciplines," he added, "and may continue to increase personnel."

### Where the Action Is

The Gulf of Mexico continues to hold the most potential for oil and natural gas discoveries, according to survey results both this year and last. Next in line is the Rocky Mountain region, while Alaska has the third highest potential (replacing Canada from 2006).

Mosbacher noted there will be more true exploration wildcatting in the Rocky Mountains and other less heavily drilled areas than in the Gulf Coast.

When it comes to 2007 capital expenditures, 65 percent of the respondents anticipate increased outlay, compared to 89 percent in 2006. On capital requirements, 79 percent expect to need more capital in the next five years, owing to robust capital spending budgets.

Mosbacher cited good news on this front.

"Equity has been remarkably easy to tap over the last year," he said, "and with a tremendous amount of money globally chasing relatively few opportunities, equity should continue to be available."

Wood believes the survey's findings "show an industry that is generally optimistic and strong but somewhat apprehensive about projecting increases in capital spending and drilling activities when the prices of natural gas and oil remain uncertain for the most part." □

## GEOMECHANICS FOR GEOLOGY

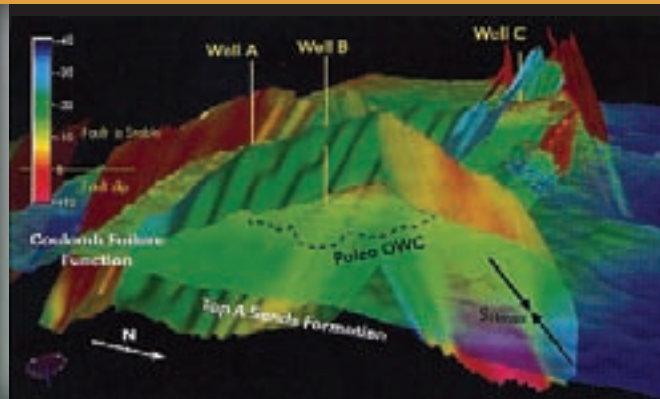

*Stress state determines effectiveness of fault seals.*

### Knowing GeoMechanics

## is Key for Assessing Reservoir Capacity and Retention.

Knowing GMI gives you a better understanding of the sealing capacity of your reservoir-bounding faults. In-situ stress and pore pressure control fault reactivation, and reactivated faults tend to be permeable. If the faults are critically stressed, repeated slip will reduce sealing properties, causing hydrocarbon leakage and limiting maximum column height.

GMI experts combine their broad-based understanding of structural geomechanics and GMI proprietary software (GMI•MohrFrac<sup>TM</sup> and GMI•SFIB<sup>TM</sup>) to gauge in-situ stress orientation and magnitudes, and determine fault proximity to frictional failure. By using this information along with fault mapping from seismic data, we improve your understanding of reservoir compartmentalization to better plan exploration and EOR operations.

The result? You have clearer insight into fault seal integrity, hydrocarbon migration, compartmentalization and maximum column height of your reservoir before you begin your development program.

Knowing GMI, the recognized worldwide leader in GeoMechanics, means less guesswork and better results.

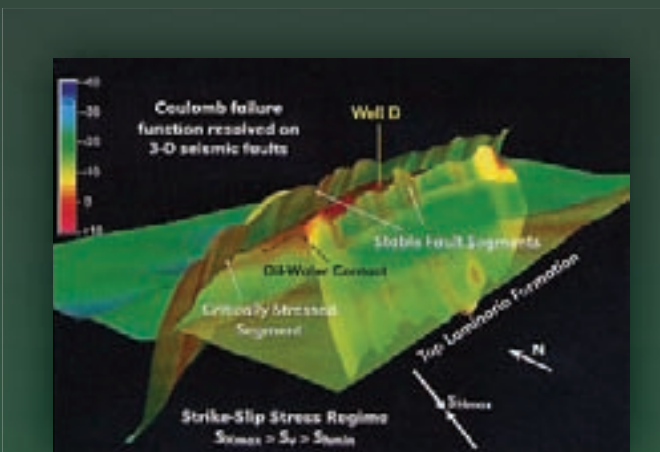

*Critically stressed fault segments (shown as yellow-red colors) are less likely to be good fault seals for trap integrity.*



**GMI**

GEOMECHANICS INTERNATIONAL

Minimize your risk with GeoMechanics International

[www.geomi.com](http://www.geomi.com)



Map courtesy of the U.S. Geological Survey

The U.S. Geological Survey's Tapestry of Time and Terrain Map of the United States.

## Students' Curiosity Tickled Map Shows the Way To Inspire Interest

By KEN MILAM

*EXPLORER Correspondent*

Owen Hopkins wants to rock the schoolhouses – literally.

But that is down the road a ways.

In the meantime, Hopkins has a plan to plant the seeds of geologic and scientific curiosity in students – and a map to get there.

Hopkins, an AAPG member and president of the Corpus Christi Geological Society, has thrown himself wholeheartedly

into the first phase of his educational mission to have a U.S. Geological Survey Time and Terrain Map of the United States mounted prominently and permanently in every school with fifth and sixth graders in the Coastal Bend area of South Texas.

And there is talk and hope of expanding the project to a national scale.

"He's been getting a great reception," said Paul Strunk, president of American Shoreline in Corpus Christi, a former AAPG treasurer and a member of the AAPG Foundation Board of Trustees.

Hopkins only launched his project in 2006, but by this past mid-March about 65 schools had received the laminated, framed maps, plus rock and bone specimens and a talk delivered by Hopkins or other local geologists.

A label on each map credits the CCGS for the gift.

The initial goal is to place the colorful, informative maps in 100 schools by year's end. Eventually, Hopkins wants to place maps in all 200 area schools.

At \$150 per map, the project will cost about \$30,000.

(Editor's note: The Tapestry of Time and Terrain Map is available for \$7 plus shipping and handling from the USGS Denver office at 303-202-4210. The additional cost is for lamination and framing.)

In his talks to the students, Hopkins tells them that they are now fifth or sixth graders and are about to learn something the younger students – and some of their teachers – don't know.

He relates four facts about the map. He draws on popular references like the book and movie "Jurassic Park," noting that Jurassic age rocks are a particular color on the map and those areas are where the pupils might find dinosaur footprints or fossils.

He asks schools to hang the maps at students' eye level in high traffic areas like hallways or cafeterias. He challenges his listeners to share something they know about the map with anyone they see looking at it.

"It might be another student, or even the principal," Hopkins said. "You might actually teach the principal something – how cool is that?"

### Lighting the Fire

Hopkins' enthusiasm is contagious.

After he outlined his project at a CCGS meeting members donated \$8,000 – and as of April the society had collected \$15,000 from members and the community. The Don Boyd Continuing Education Fund also contributes to the project.

Other members have stepped up to make presentations at schools as well, Hopkins said.

Talking and networking has sparked interest at other geological societies. Hopkins said he has been invited to speak at meetings in Austin, Texas, and Pittsburgh, Pa., and geologists in Russia and Poland have expressed interest in mounting similar efforts.

"Maybe this is something other societies could do," he said, noting that funding is a problem for many local organizations.

Strunk agrees that the idea could grow.

continued on next page

# FLEXIBILITY

TAKING ON ANY CHALLENGE. IN ANY ENVIRONMENT.

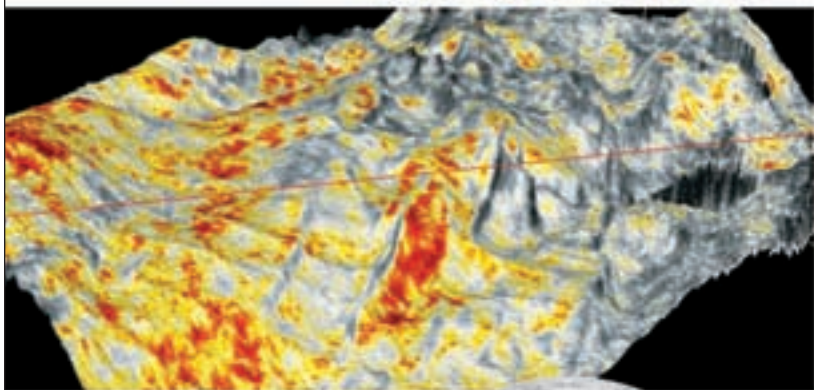

**W**ant us to depth image under hundreds of blocks in the Gulf of Mexico? Not a problem. Make reverse time migration cost-effective for appraising a sub-salt reservoir? No worries. Whatever the challenge, chances are our team has seen it before. We'll tune our approach to accommodate your imaging objectives. For projects both large and small. Onshore or offshore. Conventional or full-wave. 2D, 3D or 4D. Anywhere in the world. Our customers appreciate our flexible technical and commercial approach. Because it allows them to see what no one else can. Your data is our passion. See for yourself.



**GX TECHNOLOGY**  
IMAGE-DRIVEN™

[www.i-o.com/gxt](http://www.i-o.com/gxt)

AN I/O COMPANY

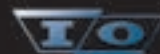

continued from previous page

"This needs to be looked at very closely from an overall AAPG standpoint," Strunk said.

"All societies should be doing this – every geological society in the United States – not just AAPG," Strunk said.

AAPG has several initiatives to bolster earth science education, including scholarships to students and grants to outstanding teachers.

"This goes beyond that," Strunk said. "This is stimulating scientific curiosity in young students and their teachers. His (Hopkins') entry is great, he leaves a good impression ... he's excited and we're excited."

A flyer distributed at a recent gem and minerals show inviting teachers to request a map for their schools netted 54 responses, Hopkins said.

**More Than Maps**

As encouraging as the response has been, "Maps in Schools" is just the first part of what Hopkins envisions as a "three-pronged educational attack," which he hopes to continue through 2010.

Phase 2 is "Safari in South Texas – 2007-08." Hopkins wants to expose students to ancient bones and fossils found regionally.

Again, Hopkins emphasizes taking the objects to the students, not vice versa.

A gravel pit west of Corpus Christi is a trove of Pleistocene mammal bones, he said.

"I've collected hundreds from there – I have a mammoth tooth as big as your head."

"The diversity of species in this county matches that of the La Brea Tar Pits," he added, another tidbit he likes to relay to students.

Texas A&M University at Kingsville has a huge collection of La Brea fauna bones stored in back rooms, Hopkins said.

"They have thousands of bones and fragments – all local. They have 12-foot tusks, bison, horses, tapirs, armadillos the size of Volkswagens, saber teeth ....

"They don't know what to do with them."

Hopkins' idea:

"These need to be in schools."

Whenever Hopkins speaks to a class, he leaves a rolled time-terrain map and some bones, fossils or rock samples for the classroom.

He wants a more visible, permanent place for specimens.

While display cases can be expensive, "every school has a trophy case," he said. "Why not dedicate a portion of each case to a bone?"

Hopkins would like to include artists' renditions of the complete skeleton and what the live animals, along with a paleogeographic map showing what the area looked like when the animal was alive.

**Day Tripping**

Back to rocking the schoolhouse. That is Phase 3 of Hopkins' vision.

He would like to include large, 300-pound specimens of sedimentary, metamorphic and igneous rocks into the landscaping in front of schools.

The boulders would be too big to steal, and each could have a brass plate bolted to it explaining its age, where it was found and how it was formed. Contributors to the project also would be credited.

Field trips are among activities cut back when schools are strapped for funds, Hopkins said.

"If trips are so expensive, then take the trips to the schools – take the outcrops to the schools," Hopkins said.

"You could have a field trip in your front yard," he said.

By sparking students' interest in



Hopkins and Simba

science early, schools might help raise students' performance on science tests, Hopkins said.

The Texas Assessment of Knowledge and Skills test includes 40 science

*Hopkins only launched his project in 2006, but by this past mid-March about 65 schools had received the laminated, framed maps – plus rocks, bone specimens and a geologic talk.*

questions, 10 of them dealing with earth sciences, he said. He was told at one school that students typically averaged 90-93 percent on life science questions but only 76 percent on earth sciences.

Hopkins is pleased and excited about the progress of the first phase of his self-proclaimed mission – and believes money will be found for the project.

"We have 345 members in a town of 300,000. I think we are making a

difference," he said.

Hopkins said the Corpus Christi society would have less trouble raising money for such a project than many others.

"I don't worry about money. I'm treating it like an oil deal – this is my prospect. Good prospects will get funded." □

*(Editor's note: For more information, Hopkins can be contacted at owenh@suemaur.com.)*

**How Can Petroleum Companies Make Better Decisions?**

Geographic information system (GIS) software by ESRI can help petroleum companies see information in new and innovative ways, resulting in better management decisions. GIS delivers business solutions through the spatial representation of data in land/lease management, exploration, production, transmission, facilities management, corporate financial, and environmental departments. By integrating spatial and tabular data through mapping, your company can better manage its assets and corporate information, which can directly affect its bottom line. ESRI is a full-service company with the experience necessary to help petroleum companies achieve success using GIS technology.

Call today to find out why the overwhelming majority of worldwide oil companies, service companies, and consultants have chosen ESRI® GIS products as one of their principal information management tools.

**ESRI—The GIS Company™**  
 1-888-531-9226  
 info@esri.com  
 www.esri.com/petroleum

Join our Growing Petroleum Team  
www.esri.com/petrocareers

Copyright © 2007 ESRI. All rights reserved. ESRI, the ESRI globe logo, and ArcView are trademarks of ESRI, registered in the United States and certain other countries. Registration is pending in the European Community. www.esri.com and ESRI.com are service marks of ESRI. Other companies and products mentioned herein are trademarks or registered trademarks of their respective trademark owners.

*Needed: Some Creative Approaches*

# Tight Shales Popular, Have Issues

By LOUISE S. DURHAM  
*EXPLORER Correspondent*

It doesn't take an official proclamation to recognize that unconventional hydrocarbons have catapulted to the top on the oil patch buzz-o-meter scale.

One might even question if it's time to drop the "unconventional" qualifier, given the ongoing deluge of seminars, professional papers, industry luncheon talks, etc. spilling over the industry to address these resources.

But even though the array of plays such as tight sands, shale gas and coalbed methane have become the darlings of the industry – particularly in the United States – their inherent complexities continue to challenge the operators.

New approaches and new/refined technologies are a must-have to understand and economically produce these out-of-the ordinary reservoirs. Typical of this industry, the reservoir technology experts are meeting operators' needs head-on.

Much of the technology effort is focused on tight gas shales – not surprising, given the rash of new plays in various regions of the country. It is noteworthy that the gas in these tight rocks resides not just in the micro-pores but also is adsorbed on and in the organics.

"The bulk of land drilling in the U.S. today is tight gas shales," said Sidney Green, founder and former CEO of TerraTek – acquired by Schlumberger last year – and currently geomechanics business development manager for

*"It takes unconventional technology to produce tight gas shales, and the issues have to do with the rocks themselves."*

Schlumberger Data & Consulting Services.

"It takes unconventional technology to produce tight gas shales," he added, "and the issues have to do with the rocks themselves."

Those issues include:

✓ Tight gas shale has very low matrix permeability, i.e. nano-darcies, which industry historically would refer to as no permeability. The ability to measure the matrix permeability became an issue early on, demanding a process to perform this task.

✓ The fractured nature of these formations is another highly complicated issue encompassing fracture direction; frequency of fractures; and the manner in which they're open or not open.

✓ Shale formations tend to be non-homogeneous from a macro-scale down to the micro-scale. They're highly layered, which tends to give a non-homogeneous formation in the vertical direction, and they're also anisotropic in the horizontal

direction, meaning the properties differ even in the horizontal plane.

## New Techniques

Getting a handle on the heterogeneity issue is crucial.

"If we accept that the medium is heterogeneous, possibilities open up for understanding and predicting phenomena," said Roberto Suarez-Rivera, Schlumberger scientific adviser and TerraTek's discipline manager-stimulation and production division. "What is relevant is how to deal with all the properties – clay maturation, clay types, kerogen maturation and the like – in a combined fashion."

In its efforts to identify the producing mechanism of these formations, TerraTek has applied detailed core analysis to measure the matrix properties of permeability, porosity and saturation.

Green noted this demanded the invention of a new procedure they dubbed TRA (tight rock analysis), which has become a standard in the industry.

The TRA is one of several new

procedures the company uses to evaluate these multifarious reservoirs.

One such process relates to petrographic analysis, i.e., looking at the micro-structure of the shale. Classifying shales requires examination of the micro-structure and subsequent comparison to actual measurement of porosity, permeability and saturation characteristics.

Another new technique deals with the measurement of non-homogeneous and anisotropic properties on cores. In addition to standard techniques measuring properties on samples taken at different directions, a scratch test provides a continuous profile measurement on formation core. The acquired signature is invaluable to correlate with logs for predicting other properties.

TerraTek also jumped into the realm of core log integration, i.e., the scaling issue that ranges from the micro-scale petrographic analysis to lab scale core analysis to logging wellbore scale and on up to reservoir scale.

Ultimately, the company wants to see the evaluation process move from lab measurements on cores on up to logging and even seismic technology for reservoir evaluation in the next decade or so.

This evolution includes the recent introduction of Schlumberger's sonic scanner tool, a new logging process with the potential to measure non-homogeneity and anisotropy.

"The sonic scanner has the ability to

See **Unconventional**, page 43



# IPTC

International Petroleum  
Technology Conference

*"A Changing World –  
Interdependence, Innovation  
and Implementation"*

4–6 December 2007 • Dubai World Trade Centre (DWTC) • Dubai, UAE

## Save the date!

Exhibit Space and Sponsorship Opportunities – Now Available!

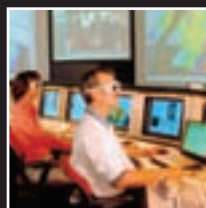
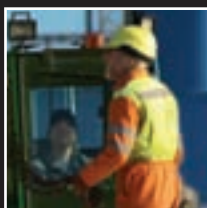

[www.iptcnet.org/2007](http://www.iptcnet.org/2007)

Sponsored by four leading industry societies



**EAGE**

EUROPEAN  
ASSOCIATION OF  
GEOLOGISTS &  
ENGINEERS





# The best way to get experience is to actually have one.

Don't just learn it. Live it! With a unique, hands-on experience through the AAPG. Choose from over 50 exciting field seminars and short courses all designed with the goal of helping you explore, better understand your industry and further your career.

For complete details on any of the field seminars and short courses listed below, call +1 918 560-2650 or visit <http://www.aapg.org/aug/>

## IN THE FIELD

<p><b>Ancient Clastics: Book Cliffs and Canyonlands, Utah</b> Establish a thorough working knowledge of clastic depositional systems directly associated with energy resources.</p>	<p><b>June 11-19 &amp; September 10-18, 2007</b> Begins and ends in Moab, Utah. \$2,100 per person (\$100 more after 8/10/07)</p>
<p><b>Fractures, Folds, and Faults in Thrusted Terrains: Sawtooth Range, Montana</b> An exciting excursion specifically designed for those interested in exploring and understanding the complexities of thrust belts.</p>	<p><b>September 10-15, 2007</b> Begins and ends in Great Falls, Montana. \$2,600 per person (\$100 more after 8/13/07)</p>
<p><b>Sedimentology and Sequence Stratigraphic Response of Paralic Deposits to Changes in Accommodation: Predicting Reservoir Architecture, Book Cliffs, Utah</b> Perfect for geologists, geophysicists and reservoir engineers working in exploration and production settings.</p>	<p><b>September 20-27, 2007</b> Begins and ends in Grand Junction, Colorado. \$2,100 per person (\$200 more after 5/11/07)</p>
<p><b>Modern Terrigenous Clastic Depositional Systems</b> Ideal for anyone needing to understand the sedimentology, facies architecture, and sequence stratigraphy of modern terrigenous clastic depositional systems in tidal estuarine, incised valley, shelf, shoreface barrier island, fluvial and alluvial environments.</p>	<p><b>September 22-29, 2007</b> Begins in Columbia, ends in Charleston, SC. \$2,500 per person (\$100 more after 8/24/07)</p>

## IN THE CLASSROOM

<p><b>FALL EDUCATION CONFERENCE: Exploration Of Stratigraphic Traps</b> Join us for an entire week of intense strat traps sessions. Badges ARE transferable. Includes course notes, refreshments &amp; buffet lunch each day.</p>	<p><b>September 10-14, 2007</b> \$1,295 for AAPG members. \$1,395 for non-members (\$100 more after 8/20/07) (Houston, Texas)</p>
<p><b>EOR and the Expanding Field of Carbon Dioxide Flooding</b> Knowledgeable with oil reservoirs but not necessarily conversant in enhanced recovery techniques? This course is specifically for you!</p>	<p><b>September 16, 2007</b> \$50. (Lexington, KY at the AAPG Eastern Section meeting)</p>
<p><b>Seismic Stratigraphy and Seismic Geomorphology into the 21st Century</b> Ideal for anyone who needing an overall perspective of petroleum geology, exploration, drilling and production.</p>	<p><b>September 22-23, 2007</b> (San Antonio, TX at the SEG Annual Meeting)</p>
<p><b>Practical Salt Tectonics</b> For those working in salt basins worldwide who need either an introduction to salt tectonics or an update in this rapidly evolving, fascinating field.</p>	<p><b>September 15-16, 2007</b> \$850 per person (\$100 more after 10/4/7). (Athens, Greece with AAPG European Region meeting)</p>



For more info or to enroll call +1 918 560-2650 or visit <http://www.aapg.org/aug/>

**More science than you can shake a pick at.**

**WashingtonWATCH****'Hard Working' Congress Eyes CCS**

(Editor's note: Allyson Anderson is a petrophysicist from Texas and the William L. Fisher American Geological Institute Congressional Science Fellow.)

By ALLYSON ANDERSON

As the William L. Fisher American Geological Institute Congressional Science Fellow, I've realized how important it is to have the input of scientific experts when making new policies on energy and natural resources.

In the past nine months I've had the great fortune of working on the U.S. Senate Energy and Natural Resources Committee under Sen. Jeff Bingaman (D-N.M.), the committee chairman. During my time with the committee, I've spent many hours working with other Senate staffers on a variety of topics, most of which are geologic in nature.

My main observation here is that there are many very motivated, intelligent staffers with a strong desire to make good policy. That said, there is a strong need for geologists, or scientists in general, to reach out to their congressman (or woman) and their staff to assist them in making good policy decisions, particularly in those areas that geologists play a critical role – energy and environment.

\* \* \*

When I first came to the committee last fall I really had no idea what to expect from this Fellowship, much less the job and how Congress really works.

*There is a large need for more scientists to reach out and help congressional staff make sound policy decisions.*

I had a vague idea that Congress had been tackling some important energy issues, such as climate change, foreign oil dependency, etc., but did not appreciate the speed at which Congress would take on these topics in the 110th Congress.

I had the impression that lawmakers and their staff did not work the long hours that taxpayers would like them to. I had also heard that many of the staff are very young, inexperienced and disinterested in making sound policy decisions.

On all those issues, I couldn't have been more incorrect.

During my first three months of the Fellowship I was given liberal time to get up to speed on important policy, such as biofuels, gas flaring/venting reduction, geothermal energy and carbon capture and storage. During that time, I spent many hours contacting scientists in various related fields of expertise relevant to my policy portfolio.

It wasn't until January that I really began to appreciate the long hours the average staffer and congressman work, as well as the broad range of topics that staff are expected to know at a moment's notice.

There is very little time when Congress is in session to reach out to every interest group that is impacted by each policy decision. This is where I have really appreciated those groups and individuals who have contacted me with respect to my policy portfolio.

While there are many private interest groups that come to visit Senate staffers on a daily basis, there is a large need for more scientists to reach out and help congressional staff make sound policy decisions.

\* \* \*

As I mentioned earlier, there are many important energy and environmentally related issues under scrutiny by Congress this year. I happen to be working on one such topic; carbon capture and sequestration (CCS).

I am sure that most EXPLORER readers know that carbon dioxide (CO<sub>2</sub>) storage has been occurring in the oil patch for the past 20+ years in the form of enhanced oil recovery (EOR). While it has never been good for business to "lose" carbon dioxide to the formation (as that

means an oilfield operator will have to buy more CO<sub>2</sub> for the EOR operation), that perception is starting to change. Oilfield operators may get a break from the negative publicity, as they can promote EOR by showing that CO<sub>2</sub> is sequestered during the operation.

This is an important time for companies undertaking EOR operations, as many members of Congress are tackling the issue of geologic carbon sequestration as a viable option for reducing CO<sub>2</sub> emissions to the atmosphere. They look to EOR as the most immediate "low hanging fruit" option for carbon storage, in addition to increasing domestic oil production. CO<sub>2</sub> sequestration in depleted oilfields is only one portion of the geologic storage solution – policymakers are actively trying to learn more about saline formation storage capacity and using unminable coal seams for long-term geologic storage.

In the next several months important legislation related to CCS will be developed, introduced, debated and voted on. Already several pieces of CCS legislation have been developed both in the House and Senate.

Surprisingly this is a very non-partisan issue, with broad support for CCS from both major political parties.

Additionally, both chambers are working together to expedite CCS legislation. I would expect to see many

continued on next page

## Excellence That Runs Deep

SCA - The Upstream Petroleum Experts

### SCA 2007 Summer Training Program

<b>June 2007</b>	
18 - 22	<b>Applied Subsurface Structural Geology</b> Houston 5 day course, instructor Dr. J. Helwig
18 - 22	<b>Principles of 3-D Seismic Interpretation</b> Houston 5 day course, instructor Dr. M. Thapar
25 - 29	<b>Applied Subsurface Geological Mapping</b> Kuala Lumpur 5 day course, instructor Mr. S. Agah
<b>July 2007</b>	
9 - 13	<b>AVO and Seismic Attributes</b> Kuala Lumpur 5 day course, instructor Dr. M. Thapar
16 - 20	<b>Applied Subsurface Geological Mapping</b> New Orleans 5 day course, instructor Mr. J. Brewton
23 - 26	<b>Basic Reservoir Engineering (Non-Engineers)</b> Houston 4 day course, instructor Dr. W. McCain
<b>August 2007</b>	
6 - 10	<b>AVO and Seismic Attributes</b> London 5 day course, instructor Dr. M. Thapar
6 - 10	<b>Introduction to Petroleum Geology</b> Houston 5 day course, instructor Dr. B. Lock
13 - 17	<b>Applied Subsurface Geological Mapping</b> Houston 5 day course, instructor Mr. J. Brewton
20 - 24	<b>Cased Hole and Production Log Evaluation</b> Houston 5 day course, instructor Dr. J. Smolen
<b>September 2007</b>	
11 - 12	<b>Multiple Bischke Plot Analysis - Application of LogBust™</b> Houston 2 day course, instructor Mr. J. Brewton
13 - 14	<b>Quick Look Techniques from Prospect Evaluation to Reserves Estimates</b> Houston 2 day course, instructor Mr. D. Tearpock
17 - 21	<b>Principles of 3-D Seismic Interpretation</b> Houston 5 day course, instructor Dr. M. Thapar
24 - 28	<b>Deepwater Sands and Petroleum Systems Analysis</b> Houston 5 day course, instructor Dr. J. Armentrout

### SCA Training Services

Our mission at SCA is to provide a quality training experience that brings added success to you, our upstream oil and gas industry clients. Since 1988 SCA has provided leading edge, technical training services around the world to over 18,000 petroleum industry professionals of all experience levels.

We offer more than 60 different training courses in six categories:

- \* Geology
- \* Geophysics
- \* Engineering
- \* Field Courses
- \* Cross Training
- \* Business / Management

You can take advantage of our great training lineup in two ways:

- 1) Public classes with open enrollment, offered in our state-of-the-art Houston training facility or in locations around the world
- 2) Private, in-house classes scheduled to fit your needs and conducted at any of your facilities around the world. In-house courses can be tailored, as appropriate, to your audience.

SCA is authorized by IACET to award Continuing Education Units (CEUs). Visit our website [www.scacompanies.com](http://www.scacompanies.com) for a complete list and schedule of public courses and to register online TODAY!



### Subsurface Consultants & Associates, LLC.

10255 Richmond Avenue, Suite 300W - Houston, Texas 77042

Phone: +1.713.789.2444 Fax: +1.713.789.4449 [www.scacompanies.com](http://www.scacompanies.com)

General Inquiries: [info@scacompanies.com](mailto:info@scacompanies.com)

Training Course Registration & Information: [training@scacompanies.com](mailto:training@scacompanies.com)

Consulting & Direct-Hire Services: [consulting@scacompanies.com](mailto:consulting@scacompanies.com)

## Unconventional

from page 40

measure properties in different directions with a single log run," Suarez-Rivera said.

"Instead of the long time it takes to complete all these measurements in all directions, we now can come up with the same type of measurements in a single log run."

### Different Developments

There's different strokes for different folks when it comes to developing innovative technologies to economically produce hydrocarbons from unconventional reservoirs across the board.

Core Laboratories, which is a long-familiar name in the realm of reservoir technology, is big on the consortia approach as a cost-effective, efficient approach to bring needed technology to the operators.

"Half of our work on reservoir problems is through JIPs," said Randy Miller, president of Core Labs' integrated reservoir solutions group. "Today, 80 percent of this work is in unconventional, especially in two large projects."

The Tight Gas Sands of North America Fracture Stimulation Optimization project includes 30 companies from the United States and Canada. The program has been active for three years and is still going strong.

"It's evaluating tight gas sand reservoirs from the pore scale looking at conventional cores," Miller said. "We're trying to solve a number of problems, like what's net pay, how much gas is in place, what are the geomechanical properties, fluid sensitivity issues and what is the appropriate stimulation design."

"It goes from the core through the petrophysics through the stimulation design," Miller noted, "and we also do post-frac production analysis."

"We're comparing and contrasting different tight gas sands – what's common to them and what's different, and how do you maximize or optimize production in a tight gas sand play versus another project."

The program provides info that can save big bucks in exploitation of these reservoirs. The companies get a better handle on the appropriate petrophysical model, formation pay, how to complete

and stimulate. The enhanced understanding of the reservoir also helps to select infill locations.

A second project – Gas Shales: Reservoir Characterization and Production Properties – is also focused on the United States and Canada and boasts 42 participating companies.

"We're doing the same thing," Miller said, "looking at the shales from core, reservoir properties, reservoir characterization scale and up through geomechanical properties, stimulation design and production analysis – developing petrophysical models to determine what constitutes a pay or gas zone in a shale."

"There's a number of shales in the Rockies currently being evaluated," Miller noted, "as well as the Gulf Coast region and along the East Coast, such as the New Albany shale. There's been a number of encouraging results from some of these other plays."

"In unconventional reservoir evaluation, these consortia are a very cost effective way for these companies to acquire technology and understand the reservoir," Miller said.

"For instance, each of these shale plays has some unique components, and what works in one area may not work in another."

### International Targets

The recognition of tight gas sands as an important resource is taking hold beyond the United States, according to Miller, who is optimistic about the opportunity to leverage what has been learned stateside relative to tight gas sand formation evaluation and stimulation.

He predicts more focus on unconventional in Europe, South America, the Middle East (especially deeper gas reservoirs), Russia and China.

Miller noted also that while the United

States and Canada currently are leaders in the realm of coalbed methane, this will expand into Europe as well as India and China.

Of course, contracts in the international arena can be dicey undertakings in even the best of circumstances these days – and unconventional reservoir development brings its own set of baggage to the negotiating table.

Before any activity revs up, there will have to be a paradigm shift in the production sharing agreements typically common between the NOCs and the IOCs, which will reflect the manner in which these reservoirs are exploited.

"Right now a lot of these agreements discourage long-term input (capital) into reservoirs, and these reservoirs have a long life," Miller said. "Also, to continue development and keep gas production up requires extensive infill drilling." □

continued from previous page

more bills introduced, including those that take on:

- ✓ CCS oversight.
- ✓ Regulatory framework.
- ✓ Storage liability.
- ✓ Defining who owns the pore space.
- ✓ CO<sub>2</sub> as a commodity vs. a waste.

These policies are intended to set the stage for large-scale carbon storage projects in the next 10-plus years, thus it is critical that policy makers hear from geoscientists on the topic immediately.

This topic is just getting started, so there is no better time than now to reach out to your congressman with your scientific expertise.

Policy does impact science, so scientists should make every effort to positively influence science-based policy decisions. □

(Editor's note: Don Juckett, head of AAPG's Geoscience and Energy Office in Washington, D.C., can be contacted at [djuckett@aapg.org](mailto:djuckett@aapg.org); or 703-575-8293.)

**I/O Solutions Log**

**Location:**  
Sichuan Province, China

**Problem:**  
Sinopec was asked to increase gas production in an area with complex structural and stratigraphic regimes and numerous overlapping reservoirs. Existing seismic data was insufficient to characterize gas saturation and changes in fracture intensity.

**Solution:**  
I/O supplied thousands of VectorSeis® full-wave sensors to enhance P-wave frequency content. By applying the latest advanced processing techniques, I/O's GXT subsidiary will deliver high-resolution subsurface images and an integrated regional interpretation that will pinpoint favorable drilling locations.

**WHEN SINOPEC NEEDED TO BOOST GAS PRODUCTION TO SUPPORT CHINA'S RAPID GROWTH, THEY TURNED TO ADVANCED SEISMIC SOLUTIONS FROM I/O.**

**W**hen the imaging challenges are extreme, E&P firms turn to I/O's advanced seismic solutions. In this case, I/O utilized an imaging approach that featured high station count recording with VectorSeis full-wave sensors. Advanced GXT processing methods will extract high-bandwidth pressure and converted wave data, improving Sinopec's understanding of changes in reservoir gas saturation and fracture intensity, and helping to optimize their drilling program.

When leading E&P companies encounter tough imaging challenges onshore or offshore, they find solutions with I/O.

**I/O**  
[www.i-o.com](http://www.i-o.com)

## GEOPHYSICALCORNER

## Reflections on Class Two Reservoirs

(The Geophysical Corner is a regular column in the EXPLORER, edited by Bob A. Hardage, senior research scientist at the Bureau of Economic Geology, the University of Texas at Austin.)

By DIANA SAVA  
and BOB HARDAGE

Geophysicists define gas reservoirs as Class 1, 2, 3 or 4, depending on their P-P amplitude-versus-angle (AVA) response. The P-P AVA behaviors on which this classification scheme is based are shown as generalized curves in figure 1.

Although this reservoir terminology originated in the Gulf of Mexico and was applied initially only to sandstone reservoirs, the nomenclature is now used across basins worldwide and is applied to reservoirs other than gas-bearing sandstones.

Inspection of figure 1 shows that:

- ✓ A Class 1 reservoir exhibits a strong, positive P-P reflection response at normal incidence, and that response then decreases as the angle of incidence increases.
- ✓ A Class 2 reservoir has a small P-P response (either positive [Class 2A] or negative [Class 2B] polarity) at normal incidence, and its P-P response becomes more negative as the angle of incidence increases.
- ✓ A Class 3 reservoir has a strong,

Figure 1 – Domains of P-P AVA responses for Class 1, 2, 3 and 4 reservoirs. Typical P-P reflectivity curves are drawn for each P-wave AVA reservoir class.

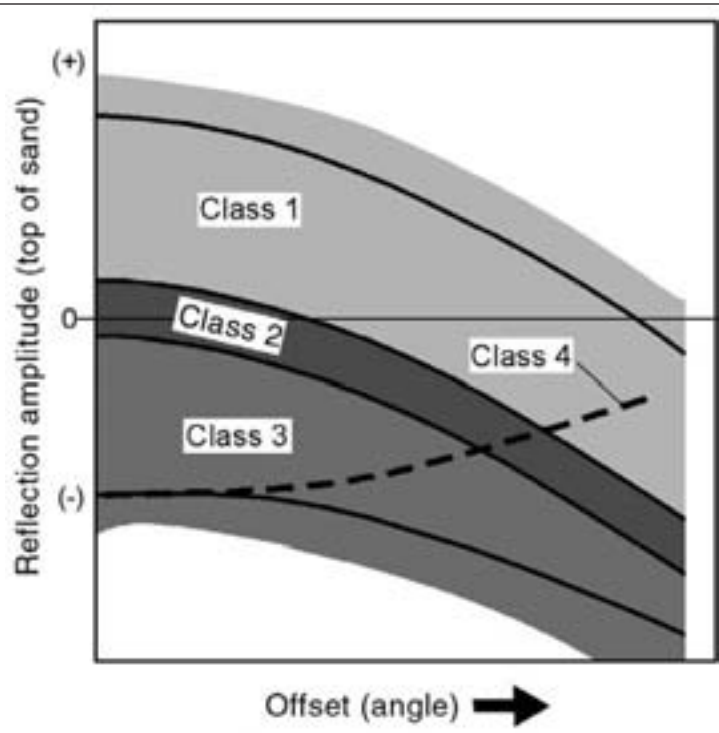

negative P-P response at normal incidence that becomes more negative as the angle of incidence increases.

- ✓ A Class 4 reservoir has a strong, negative response at normal incidence, just as does a Class 3 reservoir, but its P-P response decreases (becomes less negative) with increasing angle of incidence.

Only Class 2 reservoirs are

considered in this article because Class 2 reservoirs are faint, low-amplitude P-P events and sometimes are almost invisible in P-P seismic data.

The reason for this invisibility is explained by the Class 2 reflectivity curves in figure 1, which show that a Class 2 target does not generate an appreciable amount of common-phase reflection signal over the first third or

half of the incidence-angle range used in most seismic data-acquisition programs.

\* \* \*

One Class 2 reservoir that has been widely publicized is the Alba reservoir in the UK sector of the North Sea. P-P and P-SV seismic images across this particular reservoir have become classic data examples of multi-component seismic reflectivity behavior for Class 2 reservoirs among the geoscience community and will be used in this discussion.

Among the published P-P and P-SV profiles across Alba are those displayed as figure 2 (page 45), which show that the Alba target produces a minor response in P-P image space but a bold reflection package in P-SV image space.

This image comparison illustrates that Class 2 reservoir interpretation can be difficult in a conventional seismic stratigraphy study that uses only P-P seismic data, but can be on a more rigorous foundation when both P-wave and S-wave data are available and elastic wavefield stratigraphy is utilized for prospect evaluation.

To illustrate the P-P and P-SV reflectivities associated with the Alba reservoir, we represented the target as

continued on next page

Midland Valley 

## Improve your interpretation accuracy by up to 92%

A postdoctoral study\* of over 500 industry geoscientists showed that using 4D concepts of structural evolution produced significantly more accurate interpretations regardless of age or experience.

**Interested?**  
**...or do you prefer the house of cards?**

Find out now, call us +44 (0)141 332 2681  
for software tools, workflows and consulting



The structural geology experts  
[www.mve.com](http://www.mve.com)



\* Bond et al 2007

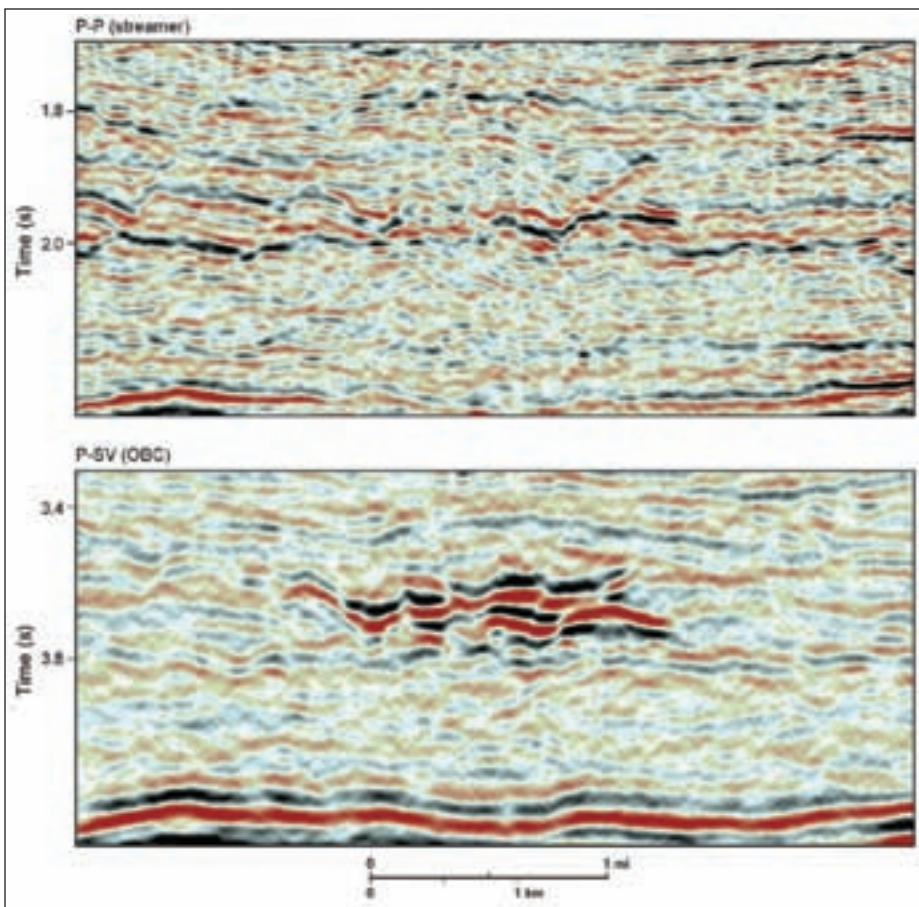

Figure 2 – P-P towed-streamer profile (top) and P-SV profile constructed from 4C OBC seismic data (bottom) acquired across Alba field, North Sea. Contact the authors if you wish to know the citation for these published data.

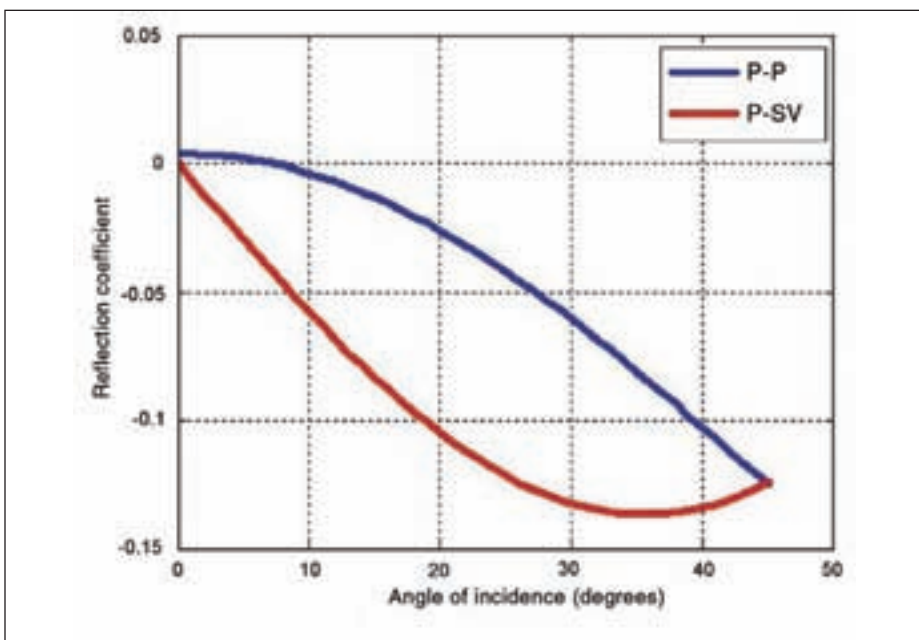

Figure 3 – P-P and P-SV AVA responses across the top of the Alba reservoir.

continued from previous page

a simple, two-layer Earth model defined by averaging published log data across the reservoir and its bounding units. Resulting reflectivity responses for the target interface are shown in figure 3 (above).

The P-SV and the P-P reflectivity curves have zero and near-zero values, respectively, at normal incidence and then slope toward negative values. As the incidence angle increases, P-SV reflectivity reaches a magnitude of -5 percent quickly at an incidence angle of ~8 degrees and continues to increase to almost -15 percent at an incidence angle of ~30 degrees.

In the seismic reflectivity world, these reflection coefficients are huge.

In contrast, P-P reflectivity does not reach a magnitude of -5 percent until the incidence angle is almost 30 degrees. The implication is that P-SV reflections from the Alba reservoir (and from all Class 2 reservoirs in general) are much more robust than P-P reflections at all angles of incidence.

An important conclusion is that multi-

component seismic data and elastic wavefield stratigraphy allow exploitation of Class 2 reservoirs that cannot be properly interpreted with single-component data and conventional (P-P) seismic stratigraphy.

\* \* \*

Some explorationists are now learning that multi-component seismic data and elastic wavefield stratigraphy concepts are essential for imaging Class 2 reservoirs.

A recent example of such an application is the 4C seismic survey done by Petrobras across its deep-water Roncador field, in which P-SV data allowed an important Class 2 reservoir that could not be seen with P-P data to be exploited. This case history can be found in SEG's April 2006 *The Leading Edge*.

*(Editor's note: Sava and Hardage are both with the Bureau of Economic Geology, the University of Texas at Austin.)*

## See DHI in your seismic? Do Bayesian Risk Modification

Using **GeoX**

*Failure scenarios:  
- water  
- low saturation gas  
- shale*

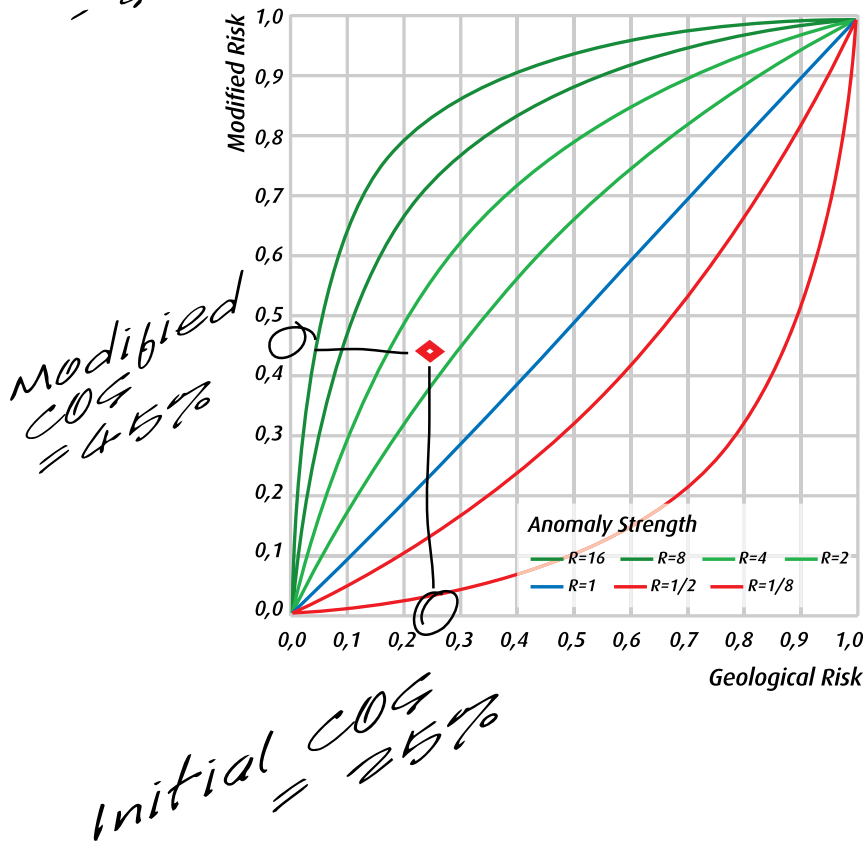

## See what **GeoX** can do for you:

- Play and Prospect assessment tools
- Conventional and Unconventional Resources
- Project, Portfolio and Performance
- Common Easy-to-Use Interface
- Shared Secure Database

**GeoKnowledge**

Making knowledge work

www.geoknowledge.com

## REGIONS AND SECTIONS

# Best Practices Make Best Meetings

(Editor's note: *Regions and Sections* is a regular column in the EXPLORER offering news for and about AAPG's six international Regions and six domestic Sections.

News items, press releases and other information should be submitted to the EXPLORER/Regions and Sections, P.O. Box 979, Tulsa, Okla. 74101.

Contact: Carol McGowen, AAPG's Regions and Sections manager, at 1-918-560-9403; or e-mail to [cmcgowen@aapg.org](mailto:cmcgowen@aapg.org).

This month's column continues a report on the "best practices" group at the recent AAPG Leadership Conference.)

BY CAROL MCGOWEN

Regions and Sections Manager

In the April EXPLORER we began sharing proven ideas for effective operation of the AAPG Regions and Sections, a recommendation from this winter's AAPG Leadership Conference.

This month, we continue with more "best practices" that focus on our local annual meetings.

Historically, annual meetings have been a tradition of the AAPG domestic Sections. However, the best practices described in this month's article are applicable to any locally organized AAPG member meeting or conference, whether in a U.S. Section or international Region.

The first best practice featured here is the recent AAPG Southwest Section annual meeting, which boasted attendance twice the number expected.

We'll also examine (see box, next page) best practices contributed from the Eastern, Pacific and Gulf Coast Sections, all of which provide insight into specific aspects of other successful annual conferences.

\* \* \*

Geographically, the Southwest Section covers most of two U.S. states, Texas and New Mexico. While small in area, it represents nine affiliate societies; its total AAPG membership ranks fourth largest in size among the Sections and sixth largest among all Sections and Regions combined.

When asked to identify the key factors contributing to the success of the annual meeting held in April in Wichita Falls,

Texas, Craig Reynolds, Southwest Section president, and Bill Stephens, annual meeting general chairman, were quick to agree on seven essential elements of a winning annual meeting:

✓ **Timely theme.**

The conference theme is more than just a catchy title used in brochures and posters; it sets the tone and direction for the overall conference planning effort.

Stephens advises other Section and Region leaders to determine not only their members' interests, but also the interests of others outside their immediate Section or Region.

"The theme 'Unconventional Challenges-Innovative Solutions' turned out to express what people in our Section do," Stephens said. "We also tried to

attract members outside our Section, like those in the Mid-Continent Section."

The theme also was a reference to the regional Barnett Shale play through the use of innovative technology; the Barnett Shale formation has emerged as the largest natural gas field in Texas and the hottest on-shore play in the United States.

✓ **Marketing.**

This is crucial, according to the Southwest Section meeting organizers.

"You have to get the idea into people's head to come to the convention," Reynolds said.

Both Reynolds and Stephens appealed to their personal connections, marketed to

continued on next page

## Tips for Boosting Your Attendance

Here are some marketing tips for how to create momentum and help boost attendance numbers for your Region or Section annual meeting.

✓ Have well-known presenters – secure big-name presenters in time to include in early marketing.

✓ Have an eye-catching logo – use a consistent visual image on flyers, in the EXPLORER ad, in affiliate society newsletters and on a Web site.

✓ Word of mouth – the convention committee members constantly promote the meeting throughout their business, professional and social circles.

✓ EXPLORER advertisements – Sections and Regions are offered one free quarter-page ad per year in the AAPG EXPLORER. Additional quarter-page ads may be donated by AAPG affiliate organizations within the Section or Region.

✓ Advertisements in newsletters of

affiliate organizations – the Southwest Section reached out to major oil companies and to the many shale players in Houston by advertising in the Houston Geological Society newsletter.

✓ E-mail blitz – AAPG provides this free service to members.

✓ Distribute flyers at other Section or Region conventions – during the months leading up to the Southwest Section meeting, flyers were handed out at NAPE, the AAPG annual convention, etc. □

## NEW SEISMIC DATA



### for upcoming licensing rounds offshore Colombia, Syria & Barbados

#### COLOMBIA

- **Cayos Basin (Caribbean coast):** 3,000 km of regional data.
- **San Juan Basin and Tomaco Basin (Pacific coast):** 8,000 km of regional and semi-detailed data.
- Grav/Mag data & Interpretation Report are also available.
- **Licensing Round: 2008**

#### SYRIA

- 5,000 km of regional data.
- The only recognized official dataset for the 1st offshore Syrian Licensing Round.
- Interpretation Report is available.
- **Licensing Round: May 2007**

#### BARBADOS

- 6,000 km of regional data.
- **Data available: Early June 2007**
- Interpretation Report is being prepared.
- **Licensing Round: June 2007**

Multi Client services

[info@wavefield-inseis.com](mailto:info@wavefield-inseis.com)  
[www.wavefield-inseis.com](http://www.wavefield-inseis.com)

wavefield  
inseis

continued from previous page

fellow geologists and broadened the base of conference attendees by marketing to non-geologists. Everyone knew that the two were committed to making the conference a success.

"I kept registration brochures with me and made numerous personal visits," Stephens said. "Many people showed up because they are friends."

Wichita Falls, Texas, is fortunately located between Dallas-Fort Worth and Oklahoma City, where a significant number of people either work in the Barnett Shale or own gas shale interests.

"We marketed the meeting to attract those people," Reynolds said.

For the past year leading up to the conference, both men got the word out by doing a lot of networking through their jobs, by discussing the conference during business meetings or while reviewing prospects. They even went to offices of petroleum engineers and landmen who were working in Barnett Shale plays and who might want to learn the effects of geology on how they would lease their acreage.

✓ **Technical program.**

"Bryan Brister's work experience in academia was a key credential for serving as technical program chair for (our) meeting," Stephens observed, "The Call for Papers yielded some results, but direct solicitation of potential presenters by someone who knows the academic community yielded the best results for the technical program."

At Brister's direction, the "unconventional challenges/innovative solutions" theme and the current example of the Barnett Shale play became the common thread that extended throughout the technical program. The theme was repeated in presentations, poster sessions, short courses and even a Barnett core session, something that had never been done at a Southwest Section meeting.

Concurrently, non-shale topics also were presented to keep shale gas players engaged throughout, while also offering programming with a broader interest for those not working in shale.

Theme-related field trips reinforced the technical program and offered convention goers once-in-a-lifetime experiences.

✓ **Keynote speaker.**

Conference organizers invited a well-known speaker to address a timely topic – Dan B. Steward, this year's AAPG Explorer of the Year for his work on the Barnett shale. For the Southwest Section keynote, Steward gave a very informative address on current gas shale exploration and production techniques.

In addition to the draw of a popular speaker on a popular topic, Steward's new book was available for sale at the conference, was marketed in the conference program and promoted on the conference flyers and Web site. He was even available to sign books on site.

AAPG affiliates Fort Worth Geological Society and North Texas Geological Society had recently sponsored writing of Steward's book and its printing was completed just in time for the Southwest Section meeting – partly luck, partly deliberate planning.

✓ **Sponsorships.**

Sponsorship request letters, including the conference flyers, were mailed to approximately 200 potential sponsors. By including the flyers, potential donors get a preview of what the meeting is all about and exactly what they are being asked to sponsor.

The conference organizers continually networked their contacts, talked

See **R & S**, page 61

## Other 'Best Practices' That Could Help

Other "best practices" that could help you in planning an annual meeting include:

✓ **Eastern Section:** Opening session and other program elements.

The Eastern Section has a long tradition of opening each annual meeting with an opening session and honor and awards ceremony, where all Section officers are recognized and the president and meeting chair both speak.

Also recognized are the attending AAPG Executive Committee members, the executive director and the national officer candidates. All three Division presidents address the audience.

In addition, the Section has sessions sponsored by the three Divisions and an

all-division luncheon.

✓ **Pacific Section:** Regional industry joint meetings.

The meeting format that works well for the Pacific Section is the regional annual meeting; the Section instigated joint meetings with SPE and GSA, in addition to the usual participation from SEPM and SEG.

The Pacific Section takes the lead by organizing a convention committee that draws from various areas (not just the local society).

✓ **Gulf Coast Section:** Convention continuity committee.

In the past each convention committee was faced with trying to put together a

convention, and since most of us are oil and gas people we were reinventing the wheel each time. The new Continuity Committee consists of: the GCAGS president; the previous year's general chairman (who also heads the committee); the previous year's president; the current general chairman; and the incoming general chairman.

The goal is to develop a template for how to run a convention so small societies can host; to establish a convention bank account that will include the credit card information necessary to take convention registration payments; and saving electronic committee reports, documents and spread sheets that can be utilized by upcoming convention committees. □

# DRILL SMARTER™

Proprietary Post-Stack Technologies to Aid in the Analysis of Seismic Data and Identification of Direct Hydrocarbon Indicators

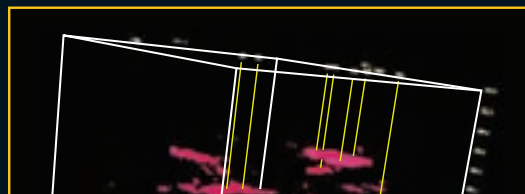
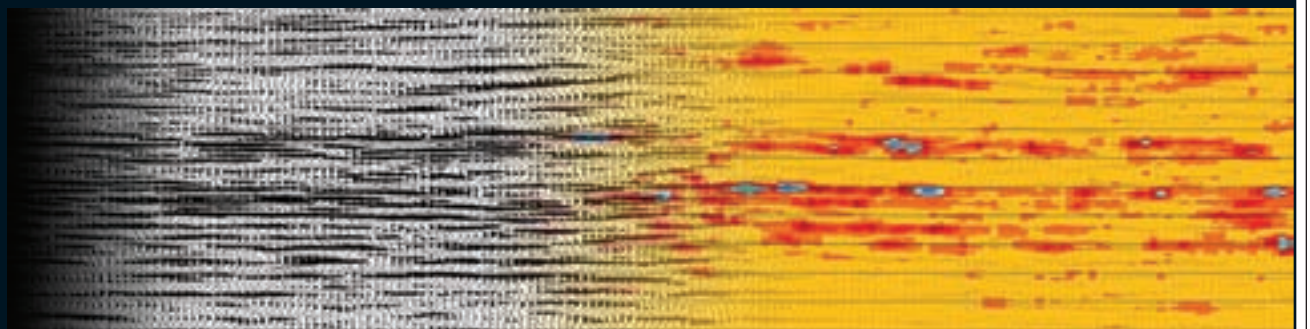

### EnergyAbsorption<sup>SM</sup>

Measures high frequency absorption indicating the location of increased porosity and potential gas accumulations



### HiRes<sup>SM</sup>

Recovers detail lost in the standard seismic response

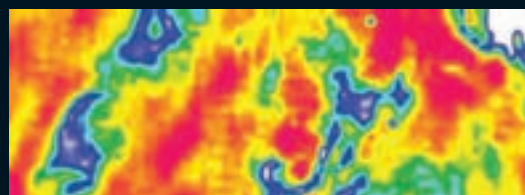

### SpecView<sup>SM</sup>

Spectral Decomposition to identify hidden stratigraphic information and subtle anomalies within a specific horizon



### SemCube<sup>SM</sup>

Measures a semblance response indicating faulting, fracturing and other anomalous areas

Reduce risk • Increase exploration success • Stay ahead of the competition • Improve your ROI

**SeismicVentures<sup>®</sup>**

Before you drill... call 281-240-1234

Seismic Ventures, Inc. • 12603 Southwest Freeway, Suite 600 • Stafford, Texas 77477  
t: 281-240-1234 • f: 281-240-4997 • www.seismicventures.com

## PROFESSIONAL NEWS BRIEFS

**Tim Allen**, to geology team leader-northern asset (Brent), Shell E&P, Aberdeen, Scotland. Previously principal geologist, RPS Energy, Dorchester, England.

**Jim Bennett**, to geoscientist, Schlumberger, Houston. Previously vice president, Klepp Environmental Services, Hillsborough, N.J.

**Gerry Blackshear**, to geoscience manager, Comstock Resources, Frisco, Texas. Previously geoscientist-growth and new opportunities, EnCana Oil & Gas, Dallas.

**Sokari Percival Braide**, to Shell-sponsored professor of geology, University of Port Harcourt, Port Harcourt, Nigeria. Previously senior regional geologist, Shell Nigeria E&P, Lagos, Nigeria.

**Timothy R. Cook**, to senior project manager-facility closure group, Golder Associates, Wixom, Mich. Previously environmental project management consultant, Ford Motor Land Development, Dearborn, Mich.

**Adam DeVries**, to geologist, Chesapeake Energy, Oklahoma City. Previously geologist, Dominion E&P, Oklahoma City.

**Shannon Dulin**, to associate geologist, Chesapeake Energy, Oklahoma City. Previously geologist, Lario Oil and Gas, Denver.

**Steve Gast**, to Peru country manager,

ConocoPhillips/Burlington Resources Peru, Sucursal Peruana, Houston. Previously manager-integrated earth modeling, ConocoPhillips, Houston.

**William E. Gee**, to senior geophysicist, Chesapeake Energy, Oklahoma City. Previously staff geologist, Minerals Management Service, New Orleans.

**Richard A. George**, to senior staff biostratigrapher, Paleo-Data, New Orleans. Previously biostratigrapher, Total Biostratigraphic Services, Slidell, La.

**Jon W. Giffin**, to senior geologist, Chesapeake Energy, Oklahoma City. Previously advanced senior geologist, Marathon Oil, Houston.

**Don Harville**, to manager-Reservoir Technology Center, Chesapeake Energy, Oklahoma City. Previously manager-rock properties, Core Laboratories Canada, Calgary, Canada.

**David A. Hatcher**, to exploration manager, Royalty Exploration, The Woodlands, Texas. Previously consulting geologist, Royalty Exploration, The Woodlands, Texas.

**Matt Herrin**, to associate geologist, Chesapeake Energy, Oklahoma City. Previously student New Mexico Technology, Socorro, N.M.

**Alan W. Jackson**, to senior geologist, Chesapeake Energy, Oklahoma City. Previously vice president-geosciences,

Freedom Energy, Edmond, Okla.

**Michelle Johnson**, to geologist, Chesapeake Appalachia, Charleston, W.Va. Previously geologist, Continental Resources, Mount Vernon, Ill.

**Madhurendu B. Kumar** has been awarded the Ben H. Parker Memorial medal by AIPG. Kumar is director of the geological oil and gas division for the state of Louisiana's Office of Conservation, Baton Rouge, La.

**Robert A. "Bob" Lamarre**, to vice president-exploration, Black Diamond Minerals, Denver. Previously president, Lamarre Geological Enterprises, Denver.

**Henry M. Lieberman**, to senior advanced geologist, international new ventures, Marathon Oil, Houston. Previously senior geological adviser, Occidental Oil & Gas, Houston.

**Daniel B. Linger**, to senior explorationist, Crimson Exploration, Houston. Previously staff geologist, lower 48 exploration, ConocoPhillips, Houston.

**Lowell K. Lischer**, to president, Texas Onshore Resources, Houston. Previously consulting geologist, San Antonio.

**Jim Lowe**, to consulting geologist, Devon Energy, Houston. Previously senior staff geologist, Anadarko Petroleum, The Woodlands, Texas.

**Herb Martin**, to exploration/exploitation manager-western division, Devon Energy, Oklahoma City.

Previously exploration supervisor-southern division, Devon Energy, Houston.

**Louis J. Mazzulo**, to senior geologist, Brigham Exploration, Austin, Texas. Previously western U.S. exploration manager, Mediterranean Resources, Austin, Texas.

**Allen Middleman**, to senior geologist, Chesapeake Energy, Oklahoma City. Previously Rockies geoscience supervisor, ConocoPhillips, Midland, Texas.

**Steven R. Moore**, to exploration planner, BHP Billiton, Houston. Previously section leader-GOM deep shelf gas, BHP Billiton, Houston.

**William J. Moulton**, to vice president-technical, Treador Resources, Dallas. Previously senior international geophysicist, Treador Resources, Dallas.

**Duncan Nightingale**, to director-business development, Danagas, Sharjah, United Arab Emirates. Previously general manager, EnCana International (Oman), Muscat, Oman.

**Mark Pasley**, to senior staff geologist, Qarun Petroleum, Apache Egypt Companies, Cairo, Egypt. Previously senior geologist, BP Egypt, Cairo, Egypt.

**Iain Percival**, to independent consultant and academic adviser,

continued on next page

Attributed  
GIS Database  
with Integrated Imagery

### the most comprehensive Digital Geologic Map of the World



Landsat 7 Imagery



Geologic Maps



Shaded Relief Imagery



Geologic Fault Maps



Bathymetry and  
Ocean Faults



2145 South Clermont St., Denver, CO 80222  
phone: 303.837.1699 | e-mail: jberguson@geologicmaps.com

**TAKE YOUR EXPLORATION EFFORTS TO THE NEXT LEVEL** with the new **Digital Geologic Map of the World** from Geologic Data Systems. You'll get the most comprehensive 1:5,000,000 scale global geologic GIS ever compiled.

From Landsat 7 imagery and hillshaded Shuttle Radar Topography Mission Digital Elevation Model Data, our experienced geologists interpreted the surface geology using published data sets as references. This has produced a seamless geologic GIS across country boundaries - one that can be queried by numerous methods, including geologic age, lithology, and regional group and formation names among other fields. In addition to the geologic polygons, both onshore and offshore structural information have been interpreted.

With a robust GIS database as the backbone to this project, you're able to utilize the digital map for many derivative applications and integrate with 250 m Landsat imagery, 900m SRTM DEM, 2-minute ETOPO2 bathymetric data, and on- and offshore shaded relief images.

**Call us at 303.837.1699** today to learn more about this comprehensive new product which can be ordered as a composite map or in 62 individual map sheets.

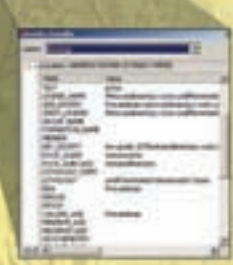

Polymers attributed with age and lithology



continued from previous page

Westhill, Scotland. Previously retired from Shell International, Rijswijk, Netherlands.

**Bogdan Popescu**, to country manager, Zeta Petroleum Romania, Bucharest, Romania. Previously senior vice president-upstream, Rompetrol, Bucharest, Romania.

**Michael J. Quinn**, to senior geologist, Plains Exploration & Production, Lafayette, La. Previously senior staff geologist, Chevron, Lafayette, La.

**Edward Ramirez**, to senior vice president-exploration and production, Toreador Resources, Dallas. Previously vice president, Toreador Resources, Dallas.

**Tom Schroeder**, to senior staff geologist, El Paso International E&P, Houston. Previously senior staff petrophysicist, El Paso E&P, Houston.

**Kelly Shultz**, to associate geologist, Chesapeake Energy, Oklahoma City. Previously hydrogeologist, Enercon Services, Oklahoma City.

**Terry Shyer**, to president and chief operating officer, GHK Exploration, Oklahoma City. Previously vice president-planning and evaluation, Devon Energy, Oklahoma City.

**Carl Standley**, to associate geologist, Chesapeake Energy, Oklahoma City. Previously student, Brigham Young University, Provo, Utah.

**Linda R. Sternbach**, to senior geophysical adviser, Occidental Worldwide New Ventures, Houston. Previously senior geophysicist, Kerr McGee/Anadarko, Houston.

**Bob Stupp**, to senior geophysical adviser, Oxy Elk Hills, Bakersfield, Calif. Previously chief geophysicist, Carneros Energy, Bakersfield, Calif.

**Aki Tazawa**, to managing director and general manager, The Egyptian Petroleum Development Co. (EPEDECO), Cairo, Egypt. Previously general manager-Latin America business department, Teikoku Oil Co., Tokyo, Japan.

**Cameron Thompson**, to geology intern, Chesapeake Energy, Oklahoma City. Previously student, Oklahoma State University, Stillwater, Okla.

**Sheree Thompson**, to senior exploration geologist, Alpine Inc., Edmond, Okla. Previously geological consultant, Agile Seismic, Houston.

**Luis Vergara**, to head of regional geology, RWE Dea Egypt, El Cairo, Egypt. Previously senior exploration geologist (Poland), RWE Dea AG, Hamburg, Germany.

**Paul Wagenhofer**, to development geophysicist, ROC Oil (Bohai), Beijing, People's Republic of China. Previously regional geophysicist, ROC Oil, Sydney, Australia.

**Matthew Weinreich**, to associate geologist, Chesapeake Energy. Previously student, University of Akron, Akron, Ohio.

**Jennifer White**, to petrophysicist, Chesapeake Energy, Oklahoma City. Previously senior petrophysicist, Anadarko Petroleum, The Woodlands, Texas.

**Eileen Wilkinson**, to exploration manager, Shell Egypt, Cairo, Egypt. Previously planning and portfolio manager, Shell Middle East, United Arab Emirates.

**Robert E. Zilinski Jr.**, to international geological adviser, Direct Petroleum Exploration, Denver. Previously senior geoscientist, Western Gas (Anadarko), Denver. □

*(Editor's note: "Professional News Briefs" includes items about members' career moves and the honors they receive. To be included, please send information in the above format to Professional News Briefs, c/o AAPG EXPLORER, P.O. Box 979, Tulsa, Okla. 74101; or fax, 918-560-2636; or e-mail, smooore@aapg.org; or submit directly from the AAPG Web site, www.aapg.org/explorer/pnb\_forms.cfm.)*

## Matson, Braunstein Award Winners Announced

The AAPG award winners for best technical presentations at the recent Annual Convention in Long Beach, Calif., have been announced.

The winners will be recognized during the opening ceremony at the next annual meeting, set April 20-23 in San Antonio.

The winners are:

### George C. Matson Memorial Award

*(for best oral presentation)*

✓ **Cathy L. Farmer**, with BP America, Houston, for the paper "Structural and Sedimentological Evolution of the Ultra-Deep Gas Play Fairway – Gulf of Mexico

Shelf, Texas and Louisiana."

Her co-authors were Debra H. Phillips, R.H. Benthien, D.V. Dailey, B.W. Horn, D.G. Derbecker and Ken Hargrove, all also with BP America.

### Jules Braunstein Memorial Award

*(for best poster presentation)*

✓ **Jose I. Guzman** and co-authors Rod Sloan, Shengyu Wu and Shaoqing Sun, for "A Comprehensive Classification of Seals Based on Worldwide Subsurface Analogs."

The authors all are with C&C Reservoirs, Houston.

**PGS.**  
**Clearly Better.**

PGS provides a clearer image below salt

Crystal – Wide Azimuth Multi-Client 3D

- » 410 deepwater Gulf of Mexico blocks (>9,500km<sup>2</sup>)
- » Prestack Depth Migration available for Central lease sale from June 2007
- » Ramform technology and efficiency advantages
- » Superior subsalt illumination
- » Proven lower Tertiary trend acreage

Oslo  
Tel: 47-67-52-6400  
Fax: 47-67-52-6464

London  
Tel: 44-1932-260-001  
Fax: 44-1932-266-465

Houston  
Tel: 1-281-509-8000  
Fax: 1-281-509-8500

Singapore  
Tel: 65-6735-6411  
Fax: 65-6735-6413

**A Clearer Image**  
www.pgs.com

www.UPDATE

# 'Members Only' Packed With Benefits

By JANET BRISTER  
Web Site Editor

Questions at the annual convention are a reminder that a review of AAPG Web offerings and features is sometimes timely and helpful.

Questions from Long Beach were a reminder to review "Members Only" – that part of our Web site containing features you as an Active AAPG member will have access to – as well as our Divisions.

For example, once you enter the Members Only area, all AAPG members have access to the BULLETIN Archives – that's all BULLETINS published since 1917 – and AAPG Pay-Per-View, which includes many other abstracts and publications produced by other petroleum geoscience groups.

Both are located at the top and to the right of this page.

Members who opt to receive their BULLETIN electronically will find the Bulletin Online button here, too.

\* \* \*

Now let's focus on the list of links located on the same page under the big red "Welcome" line.

The Geographic Search (the big black box) is a cool tool that lets you draw a square around a geographic location to get all articles in the Bulletin Search database focused on that area.

Most of the other links are self-explanatory, but this review might reveal some features you may have missed.

✓ Pay Dues – Yes, it is that time of

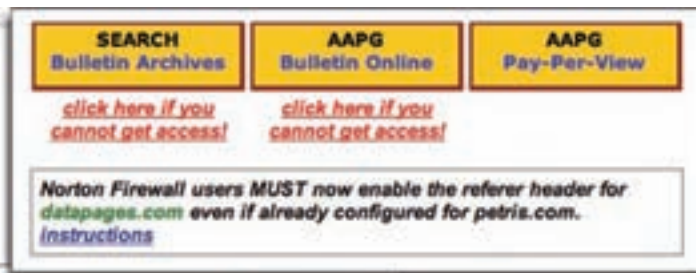

Members who enter the "Members Only" area of the AAPG Web site have access to several special features; all visitors to the Web site have access – if they want it – to an animated creation (below) that will tell you the top headlines of the day. The graphic, like the news, changes daily.

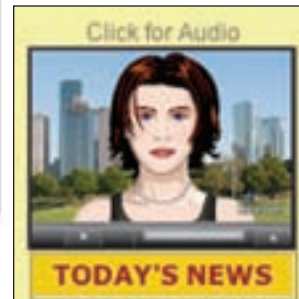

year again; use this handy link to renew your membership.

✓ AAPG Directory – Find other members of AAPG and their contact information.

✓ Review/Change My Profile – Behind this link you may review the contact information AAPG has in its database. Also, note your birthdate; in many cases we have the birth year but not the actual date, and some of us prefer to not cross over to the next number prematurely.

✓ Change My Password – Want something easier to remember (or concerned about identity theft)? Change your password here as often as you like.

✓ Print Receipts/Print Membership Card – For your bookkeeping convenience, this feature lets you print an actual receipt of your AAPG purchase. Also, should you lose your membership card, load some heavier paper into your color printer and you may print a new one.

✓ Make a Purchase – These links take you into the Bookstore, where you may purchase AAPG publications, CDs, maps and other products. You also can register for educational and meeting events.

✓ Discussion Forums – Over 10 public forums are available; private forums, for those involved based upon your access privileges, are also here.

✓ Make a donation to the AAPG Foundation – This is always a good idea.

✓ Intersociety Membership – Enables

continued on next page

## • RESPONDING TO CUSTOMER NEEDS •

• truly unconventional™ • advanced services • stability • potential •  
UNCONVENTIONAL REVOLUTION • PARTNERSHIP • QUALITY •

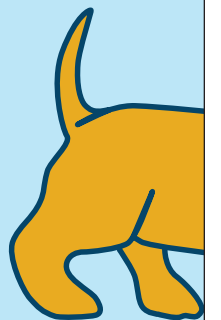

## “Unleash your reservoir potential”

• advanced services • trusted advisor • commitment • honest •  
SEAM PRIOTIZATION • RETURN ON INVESTMENT • CGC DATA  
• solution provider • reservoir characterization • consulting •  
CERTAINTY • QUALITY SERVICE • ADVANCED SERVICES • DATA  
• risk management • seam prioritization • development guide •  
EFFICIENT • INTEGRATED PRODUCTS • BOTTOM LINE • CGC

www.welldog.com

307.721.8875 Sales ext. 1

# MEETINGS OF NOTE

(\* Denotes new or changed listing.)

## 2007 U.S. Meetings

June 13-16, American Association of Petroleum Landmen, annual meeting, New Orleans.

\* June 18-21, Society of Independent Earth Scientists, annual meeting, Monterey, Calif.

\* Aug. 17-19, AAPG Leadership Conference, annual event, Keystone, Colo.

Aug. 23-24, Summer North American Prospect Expo (with AAPL), annual meeting, Houston.

Sept. 9-11, Mid-Continent Section, annual meeting, Wichita, Kan.

Sept. 16-18, Eastern Section, AAPG, annual meeting, Lexington, Ky.

Sept. 23-28, Society of Exploration Geophysicists, annual meeting, San Antonio.

Sept. 23-29, Association of Environmental and Engineering Geologists, annual meeting, Universal City, Calif.

Oct. 6-9, Rocky Mountain Section, annual meeting, Snowbird, Utah.

Oct. 9-14, AAPG Foundation Trustee Associates, annual meeting, Maui, Hawaii.

Oct. 21-23, Gulf Coast Association of Geological Societies, annual meeting, Corpus Christi, Texas.

Oct. 28-31, Geological Society of America, annual meeting, Denver.

Nov. 10-14, Society of Petroleum Engineers, annual meeting, Anaheim, Calif.

## 2007 International Meetings

June 11-14, European Association of Geoscientists and Engineers, annual meeting, London, England.

Aug. 19-25, Society for Organic Petrology, Canadian Society for Coal Science and Organic Petrology, and the International Committee for Coal and Organic Petrology, joint annual meeting, Victoria, Canada.

Sept. 4-7, Offshore Europe (SPE), annual meeting, Aberdeen, Scotland.

Nov. 18-21, AAPG European Region, Athens, Greece.

Dec. 4-6, International Petroleum Technology Conference, (AAPG, EAGE, SEG, SPE), annual meeting, Dubai, U.A.E.

## 2008 U.S. Meetings

\* Feb. 7-8, NAPE-North American Prospect EXPO-AAPL, annual event, Houston.

April 20-23, AAPG Annual Convention, San Antonio.

Feb. 24-27, Southwest Section, AAPG, annual meeting, Abilene, Texas.

March 29-April 2, AAPG Pacific Section, annual meeting, Bakersfield, Calif.

Sept. 3-7, AAPG Foundation Trustee Associates meeting, Jackson Hole, Wyo.

Sept. 14-20, Association of Environmental and Engineering Geologists, annual meeting, New Orleans.

Sept. 29-Oct. 1, Society of Petroleum Engineers, annual meeting, Denver.

\* Oct. 5-9, Geological Society of America, annual meeting, Houston.

Nov. 10-13, Society of Exploration Geophysicists, annual meeting, Las Vegas.

## 2008 International Meetings

\* March 3-5, GEO-Middle East Geosciences Conference/Exhibition, annual meeting, Manama, Bahrain.

\* March 24-26, AAPG Prospect & Property Expo-London, annual event, London, England.

May 26-28, Geological Association of Canada-Mineralogical Association of Canada, annual meeting, Quebec City, Canada.

\* June 2-5, European Association of Geoscientists and Engineers, annual meeting, TBA.

June 9-11, GEO Asia, annual meeting, Kuala Lumpur, Malaysia.

Oct. 26-29, AAPG International Conference and Exhibition, annual meeting, Cape Town, South Africa.

## 2009 U.S. Meetings

June 7-10, AAPG Annual Convention, Denver.

Oct. 7-11, AAPG Foundation Trustee Associates, annual meeting, Ponte Verde Beach, Fla.

Oct. 18-21, Geological Society of America, annual meeting, Portland, Ore.

Oct. 25-30, Society of Exploration Geophysicists, annual meeting, Houston. □



## Still searching for a way to integrate and interpret all your data in one place? Paradigm has the solution.

### Introducing Rock & Fluid Canvas™ 2007, Paradigm's latest innovation to handle your toughest E&P challenges.

Rock & Fluid Canvas 2007 combines world class science to perform interpretation and modeling for improved project efficiency and quality. It is the only system that delivers the tools to visualize, interpret and model all your data, including different vintages of 2D and 3D seismic datasets, in one 3D canvas, thus giving you a comprehensive vision of your reservoir. The final results bring you a faster, more informed decision and outcome.

Your search is over. The next wave of interpretation and modeling is available only from Paradigm, the leader in sub surface knowledge.

See for yourself by contacting us at [info@paradigmgeo.com](mailto:info@paradigmgeo.com) or visiting us at [www.pdgm.com](http://www.pdgm.com)



continued from previous page

you to join SPE or SEG. Tax deductible for U.S. citizens, too.

✓ Lost Members – Updated often. Maybe you can help us locate past members we've lost touch with.

### Division Links

But wait – there's more.

✓ Edit your DPA Directory information: Enables DPA members to edit their mini-bio.

✓ EMD Members Only Area: includes EMD's commodity-focused forums, directory of membership including their commodity specialization and reports, newsletters and other material.

✓ DPA Board Certification PDH Form: DPA members may begin recording Personal Development Hours to become board certified – a feature to assist registration of professionals within various states.

Good browsing! □

*Registration Opens This Month*

# Technical Program Readied for Athens

Something new has been added to the reasons why the European Region Energy Conference is shaping up to be a significant meeting, for both the profession and the science of geology.

Organizers have added a closing session to the meeting – an event that will celebrate and provide perspective to the findings of the technical program by recognizing the oral and poster presentations that best reflect the meeting's intent of "challenging our myths."

The AAPG European Region Energy Conference and Exhibition will be held Nov. 18-21 in Athens, Greece – the first joint venture meeting between AAPG and the AAPG European Region.

The meeting's theme is "Challenge Our Myths." The complete technical program and registration both will be available in early June.

It will offer 348 technical presentations – 228 oral papers and 120 full-day posters – with five concurrent sessions.

The sessions and exhibition will be held in the Megaron International Conference Centre in the heart of Athens.

Technical program highlights will include:

- ✓ A session on "Untraditional Theories and Ideas in Global and Large Scale Geology," which will examine the basis for the concept of subduction zones.

- ✓ Updates on recent exploration and production within key petroleum regions in the Mediterranean, North Africa, Middle East, Caspian, Black Sea, Russia,

North Sea, Norwegian Sea and the Barents Sea.

- ✓ Updates on carbonate and clastic reservoirs, structural geology, heavy oil, unconventional resources and resource estimation.

- ✓ A look at the energy supply and demand picture.

Greece's multi-dimensional history and culture also will provide the setting for a number of social activities, including:

- ✓ Visits to classical and historical locations in and around Athens –

## CHALLENGE OUR MYTHS

### ENERGY CONFERENCE & EXHIBITION

PRESENTED BY AAPG & AAPG EUROPEAN REGION

18-21 NOVEMBER 2007  
WWW.AAPG.ORG/ATHENS

MEGARON  
ATHENS INTERNATIONAL CONFERENCE CENTRE



including Acropolis and Agora – as well as sites away from Athens including Cape Sounion and Delphi.

- ✓ Visits to archaeological and Byzantium museums, as well as art galleries such as the National Gallery and Vorres Gallery.

- ✓ Visits to high-tech locations at the Hellenic Centre, planetarium and Olympic Complex Centre.

- ✓ Day trips and excursions to nearby islands of Aigina and Spetses.

- ✓ Trips to vineyards and wineries in Attica.

More information is available online via the AAPG Web site at [www.aapg.org/athens](http://www.aapg.org/athens). □

## Abstract Time Opens for San Antonio

The planning has begun and the first announcement has been mailed for the next AAPG Annual Convention, which will be held April 20-23 in San Antonio.

The meeting's theme is "Deliver the Conventional; Pursue the Unconventional," and members of the hosting South Texas Geological Society already have laid the foundation for what promises to be an exciting meeting.

The convention's technical program, which will involve forums as well as the usual paper and poster sessions, will be built around 12 areas. They are:

- ✓ Hydrocarbons from Shale and Coal.
- ✓ Deepwater Slope to Basin Systems.
- ✓ Structural Geology.
- ✓ Sedimentology and Stratigraphy.
- ✓ Reservoir Characterization and Modeling.



- ✓ Hydrocarbon Systems and Basin Analysis.

- ✓ New and Expanded Plays in North American and Global Basins.

- ✓ Geospatial Technology and Astrogeology.

- ✓ Environmental Concerns Related to Resource Development.

- ✓ Alternative Energy.

- ✓ Geoscience and Policy.

- ✓ Student Presentations.

Abstracts, which should be submitted online at [www.aapg.org/sanantonio](http://www.aapg.org/sanantonio), are due Sept. 27.

Rounding out the program will be short courses, field trips and various social activities, including a traditional "A Night in Old San Antonio" party.

As usual, the convention also will include a dazzling exhibition showcase of the newest technology and geologic information, plus a variety of sponsorship opportunities – and for those wanting to participate in those areas, now is the time to make your contacts.

For either exhibition space or sponsorship opportunity details contact Marveta McNeel at 1-918-560-2692; or e-mail to [marveta@aapg.org](mailto:marveta@aapg.org). □



## AAPG and AAPG European Region Energy Conference and Exhibition

18-21 November • Athens, Greece • Megaron Athens International Conference Centre

**Discover new plays, best practices and the latest technologies for successful exploration and development in the Circum-Mediterranean, Middle East and North Africa region:**

- 348 plenaries, oral sessions and posters
- Carbonate and clastic reservoirs, structural geology and heavy oil
- Hot spots including the North Sea, Russia, the Caspian, Black Sea and West Africa
  - 10 pre- and post-conference courses and field trips
- Exhibition highlighting comprehensive products and services

**Save up to \$100 when you register by 19 September**

Registration opens 8 June. Visit [www.aapg.org/athens](http://www.aapg.org/athens) for details.



Presented by AAPG and AAPG European Region

# Taking the checkered flag



*AAPG extends our sincere appreciation to these companies for their financial and technical support.*

**DIAMOND**



**TITANIUM**



**PLATINUM**



**GOLD**

Core Laboratories • EOG Resources, Inc. • PacSeis, Inc. • Plains Exploration & Production • Samson • Signal Hill Petroleum, Inc. • Venoco, Inc.

**SILVER**

Global Geophysical Services, Inc. • Newfield Exploration • Tidelands Oil Production Company • Vaquero Energy Inc.

**BRONZE**

Archer Exploration, Inc. • Arroyo Robles Winery • Bass Enterprises Production Co. • Berry Petroleum Co. • Eagle Geophysical Inc. • EBY Petrography & Consulting, Inc. • Five States Energy Co. LLC • Foothills Resources, Inc. • Humble Geochemical Services • J.P. Oil Co. Inc. • Knowledge Reservoir • Nippon Oil Exploration USA Limited • Pacific Energy Resources Ltd. • Range Resources • Rose & Associates • Vina Robles Inc.

**PATRON**

Aspen Exploration Corporation • Bankers Petroleum (US) Inc. • CGGVeritas • Daniel B. Stephens & Assoc., Inc. • Dynamic Graphics, Inc. • Emerald Energy, LLC • Gregory Geological Services • Nahama Natural Gas • Petrolog, Inc. • Priority Oil and Gas • Salinas Energy Corp • Trio Petroleum Inc. • William M. Cobb & Associates, Inc.

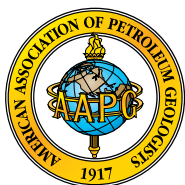

**AAPG ANNUAL CONVENTION & EXHIBITION  
UNDERSTANDING EARTH SYSTEMS  
PURSUING THE CHECKERED FLAG**

APRIL 1-4, 2007 LONG BEACH, CA

# AAPG Foundation Awards \$169,000 to Graduate Students

The AAPG Foundation Board of Trustees congratulates

the following students selected as recipients

of AAPG Foundation Grants-in-Aid:



## Australia

Curtin University of Technology  
Christian Hallmann

## Canada

Carleton University  
Olabode Lamidi Babalola

Dalhousie University  
Alan Hidy, *Merrill W. Haas Memorial Grant*  
Hasley Vincent, *Arthur A. Meyerhoff Memorial Grant*

Memorial University of Newfoundland  
Nicola Tonkin, *Alexander & Geraldine Wanek Named Grant*  
Allison Cocker

Simon Fraser University  
Sarah Brown, *Kenneth H. Crandall Memorial Grant*  
Aaron DesRoches

University of Alberta  
Andrew Mumpy

University of Calgary  
Cindy Robinson, *Horst & Jessie von Bandat Memorial Grant*

University of Ottawa  
Zishann Khan, *Gustavus E. Archie Memorial Grant*

## China

China University of Petroleum  
Yongcai Yang

China University of Geosciences  
Zhi Yang, *SEAPEX Grant*

## India

Indian Institute of Technology, Bombay  
Sourav Saha, *Peter W. Gester Memorial Grant*

## Italy

University of Milan  
Alessandro Lanfranchi

## Poland

AGH University of Science and Technology  
Artur Tatarata, *Raymond D. Woods Memorial Grant*

## United Kingdom

Cardiff University of Wales  
Suzanne Bull

Durham University  
Alexander Finlay

Imperial College, London  
Paul Whipp

University of Leeds  
Ian Kane, *Gustavus E. Archie Memorial International Grant*

## United States

### Alaska

University of Alaska, Fairbanks  
Dolores van der Kolk, *John E. Kilkenny Memorial Grant*

### Arizona

Northern Arizona University  
Joshua Long, *Alexander & Geraldine Wanek Grant*

University of Arizona  
Mary Robinson Cecil, *Kenneth H. Crandall Memorial Grant*  
Stephen Osborn

### California

San Diego State University  
Amelinda Webb

Stanford University  
Zane Jobe, *Lawrence W. Funkhouser Grant*

University of California, Riverside  
David Mrofka, *Frank E. Kottowski Memorial Grant*

University of Southern California  
Sarah Greene, *David Worthington Family Named Grant*

### Colorado

Colorado School of Mines  
Trevor Stroker, *Institut Français du Pétrole Grant*

Colorado State University  
Raymond Cooley  
Cyrus Gillett, *Frederick A. Sutton Memorial Grant*  
Ali Jaffri, *W. David Wiman Memorial Grant*  
Sara Smaltz, *Duncan A. McNaughton Memorial Grant*

### Delaware

University of Delaware  
Claudia Velez

### Georgia

University of Georgia  
Margaret Kinsella

### Illinois

University of Illinois at Urbana-Champaign  
Jorge Marino, *Eastern Section Named Grant*

### Idaho

Idaho State University  
Caleb Stroup

### Indiana

Indiana University  
Erin Brenneman, *Marta S. Weeks Grant*  
Dariusz Strapoc, *Energy Minerals Grant*

Indiana University, Bloomington  
Guangsheng Zhuang, *John Teagle Memorial Grant*

Purdue University  
Roger Cohen, *Paul Danheim Nelson Memorial Grant*  
Emily Finzel, *Wallace E. Pratt Memorial Grant*

### Kansas

Fort Hays State University  
Wilma Perez, *R. E. McAdams Memorial Grant*

Kansas State University  
Kevin Unrein, *Barrett Family Grant*

University of Kansas  
Bethiah Hall, *Horst & Jessie von Bandat Memorial Grant*  
Christopher Lipinski, *J. Elmer Thomas Past Presidents Memorial Grant*  
Rebekah Ost, *Classen Family Grant*  
Jeffrey Schroeder, *Garth W. Caylor Memorial Grant*  
Hayet Serradji

### Kentucky

University of Kentucky  
Rachael Von Mann, *J. Ben Carsey Sr. Memorial Grant*

### Louisiana

Louisiana State University  
Matthew Garvin, *Edward B. Picou, Jr. Grant*

University of Louisiana, Lafayette  
Richard Ball, *Don R. Boyd Memorial Grant*  
Eric Dew  
Robert Glaser  
Christy Greer

### Massachusetts

University of Massachusetts at Amherst  
Laura Dair  
Alex Manda

### Michigan

University of Michigan  
Yuehan Lu, *Suzanne Takken Memorial Grant*

Western Michigan University  
Jessica Crisp

### Mississippi

Mississippi State University  
Nancy Buell, *Bernard M. "Bruno" Hanson Memorial Environmental Grant*

The University of Mississippi  
Faith Amadi

### Minnesota

University of Minnesota  
Elisa Fitz Diaz, *William & Jean Crain Grant*

### Missouri

Missouri State University  
Dulce Cruz, *Robert K. Goldhammer Memorial Grant*

### Montana

Montana State University  
Jesus Ochoa  
Logan Hansen  
Eric Williams, *Nancy Setzer Murray Memorial Grant*

### Nebraska

University of Nebraska, Lincoln  
Brandi Harkins, *Raymond C. Moore Memorial Grant*  
Mark Russell

### New Mexico

New Mexico Institute of Mining and Technology  
Kevin Stafford, *Marilyn "Mimi" Atwater Memorial Grant*

New Mexico State University

Patrick Hannah  
Thomas E. Hearon IV, *Gordon I. Atwater Memorial Grant*  
Breanna Hennessy

### New York

Binghamton University  
Arnold Jan Herman Reesink, *Richard W. Beardsley Named Grant*

### Nevada

University of Nevada, Las Vegas  
Michael Howell  
Thomas Muntean, *Sherman A. Wengerd Memorial Grant*

University of Nevada, Reno  
Daniel Lazzareschi, *Fred A. & Jean Dix Grant*

### Ohio

University of Akron  
Sara Sipahioglu

University of Cincinnati  
Brian Nicklen, *Ohio Geological Society Grant*

### Oklahoma

Oklahoma State University  
Onur Ataman, *Hugh D. Miser Memorial Grant*  
Niranjan Aryal, *Herbert G. & Shirley Davis Grant*

The University of Oklahoma  
Norelis Rodriguez, *L. Austin Weeks Memorial Grant*  
Alice Stagner

### Pennsylvania

Drexel University  
Christopher Coughenour

Lehigh University  
Luke Wilson, *Arthur A. Meyerhoff Memorial Grant*

### South Carolina

University of South Carolina  
Hyunmee Park, *Gustavus E. Archie Memorial Grant*

University of South Carolina, Columbia  
Ipsita Gupta, *R. Dana Russell Memorial Grant*

### Texas

Baylor University  
Aaron Shunk, *R. E. McAdams Memorial Grant*

The University of Texas at Austin  
Gareth Cross, *Donald A. & Mary O'Nesky Grant*  
Carlos Uroza, *Harold J. Funkhouser Memorial Grant*  
Jason Clayton  
Aysen Ozkan, *William Dow Hamm Memorial Grant*

University of Texas at El Paso  
Shalina Warrior

University of Houston  
Yijie Zhu, *Jean G. Funkhouser Memorial Grant*

### Utah

Brigham Young University  
Anne Dangerfield

### Virginia

Virginia Polytechnic Institute and University  
Kathleen McFadden, *Gustavus E. Archie Memorial Grant*

Virginia Tech University  
Ryan Grimm  
Allison Stephenson, *Norman H. Foster Memorial Grant*

### Wisconsin

University of Wisconsin, Madison  
Jennifer Walker

### Wyoming

University of Wyoming  
Jennifer McHarge, *Richard C. Hasson Memorial Grant*  
Xiangyang Xie, *Weimer Family Grant*

For information on the Grants-in-Aid program contact:  
Rebecca Griffin  
AAPG Foundation  
1.888.945.2274 ext. 644  
Email: rgriffin@aapg.org

# FOUNDATION UPDATE

## Foundation (General)

Selegna Abrakasa  
Floyd Jones Adcock  
John Patrick Albanese  
John A. Albers  
Robert J. Alexander  
Edith C. Allison  
Joel R. Alnes  
William Anthony Ambrose  
Jean David Amoroso  
John J. Amoroso

*In memory of James O. Lewis*

Henry Sherman Anderson  
Donald Irvin Andrews  
J. David R. Applegate  
Michael Peter Arden  
Christopher S. Armistead  
Todd Norman Armstrong  
Teddy Ray Ashford  
George B. Asquith  
Jeremy David Bader  
William Carl Bahlborg  
Richard Arthur Baile  
Chester Earl Baker Jr.  
Ewart Merlin Baldwin  
Thomas Ashley Baldwin  
Richard B. Banks  
Jack R. Bantari

Francis James Barker  
Norman Kay Barker  
James Richard Baroffio  
Michael William Barratt  
Kenneth Thomson Barrow  
Leonard Gordon Bates  
Barbara Gail Bayne  
Anthony Sydney Bazuaye  
Dmitry A. Bazykin  
Harold Clay Beard  
Richard L. Beasley  
Michel Joseph Bechtel  
Christian J. Beckett  
Kenneth Earl Beeney  
Louis Beique

Anna Marie Belanger  
Michael Alan Belowich  
Amran Benguigui  
Carl Jerome Benvegna  
Henry Bercutt  
Orville Roger Berg  
Robert Oliver Beringer  
Bruce E. Bernard  
Frederick A.F. Berry  
John Lawson Berry  
Robert Webster Berry  
Kamaluddin Bhuyan  
Kenneth John Bird  
Maurice Nixon Birdwell

*In memory of John J. Chapman*

David Scott Birska  
Bren Eugene Blackburn  
Raymond Neil Blackhall  
Gary William Blackie  
Gerry Blackshear  
Peter E. Blau  
Salman Bloch  
Fred B. Bodholt  
Herbert F. Boles

David Francis Boneau  
Erhard Ted Bornemann  
Anonymous Donor  
Thomas L. Botts  
Michael Richard Box  
William F. Boykin Jr.  
Michael David Bradway  
Martin Louis Bregman  
Donald Lee Brehm  
Charles Alexander Brinkley  
Janet Sue Brister  
G.W. Brock  
Larry Dennis Brogdon  
Clay Brolier  
Martha Lou Broussard

*In memory of Doris Curtis*

Harold Henry Brown  
Hubert Leon Brown III  
James A. Brown Jr.  
Maija E.S. Brown  
Marilyn Tucker Browning  
Donald C. Bruce  
Arthur C. Brunton  
Daniel Scott Bryant  
Michael David Buckner  
Arthur Neal Budge  
Robert James Bunge  
Carl Jeffrey Burdick  
Brian Dean Burgess  
William A. Burgett  
William C. Burkett  
Robert W. Bybee  
Leon Geddis Byerley Jr.  
Susan Kiefner Cage  
Frank Kell Cahoon  
Chester J. Callahan  
Dean Lynn Callender  
Thomas Ross Cambridge  
Michael Scott Cameron  
Donald Fred Cardinal  
Marvin P. Carlson  
Dennis Ray Carlton  
Matthew B. Carr  
Peter D. Carragher  
Jack Cleveland Cartwright

*In honor of Willard R. Green*

Tom Ann L. Casey  
Dwight Eugene Cassell  
Paul Anthony Catacosinos  
*In memory of Arthur Burford*  
Charles A. Caughey  
Thomas Daniel Cavanaugh  
Clarence Peter Cazalot Jr.  
Jon Duckett Champeny  
Arthur Lawrence Champine  
Raymond G. Charles  
John Ernest Chatfield  
Bruce Ned Cheatham  
David J. Chernicky  
Jonathan Roscoe Childs  
James P. Chonka  
Donald Dean Clarke  
William Atlee Clement  
Gerry Click  
James Bruce Coffman  
J. Spencer Collins  
*In memory of George E. Kelley*

Victor Domenic Colombini  
Scott Glassell Comegys  
Herschel Taliaferro Cooper  
Rex Dean Coppedge  
John M. Coss

Robert Hugo Carl Cotter  
Donald Ray Cowden  
Peter F. Cowell  
Jason C. Cox  
Robert L. Cramer  
Ronald Thomas Cramer  
Paul Daniel Crevello  
Myrt E. Cribbs  
Douglas J. Cristina  
James H. Cropp  
Paul J. Cullen  
Leland Bowen Culligan  
Douglas R. Cummings  
M.A. Custer  
Jeffrey L. Dale  
Wilton R. Dale  
Edward Charles Dapples  
Steven Wayne Davis  
Thomas Lealand Davis  
Lewis D. Dawson  
Alan Lee De Good  
David Allan De Gruyter  
Paul De Minjer  
Rodger Espy Denison

*In memory of August Goldstein*

Michael Charles Dix  
William R. Dixon  
Eloi Dolivo  
Anna Dombrowski  
Robert D. Dougherty  
Chris Warren Douglas  
Marian Wayne Downey  
*In honor of James E. Wilson*

James M. Doyle  
Richard E. Drumheller  
Matthew Karel Dubsky  
Ralph C. Duchin  
Erin T. Duerichen  
Herbert David Duffey  
Gordon Earle Duffey  
Matthew Duke  
Steven Andrew Earle  
Edwin Harris East  
Isaac Dwight Easterly  
David Eugene Eby

*In memory of Robert Goldhammer*

Christine E. Economides  
Humberto Eduardo  
Charles Devries Edwards  
Robert Ehrlich  
Timothy David Elam  
Howard Lyman Ellinwood  
Arthur B. Elliott Jr.  
Thomas M. Ellis Jr.  
William H. Elson Jr.  
E.R. Erwin  
Robert W. Esser  
Lee Wayne Ethelton  
Grant Richard Evans  
Ronald E. Evenson  
Sanford Payne Fagadau  
Martin G. Falchook  
Kenneth K. Farmer  
James G. Farrell  
David R. Feineman

*In memory of Parke A. Dickey*

John F. Feitshans  
Howard Feldman  
Paul B. Feldman  
Claude D. Fiddler  
Bruce Willard Fields  
John F. Fierstien IV  
Richard H. Fillon  
Richard Dale Finken  
Robert William Fisher  
Thomas A. Fitzgerald  
Randall Jordan Fleming  
Raymond Edward Flood  
Juan-Mauricio Florez-Nino  
David A. Ford  
Gary Wayne Ford  
Gerald Glenn Forney  
Michael C. Forrest  
Ronald Roberts Forstee  
Brylton Paul Foster  
Helen Laura Foster

*In memory of Edward MacKevette*

Kenneth F. Fox  
Robert E. Fox  
James Howard Frasher  
Don Wesley Frazier  
Stephen K. Frazier  
Warren Paul French  
Weldon Goble Frost  
*In memory of John C. Freeman*

Laurens Gaarenstroom  
Gilbert Gaines  
John Anderson Gambill  
Arthur John Garden  
Paul W. Garrett Jr.  
Donald S. Garvin  
Larry R. Gaston  
Robert Steven Gaston  
Daryl R. Gaumer  
Ted Francis Gawloski  
Terry W. Gebhardt  
Leon Horace Gerlich  
Kenneth Work Germond  
Avijit Ghosh  
Ronald M. Gieger  
Ray P. Gill  
Elliott Perry Ginger  
William E. Gipson  
David Barrett Givens  
Craig Lee N. Glassinger  
Howard Bruce Glassman  
Michael Charles Glover  
John Maris Gobins  
Anne R. Gogola  
Stephen M. Golas  
Judd Goldberg  
Jerry Bruce Golden  
Duncan Goldthwaite  
Beatriz Victoria Gomez  
Lawrence Gordon

*In memory of R.E. McAdams*

Chris Gene Goss  
Howard Ross Gould  
Robert J. Graebner  
Kim P. Granzow  
Robert Roy Graves  
Mark Edward Gredell  
C. Clare Gregg  
Jack Lee Gregory  
Bob Greider  
*In memory of Jean Funkhouser*

James Barry Gresham  
Rebecca L. Griffin  
*In honor of Bill Barrett*  
Mark Wayne Grommesh  
Richard H. Groshong Jr.  
David Carl Groves  
John C. Grunau  
Lloyd Steven Hadaway  
Herbert David Hadley  
Joann S. Hall  
Robert Thornbury Halpin  
Dean Carr Hamilton  
Edward D. Hamilton  
Hugh Edward Hanagan  
Harry John Hansen  
Richard Olaf Hansen  
William E. Hanson  
John W. Harbaugh  
Jerry Loyd Hardin  
Kenneth Stanley Harding  
Wendell N. Harper Jr.  
John Dow Harris  
Sherod A. Harris  
John Cleveland Harrison  
Charles W. Hayward  
Oliver Thomas Hayward  
James H. Hearne  
William A. Heck  
Alan D. Heckel  
William A. Heintz Jr.  
Carl Helms Jr.  
David Rex Henderson  
Leon Brooke Henderson  
Robert Dwayne Hendrix  
Jeffrey J. Heppermann  
Elmer L. Herbaly  
Jon P. Herber  
Eugene R. Hering III  
Gary Charles Herring  
Jimmie Calvin Herrington

*In memory of Ronald Cumella*

Donald A. Herron  
Lee Higgins  
Debra K. Higley  
John C. Hilburn  
Melvin J. Hill  
Nolan Hirsch  
Robert Scott Hobbs  
Andrew J. Hodges III  
Mary K.V. Hodges  
Charles Jacob Hoke  
Richard A. Holland  
Weber R. Holloway  
William G. Holt  
Gary John Hooser  
Brent Frederick Hopkins  
Owen R. Hopkins  
Charles Ray Horne  
Peter A. Horst  
Dale J. Hostenske  
John Foster Houser  
Guanong Hu  
Peter John Hudleson  
Kenneth Jay Huffman  
Kingdon R. Hughes  
Wilson Humphrey  
Curtis Carlyle Humphris Jr.

*In memory of Frank X. Bland*

Lisa L. Hunt  
William Herbert Hunt  
Syed M. Hussain  
Richard Charles Illa  
Frank Thompson Ingram  
Toshinori Iwasaki  
Byron Dean Jackson  
Carl E. Jacobson  
Cacek Jaminski  
Peter M. Janak  
Gerhard C.J. Jansen  
James C. Janssen  
Carlos Alberto Jaramillo  
Fuah Jawad  
Paul C. Jeffcoat-Sacco  
Robert Mims Jemison Jr.  
Norman Lee Jenkins  
Donald B. Jennings  
Steven M. Jessee  
Cari Lynne Johnson  
David Ross Johnson  
Glenden Fordice Johnson  
Ralph D. Johnson  
Randy Joseph Johnson  
Robert Kern Johnson  
Matthew Allen Johnston  
Donald V. Jones  
George R. Jones  
James S. Jones  
Jon Rex Jones  
Mark Alun Jones  
Thomas William Jones  
John E. Jordan Jr.  
Edward Harry Judson  
David Andrew Kaiser  
Christopher Matthews Keane  
Joe Alfred Keeling

*In memory of Jean Funkhouser*

William D. Kendall Jr.  
John William Kendrick  
Robert McPherson Kenyon  
Robert A. Khachatourians  
Rebekah M. Killian  
John E. Kimberly  
Byron W. King  
Howard George Kinzey  
Joe R. Klutts  
Spencer Bonham Knecht  
Mary Harry Koelme  
William F. Koerschner III  
Jeffrey A. Krakos  
Darrell L. Kramer  
Ryan James Krueger  
George William Krumme  
John A. Kruppenbach  
John T. Kulha  
Robert A. Kuntz  
Donald H. Kupfer  
James Ade Kurfess  
Arch Joel Lair Jr.  
Jessica Marie LaMarro  
Susan M. Landon  
Bobby J. Lane  
King D. Lankford Jr.  
Todd Philip Lannert  
Lawrence Mark Larsen  
Robert B. Lathon  
Quinn Cassel Laukel  
John Peter Laux III  
Donald Edward Lawson  
Hermann D. Lebit  
John Anson Levorsen

James Barry Gresham  
Rebecca L. Griffin  
*In honor of Bill Barrett*  
Mark Wayne Grommesh  
Richard H. Groshong Jr.  
David Carl Groves  
John C. Grunau  
Lloyd Steven Hadaway  
Herbert David Hadley  
Joann S. Hall  
Robert Thornbury Halpin  
Dean Carr Hamilton  
Edward D. Hamilton  
Hugh Edward Hanagan  
Harry John Hansen  
Richard Olaf Hansen  
William E. Hanson  
John W. Harbaugh  
Jerry Loyd Hardin  
Kenneth Stanley Harding  
Wendell N. Harper Jr.  
John Dow Harris  
Sherod A. Harris  
John Cleveland Harrison  
Charles W. Hayward  
Oliver Thomas Hayward  
James H. Hearne  
William A. Heck  
Alan D. Heckel  
William A. Heintz Jr.  
Carl Helms Jr.  
David Rex Henderson  
Leon Brooke Henderson  
Robert Dwayne Hendrix  
Jeffrey J. Heppermann  
Elmer L. Herbaly  
Jon P. Herber  
Eugene R. Hering III  
Gary Charles Herring  
Jimmie Calvin Herrington

*In memory of Ronald Cumella*

Donald A. Herron  
Lee Higgins  
Debra K. Higley  
John C. Hilburn  
Melvin J. Hill  
Nolan Hirsch  
Robert Scott Hobbs  
Andrew J. Hodges III  
Mary K.V. Hodges  
Charles Jacob Hoke  
Richard A. Holland  
Weber R. Holloway  
William G. Holt  
Gary John Hooser  
Brent Frederick Hopkins  
Owen R. Hopkins  
Charles Ray Horne  
Peter A. Horst  
Dale J. Hostenske  
John Foster Houser  
Guanong Hu  
Peter John Hudleson  
Kenneth Jay Huffman  
Kingdon R. Hughes  
Wilson Humphrey  
Curtis Carlyle Humphris Jr.

*In memory of Frank X. Bland*

Lisa L. Hunt  
William Herbert Hunt  
Syed M. Hussain  
Richard Charles Illa  
Frank Thompson Ingram  
Toshinori Iwasaki  
Byron Dean Jackson  
Carl E. Jacobson  
Cacek Jaminski  
Peter M. Janak  
Gerhard C.J. Jansen  
James C. Janssen  
Carlos Alberto Jaramillo  
Fuah Jawad  
Paul C. Jeffcoat-Sacco  
Robert Mims Jemison Jr.  
Norman Lee Jenkins  
Donald B. Jennings  
Steven M. Jessee  
Cari Lynne Johnson  
David Ross Johnson  
Glenden Fordice Johnson  
Ralph D. Johnson  
Randy Joseph Johnson  
Robert Kern Johnson  
Matthew Allen Johnston  
Donald V. Jones  
George R. Jones  
James S. Jones  
Jon Rex Jones  
Mark Alun Jones  
Thomas William Jones  
John E. Jordan Jr.  
Edward Harry Judson  
David Andrew Kaiser  
Christopher Matthews Keane  
Joe Alfred Keeling

*In memory of Jean Funkhouser*

William D. Kendall Jr.  
John William Kendrick  
Robert McPherson Kenyon  
Robert A. Khachatourians  
Rebekah M. Killian  
John E. Kimberly  
Byron W. King  
Howard George Kinzey  
Joe R. Klutts  
Spencer Bonham Knecht  
Mary Harry Koelme  
William F. Koerschner III  
Jeffrey A. Krakos  
Darrell L. Kramer  
Ryan James Krueger  
George William Krumme  
John A. Kruppenbach  
John T. Kulha  
Robert A. Kuntz  
Donald H. Kupfer  
James Ade Kurfess  
Arch Joel Lair Jr.  
Jessica Marie LaMarro  
Susan M. Landon  
Bobby J. Lane  
King D. Lankford Jr.  
Todd Philip Lannert  
Lawrence Mark Larsen  
Robert B. Lathon  
Quinn Cassel Laukel  
John Peter Laux III  
Donald Edward Lawson  
Hermann D. Lebit  
John Anson Levorsen

*In memory of Hugh Looney*

Terry J. Mather  
David J. May  
Edward H. Mayer  
Robert Mayer Jr.  
Robert R. McConnell  
Wade Lowery McCormick  
Mark D. McCuen  
Tim C. McCullagh  
Joseph V. McCullough  
James S. McGhay  
James Ronald McIntyre  
George Stanley McJannet  
Mark C. McKeenan  
Jere W. McKenny  
Benjamin Joe McKenzie  
William J. McMichael  
Wilbur Earl McMurtry  
Sally J. Meador-Roberts  
Alan Wayne Meeks

*In memory of John Kershner*

Elmer G. Meldahl  
Laurence S. Meizer  
David Morris Mercer  
Richard F. Meyer  
*In memory of John Ponder*

Eric Michaelson  
Rodney Lee Michel  
Edward G. Mickel  
John Robert Miller  
Jack B. Mills  
Richard A. Mills  
Bonnie L. Milne-Andrews  
Charles John Miner  
Jonathan Douglas Minken  
Robert M. Mitchum Jr.  
Juan Mitterhofer  
Anthony J. Moherek  
Virginia Phipps Monaghan  
Rex Monahan  
Julio Andres Montano  
William Clyde Moody Jr.  
Judy O. Mooney  
Thomas R. Moorer  
Kevin M. Morgan  
Michael Brown Morgan  
Stanley Sherwood Morgan  
Michael Scott Morris  
Stanley Ray Morris  
Douglas K. Morton  
Neil Gerard Moss  
Frank Ray Moulton Jr.  
Brett Stephen Mudford  
Marvin A. Munchrath  
John F. Munroe  
Robert G. Murphy  
Sally M. Murray  
Larry Nation  
Thomas Howard Neel  
Jack Lewis Nelson  
Kerry David Newell  
Joseph Alan Newhart  
Alan B. Nicol  
Mitchell F. Nielsen  
John Glen Nikkel  
Robert Charles Nims  
Sheila Noeth  
Roger Kessel Nunley  
Robert Ellis O'Dell  
Takaomi Okazaki  
William Frank Oline  
Robert William Oliver  
Thomas William Olsen  
Lewis Merle O'Neal  
Erik A. Opstad  
Howard M. Orlean  
Robert A. Ortalda  
*In memory of Burdette Ogle*

Osaretin Orumwense

Robert Webb Osborne  
Robert Thomas Owen  
Clayton Steve Painter  
Delwin Lee Parker  
Michael John Parker  
Robert Wade Parker  
Steve D. Parker  
Robert H. Paschall  
James D. Pate  
Robert Neal Patrick  
Ben M. Patterson Jr.  
James C. Patterson  
James Lancaster Payne  
Daniel Haskell Pears  
William S. Peirce  
Samuel H. Peppiatt  
Francis Alfred Petersen  
James Byron Peterson  
James A. Peterson  
Dan Errol Pfeiffer  
Edward B. Picou Jr.  
John Charles Pinkerton  
Roger Pinkerton  
Brian P. Pitts  
Rex Fenton Poling  
Michael Anthony Pollok  
Douglas H. Pottorff  
Chaiwan Prateep  
David Neil Pratt  
F. Pierce Pratt  
Tony M. Preslar  
Frank Prousa  
Gerald Wayne Pybas  
Rafael E. Ramirez  
Donald L. Rasmussen  
Gene Austin Ratcliff  
Kurt Keegan Rattansingh  
Jeffrey M. Rayner

*In honor of Bud and Marge Reid*

Robert L. Read  
Bill K. Reed  
Scott Cleveland Reeve  
Bernard William Regel  
Kevin Wayne Reimer  
Donald Dean Reitz  
Robert R. Remy  
Anthony Reso  
Ramon Garcia Reyes  
Rene Richard  
Michael A. Richter  
Wade Clark Ridley  
Noel D. Rietman  
Peter G. Riggsby  
Jess Perry Roach  
Roy Eldon Roadifer  
Stephen D. Robbins  
Vernon H. Robinett  
Don E. Robinson  
Michael David Rocereta  
John W. Rold  
Clement Robert Rondeau  
Michael Ray Root  
Carolyn Miracle Ross  
Joseph P. Roston  
John H. Rountree  
Dennis Mark Rouse  
Denise S. Russell  
Phillip L. Salstrom

*In memory of Jean Funkhouser*

Amos Salvador  
Sam Sampanthan  
P. Lourcy Sams  
Nestor John Sander  
George F. Sanders Jr.  
Robert Wayne Sandridge  
Carl D. Savelly  
Jack W. Schanck  
Lori Smith Schell  
William David Schneider  
Joel D. Schneyer  
Noelle B. Schoellkopf  
Robert Guy Scholl  
Wolfgang E. Schollnberger  
William B. Schroeter  
Edwin Clarence Schuett Jr.  
Thomas J. Schull  
Norman West Schultz  
Stephen Richard Schutter  
John D. Seale  
Scott C. Sechrist  
George William Self Jr.  
William E. Semmelbeck  
Sameer Praveen Sethi  
Roy Gene Sharrock  
Michael S. Shearn  
F. Carlton Sheffield  
Glenn L. Shepherd  
Richard Larry Shields  
Vinton Hubbard Sholl  
John and Colleen Silcox

*In memory of Brad McMichael*

Scott R. Silver  
Howard M. Simpson  
Mark Alan Sippel  
James William Skehan  
Isaac Edwin Skillern  
Christopher E. Slagle  
James Lockert Sleeper Jr.  
Robert Russell Smart  
Arthur Edward Smith Jr.  
Barry L. Smith  
Daniel Lester Smith  
Jerry Alan Smith  
Lawrence Ralph Smith  
Marlis Earl Smith  
George W. Sneed  
J. Williams Soderman

Kurt G. Sommer  
Nicholas Kurt Sommer  
Mark D. Sonnenfeld  
Stephen W. Speer  
Dennis M. Sponable  
Harry V. Spooner Jr.  
Bevian C. St. Martin Jr.  
John Glover Stainforth  
Richard Lawrence Stallings  
David W. Stangl  
David Roger Steele  
Gary J. Stefaniak  
Eric C. Stenberg  
John R. Stephens  
Raymond W. Stephens Jr.  
Charles Alan Sternbach  
Alan H. Stevens  
Roger D. Stewart  
Sarah Johanna Stoll  
Bard L. Strong  
Terrell Blane Stroud  
James George Sullivan Jr.  
Robin Lee Swank  
Mustafa T. Tasci  
Terry Alan Tatsch  
Bobby Ben Taylor  
J. Hall Taylor  
James B. Taylor Jr.  
Michael Wright Taylor  
Kneelon Edward Teague  
Donald Paul Teason  
Nikos D. Thomaidis

*In memory of James W. Wiggins*

Dennis Edwin Thomas  
Wayne Dewitt Thornton  
Jack C. Threet  
James Harold Tindall  
Clarence N. Tinker  
Alan W. Tipka  
J. Douglas Traxler  
Don Murray Triplehorn  
Charles E. Trowbridge  
Futoshi Tsuneyama  
Bill Curtis Tucker  
Delos R. Tucker  
Andrei Tudoran  
Neil Lee Turner  
Wayne Turner  
Willis W. Tyrrell Jr.  
*In memory of Garner Wilde*

Hamilton W. Uberawa  
Randal W. Utech  
Jilles P. Van Den Beukel  
Charles W. Van Eaton III  
Jan Franklin Van Sant  
Katharine L. Varnes  
La Verne Leonard Vigoren  
James Steven Vilbert  
Harold J. Vinegar  
Philip Gene Von Tungeln  
Dennis B. Vrooman  
Cyril Wagner Jr.  
Valerie K. Walker  
David Wall  
Keith Sterman Wall  
John Jay Wanner  
Andrew Craig Warford  
Edward Bassett Wasson  
Ron F. Waszczak  
Douglas Raymond Waterman  
William Gorom Watson

*In memory of Robert N. Watson*

Kane Christopher Weiner  
Joseph Leonard Weitz  
*In memory of Hugh D. Miser*

Edmund G. Wermund Jr.  
Rolf Westgard  
Roger M. Wheeler Jr.  
Joe Rolfe White Jr.  
Frances Plants Whitehurst  
Thomas Michael Whitsett  
Charles Wilson Wickstrom  
Hans Widmer  
Jack J. Williams  
Joel Steven Williams  
John A. Williams  
Kenneth Oliver Williams  
Robert Stewart Williams  
William Otis Williams  
David C. Williamson II  
Barry James Wilson  
Elizabeth A. Wilson  
James Lee Wilson  
James E. Wilson  
Mark Dale Wilson  
Ronald Irvin Wilson  
William T. Wilson  
William W. Wilson  
Alvin Raymond Winzeler  
Michael Bush Wisenbaker  
Leonard Alton Wood  
Percival Walter James Wood  
Jenna B. Woodberry  
Seth Michael Woodberry  
J.G. Woodward  
Madison T. Woodward III  
Wayne E. Woodworth  
Mark Anthony Worthey  
Judith Wright  
Robert McNeil Wynne Jr.  
John A. Yamada  
Dominic K.F. Yap  
Sun Yongge  
Gary N. Young  
Malcolm D. Young Jr.  
William Allen Young  
Robert Leonard Zinn  
Barry Lynn Zinz  
James M. Zotkiewicz

**Awards Fund**  
Richard Melvin Pawlowicz

**Robert Berg Outstanding Research Award**  
Patrick Lee Higgs  
David J. Katz

**Best Student Paper and Poster Award**  
Michael Richard Canich Jr.  
Mohamed Abdou El Saadany  
Gary Wayne Ford  
Alessandro Gelmetti  
J. Todd Stephenson

**Jules Braunstein Memorial Award**  
Janice L. Gregory-Sloan

## Foundation Donors

The names that appear here are of those who have made donations to the AAPG Foundation in the past month – predominately through adding some additional monies on their annual dues statement.

To these people, and to those who have generously made donations in the past, we sincerely thank you.

with your gifts, the AAPG Foundation will continue its stewardship for the betterment of the science and the profession of petroleum geology.

The AAPG Foundation Trustees

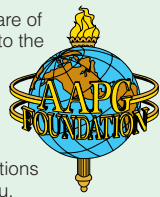

### James Michael Levy

Gary W. Lewis  
Joe Ben Lewis  
Terry Lee Leyenberger  
Walter Scott Light Jr.  
James D. Lightner II  
Elizabeth S. Lindersmith  
Hans-Gert Linzer  
Eugene Lipstate  
*In honor of W.D. "Dick" Frazell*

Jack Litchenberg  
Herman G. Livingston  
Steven Rick Lockwood  
Tomas L. Loftin  
Keith Richard Long  
Edwin Clive Lookabaugh  
Monzell R. Louke  
James W. Lovekin  
Gary Lu  
Haiping Lu

Stephen Alexander Lubanko  
Laurence O. Luebke  
Robert Lincoln Maby Jr.  
Luigi R. MacCagnani  
Robert Douglas MacDougall  
Jerzy B. Macielek  
Imam A. Madiole  
Thomas Mairs  
Steven J. Malecek  
Kent Mangold  
George M. Markey Jr.  
Jack Winston Marshall  
Alden J. Martin  
Edgar Keith Martin  
James Lee Martin  
Alex Martinez  
Allan V. Martini  
Randi Susan Martinsen  
Peter J. Massion  
Kenneth Eugene Masters

*In memory of Hugh Looney*

Terry J. Mather  
David J. May  
Edward H. Mayer  
Robert Mayer Jr.  
Robert R. McConnell  
Wade Lowery McCormick  
Mark D. McCuen  
Tim C. McCullagh  
Joseph V. McCullough  
James S. McGhay  
James Ronald McIntyre  
George Stanley McJannet  
Mark C. McKeenan  
Jere W. McKenny  
Benjamin Joe McKenzie  
William J. McMichael  
Wilbur Earl McMurtry  
Sally J. Meador-Roberts  
Alan Wayne Meeks

*In memory of John Kershner*

Elmer G. Meldahl  
Laurence S. Meizer  
David Morris Mercer  
Richard F. Meyer  
*In memory of John Ponder*

Eric Michaelson  
Rodney Lee Michel  
Edward G. Mickel  
John Robert Miller  
Jack B. Mills  
Richard A. Mills  
Bonnie L. Milne-Andrews  
Charles John Miner  
Jonathan Douglas Minken  
Robert M. Mitchum Jr.  
Juan Mitterhofer  
Anthony J. Moherek  
Virginia Phipps Monaghan  
Rex Monahan  
Julio Andres Montano  
William Clyde Moody Jr.  
Judy O. Mooney  
Thomas R. Moorer  
Kevin M. Morgan  
Michael Brown Morgan  
Stanley Sherwood Morgan  
Michael Scott Morris  
Stanley Ray Morris  
Douglas K. Morton  
Neil Gerard Moss  
Frank Ray Moulton Jr.  
Brett Stephen Mudford  
Marvin A. Munchrath  
John F. Munroe  
Robert G. Murphy  
Sally M. Murray  
Larry Nation  
Thomas Howard Neel  
Jack Lewis Nelson  
Kerry David Newell  
Joseph Alan Newhart  
Alan B. Nicol  
Mitchell F. Nielsen  
John Glen Nikkel  
Robert Charles Nims  
Sheila Noeth  
Roger Kessel Nunley  
Robert Ellis O'Dell  
Takaomi Okazaki  
William Frank Oline  
Robert William Oliver  
Thomas William Olsen  
Lewis Merle O'Neal  
Erik A. Opstad  
Howard M. Orlean  
Robert A. Ortalda  
*In memory of Burdette Ogle*

Osaretin Orumwense

Robert Webb Osborne  
Robert Thomas Owen  
Clayton Steve Painter  
Delwin Lee Parker  
Michael John Parker  
Robert Wade Parker  
Steve D. Parker  
Robert H. Paschall  
James D. Pate  
Robert Neal Patrick  
Ben M. Patterson Jr.  
James C. Patterson  
James Lancaster Payne  
Daniel Haskell Pears  
William S. Peirce  
Samuel H. Peppiatt  
Francis Alfred Petersen  
James Byron Peterson  
James A. Peterson  
Dan Errol Pfeiffer  
Edward B. Picou Jr.  
John Charles Pinkerton  
Roger Pinkerton  
Brian P. Pitts  
Rex Fenton Poling  
Michael Anthony Pollok  
Douglas H. Pottorff  
Chaiwan Prateep  
David Neil Pratt  
F. Pierce Pratt  
Tony M. Preslar  
Frank Prousa  
Gerald Wayne Pybas  
Rafael E. Ramirez  
Donald L. Rasmussen  
Gene Austin Ratcliff  
Kurt Keegan Rattansingh  
Jeffrey M. Rayner

*In honor of Bud and Marge Reid*

Robert L. Read  
Bill K. Reed  
Scott Cleveland Reeve  
Bernard William Regel  
Kevin Wayne Reimer  
Donald Dean Reitz  
Robert R. Remy  
Anthony Reso  
Ramon Garcia Reyes  
Rene Richard  
Michael A. Richter  
Wade Clark Ridley  
Noel D. Rietman  
Peter G. Riggsby  
Jess Perry Roach  
Roy Eldon Roadifer  
Stephen D. Robbins  
Vernon H. Robinett  
Don E. Robinson  
Michael David Rocereta  
John W. Rold  
Clement Robert Rondeau  
Michael Ray Root  
Carolyn Miracle Ross  
Joseph P. Roston  
John H. Rountree  
Dennis Mark Rouse  
Denise S. Russell  
Phillip L. Salstrom

*In memory of Jean Funkhouser*

Amos Salvador  
Sam Sampanthan  
P. Lourcy Sams  
Nestor John Sander  
George F. Sanders Jr.  
Robert Wayne Sandridge  
Carl D. Savelly  
Jack W. Schanck  
Lori Smith Schell  
William David Schneider  
Joel D. Schneyer  
Noelle B. Schoellkopf  
Robert Guy Scholl  
Wolfgang E. Schollnberger  
William B. Schroeter  
Edwin Clarence Schuett Jr.  
Thomas J. Schull  
Norman West Schultz  
Stephen Richard Schutter  
John D. Seale  
Scott C. Sechrist  
George William Self Jr.  
William E. Semmelbeck  
Sameer Praveen Sethi  
Roy Gene Sharrock  
Michael S. Shearn  
F. Carlton Sheffield  
Glenn L. Shepherd  
Richard Larry Shields  
Vinton Hubbard Sholl  
John and Colleen Silcox

*In memory of Brad McMichael*

Scott R. Silver  
Howard M. Simpson  
Mark Alan Sippel  
James William Skehan  
Isaac Edwin Skillern  
Christopher E. Slagle  
James Lockert Sleeper Jr.  
Robert Russell Smart  
Arthur Edward Smith Jr.  
Barry L. Smith  
Daniel Lester Smith  
Jerry Alan Smith  
Lawrence Ralph Smith  
Marlis Earl Smith  
George W. Sneed  
J. Williams Soderman

Kurt G. Sommer  
Nicholas Kurt Sommer  
Mark D. Sonnenfeld  
Stephen W. Speer  
Dennis M. Sponable  
Harry V. Spooner Jr.  
Bevian C. St. Martin Jr.  
John Glover Stainforth  
Richard Lawrence Stallings  
David W. Stangl  
David Roger Steele  
Gary J. Stefaniak  
Eric C. Stenberg  
John R. Stephens  
Raymond W. Stephens Jr.  
Charles Alan Sternbach  
Alan H. Stevens  
Roger D. Stewart  
Sarah Johanna Stoll  
Bard L. Strong  
Terrell Blane Stroud  
James George Sullivan Jr.  
Robin Lee Swank  
Mustafa T. Tasci  
Terry Alan Tatsch  
Bobby Ben Taylor  
J. Hall Taylor  
James B. Taylor Jr.  
Michael Wright Taylor  
Kneelon Edward Teague  
Donald Paul Teason  
Nikos D. Thomaidis

*In memory of James W. Wiggins*

Dennis Edwin Thomas  
Wayne Dewitt Thornton  
Jack C. Threet  
James Harold Tindall  
Clarence N. Tinker  
Alan W. Tipka  
J. Douglas Traxler  
Don Murray Triplehorn  
Charles E. Trowbridge  
Futoshi Tsuneyama  
Bill Curtis Tucker  
Delos R. Tucker  
Andrei Tudoran  
Neil Lee Turner  
Wayne Turner  
Willis W. Tyrrell Jr.  
*In memory of Garner Wilde*

Hamilton W. Uberawa  
Randal W. Utech  
Jilles P. Van Den Beukel  
Charles W. Van Eaton III  
Jan Franklin Van Sant  
Katharine L. Varnes  
La Verne Leonard Vigoren  
James Steven Vilbert  
Harold J. Vinegar  
Philip Gene Von Tungeln  
Dennis B. Vrooman  
Cyril Wagner Jr.  
Valerie K. Walker  
David Wall  
Keith Sterman Wall  
John Jay Wanner  
Andrew Craig Warford  
Edward Bassett Wasson  
Ron F. Waszczak  
Douglas Raymond Waterman  
William Gorom Watson

*In memory of Robert N. Watson*

Kane Christopher Weiner  
Joseph Leonard Weitz  
*In memory of Hugh D. Miser*

Edmund G. Wermund Jr.  
Rolf Westgard  
Roger M. Wheeler Jr.  
Joe Rolfe White Jr.  
Frances Plants Whitehurst  
Thomas Michael Whitsett  
Charles Wilson Wickstrom  
Hans Widmer  
Jack J. Williams  
Joel Steven Williams  
John A. Williams  
Kenneth Oliver Williams  
Robert Stewart Williams  
William Otis Williams  
David C. Williamson II  
Barry James Wilson  
Elizabeth A. Wilson  
James Lee Wilson  
James E. Wilson  
Mark Dale Wilson  
Ronald Irvin Wilson  
William T. Wilson  
William W. Wilson  
Alvin Raymond Winzeler  
Michael Bush Wisenbaker  
Leonard Alton Wood  
Percival Walter James Wood  
Jenna B. Woodberry  
Seth Michael Woodberry  
J.G. Woodward  
Madison T. Woodward III  
Wayne E. Woodworth  
Mark Anthony Worthey  
Judith Wright  
Robert McNeil Wynne Jr.  
John A. Yamada  
Dominic K.F. Yap  
Sun Yongge  
Gary N. Young  
Malcolm D. Young Jr.  
William Allen Young  
Robert Leonard Zinn  
Barry Lynn Zinz  
James M. Zotkiewicz

**Carlos Walter M. Campos Memorial Award**  
Joao C.A. Figueira

## New Named Grant Established

A new named grant has been established by the AAPG Foundation to recognize a qualified and deserving student whose project uniquely characterizes the nature of outstanding student research.

The new Grants-in-Aid Committee Grant will be used to financially help a deserving geosciences graduate student complete his/her field research work.

Trustee Associate and Grants-in-Aid Committee chair Pete MacKenzie contributed the initial amount needed to establish the Grants-in-Aid Committee Grant.

Additional contributions to the fund are needed, however, and can be made to AAPG Foundation, P.O. Box 979, Tulsa, Okla. 74101, or online at

<http://foundation.aapg.org/contribute.cfm>.

A list of this year's Grants-in-Aid recipients can be found in the special advertisement on page 54.

\* \* \*

Marta S. Weeks has done it again.

Weeks, who already provided funding for four AAPG Digital Products University Subscriptions, has now provided funding to endow a fifth school – this time for Columbia University in New York City, in memory of L. Austin Weeks.

Currently 31 universities are AAPG



Weeks

Foundation recipients of digital products subscriptions, which provide students and faculty at each university access to the entire AAPG digital collection.

That includes over 600,000 pages of maps and geological information from AAPG's digital library.

\* \* \*

Two new members of the AAPG Foundation Trustee Associates have been announced. They are:

□ **Peter Dea**, independent, Golden, Colo.

□ **Jeff Rayner**, independent, Carpinteria, Calif.

Their joining brings the Trustee Associates number to 263. □

## EMD Elects Leadership For 2007-08

The Energy Minerals Division has announced the following election results:

□ **President-Elect** (president 2008-09) – Creties Jenkins, DeGolyer and MacNaughton, Dallas.

□ **Vice president** – Larry M. Knox, Dominion Exploration & Production, Houston.

□ **Treasurer** – Neil S. Fishman, U.S. Geological Survey, Denver.

Elected as EMD councilors were:

✓ **Gulf Coast Section** – Michael A. Wiley, consultant, Canyon Lake, Texas.

✓ **Mid-Continent Section** – M. Ed Ratchford, Arkansas Geological Commission, Little Rock, Ark.

✓ **Pacific Section** – James G. Clough, Alaska Geological and Geophysical Survey, Fairbanks, Alaska.

✓ **Rocky Mountain Section** – Laura L. Wray, Geo-Productions and Lighthouse Consulting, Denver.

✓ **Southwest Section** – Jeffrey R. Levine, consultant, Richardson, Texas.

✓ **Canadian Region** – Andrew P. Beaton, Alberta Geological Survey, Edmonton, Canada.

The new board members will assume their positions on July 1. **Douglas G. Patchen**, West Virginia Geological & Economic Survey, Morgantown, W.Va., will serve as president, and **Elizabeth "Betsy" Campen**, Campen Consultants, Billings, Mont., secretary. □

**BECAUSE YOU KNOW ONE THING... HAVING CANCER IS NOT THE END OF YOUR WORLD.**



**THE GEOCARE BENEFITS CANCER EXPENSE PLAN. IT HELPS TAKE THE WORRY AWAY.** According to the National Cancer Institute, your chances of surviving cancer are better than ever.\* But, the costs for new therapies can be incredibly high—far more than many health insurance plans may pay. The Cancer Expense Plan is designed to help you plan for the high cost of cancer. The Plan's benefits and affordable group rates can make it the ideal complement to your existing health insurance plan.

**YOUR CHANCES OF SURVIVING CANCER MAY BE BETTER THAN EVER. MAKE SURE YOU ALSO SURVIVE FINANCIALLY. CALL 1-800-337-3140 OR VISIT US ONLINE AT WWW.GEOCAREBENEFITS.COM FOR MORE INFORMATION.**

**GeoCare Benefits Cancer Expense Plan, P.O. Box 9006, Phoenix, AZ 85068, Email: [geocarebenefits@agia.com](mailto:geocarebenefits@agia.com).** The Cancer Expense Plan is underwritten by Monumental Life Insurance Co. (Baltimore, MD).

\* National Cancer Institute, Cancer Trends Progress Report–2005 Update. 5-year survival rates improved for all sites (of cancer) combined.



## Foundation

from previous page

Steven D. Frankamp  
Christopher Dale Franks  
*In memory of John J. Chapman*

John B. Frederick  
Earl Edward Gaertner  
David H. Glenn  
Edmund Richard Gustason  
Thomas John Heck  
William A. Heck  
Donald Ray Hembre  
Raymond Paul Henkel  
Janice L. Hill  
Sumner (Dave) Hixon  
Robert D. Hoffman  
Owen R. Hopkins  
John Alan Hord  
Julius Homer Johnson  
Thomas E. Johnson  
Steven D. Jones  
Thomas L. Jones Jr.  
Charles F. Julian  
Thomas C. Kartrude  
David Crile Kisling  
J. Dennis Loren  
Laurence O. Luebke  
Robert W. Maxwell Jr.  
Jerry Glen McCaskill Jr.  
*In memory of R.P. "Lux" Wilkinson*

James S. McGhay  
Sandra Meyer  
Rodney Lee Michel  
Eva P. Moldovanyi  
*In honor of Susan S. Sander*

Ernest R. Morrison  
Joachim Peter Mueller  
William J. Neal  
William E. Nellist  
Ronald F. Nichols  
William D. O'Brien  
Anne V. Oldham  
John Peter Olson  
Charles F. Oudin III  
Charles Kenneth Petter Jr.  
Cynthia Crowson Pierce  
Ronald W. Pritchett  
Elizabeth A. Ramsey  
Penne M. Rappold

*In memory of William Craig*  
Norman R. Rowlinson  
David Cooper Salter  
Robert R. Sartain  
Sharon M. Sartain  
*In memory of Jerry Cooley*

Melvin C. Schroeder  
Anthony J. Skeryanc  
James L. Sleeper Jr.  
John Charles Smith  
John Frank Sobehrad  
Marion Eugene Spittler  
Richard Graham Stanley  
Robert Kenneth Steer  
*In memory of Kenneth C. Steer*  
Meredith Russell Stipp  
David Henry Suek  
Sonia Swartz  
Glen C. Thrasher  
Carolina Torres  
Dennis B. Tower  
Glen Edward Vague Jr.  
Nancy Susan Vaughan  
Tom Franklin Walker  
Anna M.R. Wells  
Cliff Merrell West Jr.  
Delmar G. Westover  
Donna C. Willette  
William V. York  
Frederick B. Zelt

**Katrina Emergency Relief Efforts**

Andrew Myron Hrycushko

**L. Austin Weeks Memorial Undergraduate Grant Fund**  
Michael A. Dinsmore

**Professorial Grant Endowment Fund**  
Matthew R. Cane

**Roy M. Huffington Distinguished Lecture Fund**  
Albert Haertlein

**E.F. Reid Scouting Endowment Fund**

Ronald L. Hart  
Bryan Haws

**Eugene F. Reid Dibblee Fund**  
Kay L. Pitts

**Special Publications Fund**  
Jack C. Pashin □



# MEMBERSHIP AND CERTIFICATION

The following candidates have submitted applications for membership in the Association and, below, certification by the Division of Professional Affairs. This does not constitute election, but places the names before the membership at large. Any information bearing on the qualifications of these candidates should be sent promptly to the Executive Committee, P.O. Box 979, Tulsa, Okla. 74101. (Names of sponsors are placed in parentheses. Reinstatements indicated do not require sponsors.)

Membership applications are available at [www.aapg.org](http://www.aapg.org), or by contacting headquarters in Tulsa.

## For Active Membership

### Alaska

Blodgett, Robert Brent, U.S. Geological Survey, Anchorage (K.B. Sralla, D.W. Houseknecht, C.G. Mull)

### California

Edgerton, Deborah Ann, Aera Energy, Bakersfield (reinstatement); Wempe, Wendy, Schlumberger Water Services, Sacramento (M.A. Jacobs, R. Maric, B. Smith)

### Colorado

Ellis, Eugene G., U.S. Geological Survey, Lakewood (reinstatement); Sheehan, Laura R., Venoco, Denver (K. Morrato, A.O. Elgerd, K.S. Parsons)

### Missouri

Evans, Kevin Ray, Missouri State University, Springfield (R.H. Goldstein, W.L. Watney, K.J. Bird)

### Texas

Bergman, Steven Clark, Shell Exploration R&D, Houston (G. Steffens, A. Bally, F. Dula); Johns, Kyle R., Denbury Resources, Plano (J.A. Mulligan, C.P. Doubek, C.L. Kightlinger); Phillips, Gary T., Texland Petroleum, Forth Worth (J.N. Namy, B.E. Lee, K.W. Davis); Riess, R. Barrett, Core Laboratories, Houston (reinstatement); Thomas, Paul Anthony, Oil States Trading, Abilene (reinstatement)

### Australia

Harrison, Dennis Milton, Blue Heeler Petroleum Services, Carindale (reinstatement)

### Canada

Anderson, Greg Howard, BNP Resources, Calgary (G.A. Bilcox, J.B. McKercher, B. Brownless); Bruder, Nathan, West Energy, Calgary (G.R. Bloy, B.D. Wignall, K. Meyer)

### England

Bee, Alastair George, Richmond Energy Partners, Middlesex (I.A. Vann, A. Fraser, J. Goff); Burton, Lisa Michelle, Badley Ashton and Associates, Lincoln (D.M. Bliefnick, S.W. Lokier, D. Payne); Howlett, Paul, African Arabian Petroleum, Kingston (B. Mervoyer, R. Ghenima, A.D.L. Sharp); Kostic, Boris, Badley Ashton & Associates, Horncastle (K. Adamson, M. Ashton, D.M. Bliefnick)

### Japan

Shiraki, Hideaki, ICEP, Tokyo (S. Sasaki, Y. Yaguchi, H. Taketomi)

### Saudi Arabia

Alnaji, Nassir Saeed, Aramco, Dhahran (R.F. Lindsay, G.W. Hughes, A.M. Afifi); Grover, George A. Jr., Aramco, Dhahran (C.J. Heine, A.S.F. McWilliams, J. Melvin); Singh, Varsha, PetroSA, Cape Town (J.B. Aldrich, C.P.N. Davies, D.S. Broad)

### Thailand

Tanprasat, Surassawadee, Bangkok (N.F. Hurley, J. Kaldi, D.S. Anderson)

## Certification

The following are candidates for certification by the Division of Professional Affairs.

### Petroleum Geologist

#### Colorado

Lowrey, Ronald Ovel, American Oil & Gas, Denver (reinstatement)

#### Texas

Goss, Chris Gene, Jones Energy, Austin (J.L. McGrew III, G.L. Stevenson, S.J. Taylor)

#### France

Ogunkoya, Olusola Olufemi, Total S.A., Pau (G.O. Oboh, O.T. Odusote, A.A. Adesida)



## MULTIPLE HIRES IN ENERGY—SCIENCE, ENVIRONMENT, AND POLICY RESEARCH

The Jackson School is building a premier education and research program in Energy—Science, Environment and Policy Research. We seek scientists at the forefront of their disciplines attracted to challenging areas of scholarship that require collaboration across disciplines and programs. We seek to address compelling questions within the broad theme of determining how we can create an energy future that is sustainable and environmentally and economically robust. These questions include, but are not limited to:

- How can we integrate classically separated disciplines (geomechanics, geochemistry, tectonics, stratigraphy, petrophysics, geophysical imaging, regional/basin scale studies) to advance interrelationships at the forefront of energy and environmental science?
- How do fluid-rock interactions and the interplay between mechanical and chemical processes influence fluid flow and storage in the subsurface?
- How can we improve identification and recovery of energy resources by comprehensive integration of information at all scales, integrated numerical modeling, and innovative automated and continuous monitoring?
- Can we solve the compelling environmental issues associated with the extraction and use of fossil fuel energy sources, including water and land use, and carbon sequestration?
- Can we develop energy policies founded on solid scientific and engineering information and innovative approaches that will simultaneously promote environmental stewardship and energy security?

Over the next three years we will hire six or more faculty and scientists who complement our existing strengths. We are interested in a wide variety of research areas ranging from rock/fluid systems, subsurface sensing, tectono-stratigraphy, carbon management, energy economics and policy, basin-scale analysis and modeling, and resource and reserve geoinformatics. We also encourage applications from innovative scientists in other areas related to energy—science, environment and policy.

Opportunities exist at any level, and can be within or in combination with any Jackson School Unit—the Department of Geological Sciences, the Bureau of Economic Geology, or the Institute for Geophysics. The schedule of appointment is also negotiable.



## MULTIPLE HIRES IN EARTH SURFACE AND HYDROLOGIC PROCESSES

The Jackson School is building a premier education and research program in Earth Surface and Hydrologic Processes. We seek outstanding scientists at the forefront of their disciplines who are attracted to challenging areas of scholarship that require collaboration across disciplines and programs. We seek to address compelling questions in surface and hydrologic processes within the broad theme of determining how surface and hydrologic processes are influenced by their dynamic setting at the interface of the lithosphere, atmosphere, hydrosphere, and biosphere. These questions include:

- How do climate, ice sheets, and tectonics interact to define the distribution and character of sea level change?
- How do coastal zone geology, biology, biogeochemistry, and hydrology respond to surficial processes, particularly to sea level change?
- What are the impacts of climate variability/change and land use change on water, nutrient, and sediment cycles?
- What is the integrated result of the interplay between tectonic deformation, climate change, and biota on the Earth's surface and on the supply, distribution, and storage of sediments?
- What are the physical, chemical, ecological processes and social forces that will determine the sustainability of our water resources?

Over the next three years, we will hire six or more faculty and scientists who complement our existing strengths. We are interested in a range of research areas from quantitative geomorphology to hydrologic-biologic interactions to societal impacts and resource sustainability, and capabilities ranging from modeling landscape dynamics to remote sensing, shallow environmental geophysics, aerogeophysics, and monitoring groundwater and coastal systems. We also encourage innovative scientists in other areas related to surface and hydrologic processes to apply. Opportunities exist at any level and within any Jackson School Unit—the Department of Geological Sciences, the Bureau of Economic Geology, or the Institute for Geophysics. The schedule of appointment is also negotiable.

Send applications and inquiries to: Office of the Dean / Jackson School of Geosciences, The University of Texas at Austin / PO Box B, University Station / Austin, TX 78713.

THE UNIVERSITY OF TEXAS AT AUSTIN IS AN AFFIRMATIVE ACTION/EQUAL OPPORTUNITY EMPLOYER

THE UNIVERSITY OF TEXAS AT AUSTIN

**JACKSON**  
SCHOOL OF GEOSCIENCES

CHANGING THE WORLD OF GEOSCIENCES

# IN MEMORY

Payton Victor Anderson (AC '46)  
Midland, Texas

Robert Howell Barnes (AC '65)  
Nashville, Tenn.

John Otis Clay, 84  
Monroe, La., May 15, 2006

Donald Gene Cook, 80  
Kerrville, Texas, March 21, 2007

Stephan M. Eisner, 82  
Oklahoma City, Oct. 13, 2006

Douglas H. Gardner, 66  
Lafayette, La., Jan. 3, 2007

Harold Ernest Jones, 87  
Midland, Texas, Feb. 25, 2007

Bill Merl Keller, 78  
Oklahoma City, Sept. 13, 2006

John C. Lee III (AC '78)  
Cincinnati, Ohio

Douglas Ladson McBride Jr., 81  
Roswell, N.M., Jan. 8, 2007

George B. McBride, 85  
El Paso, Texas, April 18, 2007

William Ballou Miller, 80  
Corpus Christi, Texas, Jan. 27, 2007

Burdette Adrian Ogle (AC '48)  
Santa Barbara, Calif.

Forbes Smith Robertson, 91  
Chesterfield, Mo., April 20, 2007

Clark Thomas Snider, 95  
Wichita, Kan., Feb. 28, 2007

Dan Martin Sullivan, 78  
Bloomington, Ind., Jan. 10, 2007

Coy Leon Watson, 88  
Midland, Texas, Jan. 3, 2007

Cornelius Simon Verhoeven (AC '50)  
Ardmore, Okla.

Gene Jacob Wiloth (AC '57)  
Centennial, Colo.

*(Editor's note: "In Memory" listings are based on information received from the AAPG membership department. Age at time of death, when known, is listed. When the member's date of death is unavailable, the person's membership classification and anniversary date are listed.)*

**Rocky Mountains  
Shale Gas and Shale Oil Project**  
[www.humble-inc.com/Rockies.html](http://www.humble-inc.com/Rockies.html)  
**Humble Geochemical Services**

Do you know someone who should be reading the **EXPLORER**?

Investor? Landman? Accountant?  
Lawyer? Banker? Secretary?  
Engineer? Student? Stock Broker?

First, should they be invited to join AAPG as an Associate Member?  
Or consider A Gift subscription.

It will be the best public relations gift you have ever given.  
Contact AAPG at (918) 584-2555 for information.



Photos provided by Mark Radomski

Upclose and personal: The Calgary students were able to view the syn-sedimentary slump-related faulting seen within the Capistrano Formation.

**2007 Open Enrollment Course Schedule**

**Rose & Associates**

**Risk Analysis, Prospect Evaluation & Exploration  
Economics**

September 17 – 21 Houston, Texas  
September 24 – 28 Calgary, Alberta

**Risk Analysis for Development Applications**

October 29 – November 1 Houston, Texas  
November 5 – 8 Calgary, Alberta

Register at [www.roseassoc.com/instruction](http://www.roseassoc.com/instruction)

Questions? Please contact Allison Dunn at (713) 528-8422

**Transferring E & P Risk Assessment Expertise**  
Instruction • Software Tools • Practical Consultation



**W.G.A. 2007 Field Conference  
August 1 -5, 2007**

**Parkway Plaza Hotel, Casper Wyoming**

The theme of this year's WGA field conference is "The Powder River Basin – From Margins Looking In". Conference presentations will include a broad range of subjects from accurate mapping of the basin to examinations of the area's environments major industries. We will be examining the Minnelusa/Muddy formation oil and occurrences plus additional outcrops in the Black Hills. Field trips will circle the basin with excursions to the interior. Stops will include but are not limited to ISL (in-leaching) operations at the Smith Ranch Uranium Mine, surface facilities at Homestake Mine, a tour of the Black Thunder Coal Mine near Gillette and a visit to Hot Springs Mammoth Site.

**REGISTRATION FORM**

Name: \_\_\_\_\_

Company: \_\_\_\_\_ Email: \_\_\_\_\_

Address: \_\_\_\_\_

City: \_\_\_\_\_ State: \_\_\_\_\_ Zip: \_\_\_\_\_ Day \_\_\_\_\_

Phone: \_\_\_\_\_

Any special needs, dietary or ambulatory please note here:

	Member	Non-Member
____ Technical Session, Aug. 2 (Includes ice breaker on evening of Aug. 1; continental breakfast and lunch on Aug. 2)	____ \$125	____ \$175
____ Field Trip, Black Hills, Aug. 3-5 (Limited to 40 participants)	____ \$250	____ \$300
____ 2007 Guidebook "Topics in Wyoming Geology" (Prepublication price)	____ \$65	____ \$100
____ 2007 Guidebook tax: WY residents 5%	____ \$4.25	____ \$4.75
____ Non-members: join WGA and save (2007 membership)	____ \$35	
<b>Totals</b>	\$ _____	\$ _____

Payment Info: MC/Visa \_\_\_\_\_ Expiration: \_\_\_\_\_  
Check # \_\_\_\_\_

Mail, Fax or Email this registration form to:  
Wyoming Geological Association ([info@wyogeo.org](mailto:info@wyogeo.org))  
P.O. Box 545, Casper, WY 82602 (307) 237-0027, Fax (307) 234-4048  
A block of rooms has been reserved at the Parkway Plaza for \$55+tax  
Reservations can be made by calling the Parkway at (307) 235-1777

*Thank You*

**Planning, Sponsors  
Made Trip Possible**

By MARK RADOMSKI

Over the past academic year students from the University of Calgary's AAPG Student Chapter planned and raised funds for a trip to the AAPG Annual Convention in Long Beach – and all the planning paid off as 12 students flew to California and participated in what was an educational and fun-filled week.

Prior to the start of the conference the student chapter members went on a field trip – led by Morgan Sullivan of Chevron (Houston) and Stephen Hubbard of the University of Calgary – to the famous Capistrano Formation outcrop located at San Clemente State Beach.

There we explored the wave-cut bluffs along the beach while discussing the geometry and reservoir architecture of the submarine channels and slope turbidite deposits so easily visible at this location.

It was a gorgeous, warm sunny day in southern California – made even more enjoyable by the news that back home in Calgary it was -5 degrees Celsius and snowing.

Once the conference commenced

the students were busy running from presentation to presentation during the day, taking full advantage of the exciting technical program. Evenings were spent unwinding at the Student Chapter banquet put on by the AAPG, Halliburton reception, and Saudi Aramco reception held inside the Long Beach Aquarium.

For the students it was a great conference, with much networking and learning experienced by all.

The University of Calgary AAPG Student Chapter now hopes to make a trip to the AAPG convention an annual event.

We would like to thank Dr. Sullivan for leading our field trip and all our sponsors in Calgary whom made this event happen; they include BP Canada, Canadian National Resources Ltd., Chevron Canada, EnCana, Imperial Oil, Talisman Energy and the faculty of science at the University of Calgary.

All of us students really do appreciate it! □

(Editor's note: Radomski is president of the University of Calgary AAPG Student Chapter.)



In Calgary, it was snowing – but members of the University of Calgary AAPG Student Chapter who were able to attend the AAPG Annual Convention in Long Beach took advantage of California weather by visiting and studying the sedimentary structures seen within the Capistrano Formation.

# READERS' FORUM

## Graduated Dues (GD)

The House of Delegates passed the Graduated Dues (GD) Amendment (GDA) in Long Beach, Calif., by an approximate majority of 90 percent. As a member of the ad hoc Graduated Dues Committee (GDC) and its chair for one year I welcomed this outcome.

Unlike our sister societies, AAPG's GDA is geographically neutral, but like them it depends upon self-reporting the general level of personal gross income (PGI). This is a weakness in the process that was discussed on three instances with GDC members participating. (GDC rejected a GD model that had no PGI factor as too complicated with multiple dues steps based on years of membership.)

Some GDC members were concerned about PGI reporting as being an invitation for abuse. The Society of Petroleum Engineers (SPE) experience of only a small percentage of members opting for lowest dues categories offset that somewhat.

However, there has been no general verification of PGI by SPE and *therefore that society does not know if there is an abuse problem*. AAPG will face the same situation.

The GDC nevertheless unanimously recommended the GDA after considering several other options. All GDC members did not volunteer their rationale, but for me it was clearly a "greater good" question. *i.e., greater good can be achieved for the Association by the GDA than existing or other choices.*

Opposition to the GDA was led by the former AAPG treasurer. I believe he identified the weaknesses of the amendment very well and wrote two

*Editor's note: Letters to the editor should include your name and address and should be mailed to Readers' Forum, c/o AAPG EXPLORER, P.O. Box 979, Tulsa, Okla. 74101, or fax (918) 560-2636; or e-mail to forum@aapg.org. Letters may be edited or held due to space restrictions.*

essays in opposition. These constituted pre-notice of his and others' statements and opinions offered on the floor of the House on April 1.

I did not find the past treasurer's comments out of line and certainly I took no offense to his positions. He provided a very useful and meaningful element to the vigorous debate. It is important in parliamentary procedures to illuminate all the dark corners of proposals so as to allow Delegates to form well-based opinions. Perhaps some felt the process too stressful, but that is the way it works. We are an association of independent thinkers (mostly!) – not a club. It is worth noting that the chair did not admonish any speaker at the HoD meeting.

It remains to be seen if some of the past treasurer's points prove meaningful or meaningless. Certainly, with Berlin-based Transparency International's 2006 Corruption Perceptions Index showing worldwide extremes, the past treasurer's comments about failure to verify income is concerning. (At the top, Finland, Iceland and New Zealand all at 9.6, and at the bottom, Haiti with 1.8).

Against this background I was disappointed and disturbed to read "AAPG Executive Committee Comments" in the May EXPLORER. Not content with a lopsided victory and not willing to just be self-congratulatory and move on, they singled out the past treasurer for criticism. Freedom of speech as a right, and above

that as a necessity, seems lost in their comments.

Finally, I believe we should honor the past treasurer (not criticize him) for the courage to challenge all of us to prove our case.

Patrick J.F. Gratton  
Dallas

*(Editor's note: The Executive Committee in no way impeded nor will impede open discussion on items of interest to the Association. Indeed, discussion was and is encouraged. Because of the importance of the graduated dues structure, we must move forward together for the greater good of the Association.)*

"From each according to his ability to pay, to each according to his financial needs."

Karl Marx would have been very proud of the International Brotherhood of Geological Workers, formerly the American Association of Petroleum Geologists. Congratulations, comrade delegates! The revolution lives on in your new graduated dues regime!

But may I caution you, as a loyal comrade for the last 30 years, to take care to implement the program ruthlessly, as I fear there may be reactionary forces that will refuse to accept their correct social burden and who will try to disrupt and sabotage your progressive and visionary dues regime by inappropriately claiming

the reduced fee.

Take it from me comrades: I have lived among the notorious reactionaries in Texas for over 30 years now, and 99 percent of them would tell you that their gross personal income is none of your business.

In my opinion, they will all need to be re-educated. Good luck!

John T. Detmar  
Fredericksburg, Texas

## BULLETIN Impact

I was very interested in the report in the April EXPLORER about the Conasauga shale gas play in St. Clair and Etowah Counties, Ala. This play illustrates an evolution of ideas from an article published in the AAPG BULLETIN in 2001 (Vol. 85, Thomas, W.A., Mushwad: Ductile duplex in the Appalachian thrust belt in Alabama).

In that article, I proposed the concept of a mushwad, a tectonically thickened mass of shale in a thrust belt, and I suggested that the mushwad style of deformation had implications for the geometry of prospective conventional traps in the roof rocks of any mushwad. It was, of course, well known that the abandoned well, which really proved the mushwad structure, had had numerous gas shows.

What the BULLETIN article demonstrated was the large volume of potential shale gas, and that became the basis of the exploration concept. The play began with leasing within the year after the article was published, and drilling followed soon thereafter.

Only the operators could say for sure what was the impact of the "mushwad

See **Forum**, next page

*Explore the world's largest marketplace of geophysical technology and services.*

Join more than 8,000 geoscientists in San Antonio this September celebrating "Hot Ideas in old San Antonio"

with the latest in technologies and methods. Survey more than 500 technical presentations and over 300 exhibits displaying state-of-the-art products and services for the geophysical industry.



### 3 Ways to Register:

- \* Input online at <http://meeting.seg.org>
- \* Use forms inserted in the **Annual Meeting Announcement**
- \* Contact **SEG Business Office**, and we will fax the forms to you

- \* **Advance Registration** .....Opens – 10 July 2007
- \* **Housing Reservation** .....Opens – 10 July 2007

For more information or to receive a 2007 SEG San Antonio Annual Meeting Announcement, contact:

Phone: +1-918-497-5539  
Fax: +1-918-497-5552  
Email: [meetings@seg.org](mailto:meetings@seg.org)

➤ **Exhibit Space Available**



## WellSight Systems

Practical Data Solutions for Geologists

**Composite Logs**

**Mud Logs**

**Horizontal Logs**

**Strip Logs**

**Log Analysis**

**Easy To Learn and To Use**  
**Fast Intuitive Interface**  
**Reliable Field tested**  
**Flexible Header, Layout**  
**Professional Quality**  
**Free Log Viewer / Printer**  
**Affordable**  
**Windows 95/98/ME, NT4/2000/XP**

[www.WellSight.com](http://www.WellSight.com)

WellSight Systems Inc.  
Phone: 403-237-9189 Toll Free: 1-800-447-1534  
Email: [info@wellsight.com](mailto:info@wellsight.com) Web: [www.wellsight.com](http://www.wellsight.com)

## Stamp Proposal Falls Short

The effort to issue a commemorative postal stamp honoring the 150th anniversary of the legendary Drake well (November EXPLORER) has fallen short.

Lois McElwee, coordinator for the Oil City, Pa.-based Oil 150 Committee, reported that the United States Postal Service Citizens' Stamp Advisory Committee rejected the nomination.

"We tried everything we could," she said. "We even had support from the American Philatelic Society, but to no avail."

Even without the stamp, the committee isn't licked and the plans to celebrate the anniversary continue.

"We are currently looking into producing a very special postal cache,

possibly with earlier commemorative stamps in the package," McElwee said. "These would go along with other merchandise we are starting to produce."

About 50 years ago, the postal service issued a \$.04 stamp honoring the first 100 years of the country's petroleum industry – a stamp that might be included.

In the meantime, other merchandise commemorating the sesquicentennial is being produced.

"We have some items such as lapel pins, key chains and car magnets with others still in the design stage or the review stage," she said.

Keep an eye on the developments at the oil150.com Web site. □

## Forum

from previous page

article" on their exploration play. This shows an interesting succession from academic research on thrust-belt structure to an immediate application in the exploration industry, and the AAPG BULLETIN was the medium for the transfer of information!

William A. Thomas  
Lexington, Ky.

### Climate Change and AAPG

Some AAPG members, maybe many, are reluctant to accept that human activities (and hydrocarbon usage) have been responsible for climate change. Other members, myself included and maybe less in number, believe that such a relation exists.

Reading Jack Century's letter (March

EXPLORER), I feel reconciled with AAPG and most thankful for his courage and wisdom.

Many AAPG members do work in very respectable companies that have expressed doubts about hydrocarbon effects on climate, and whose medium range plans insist on ever-increasing oil usage. Other companies, less in number, are prudently investing in alternative energies and have expressed concern about what is happening to Earth.

So, it is clear that AAPG should leave the answer of the riddle "hydrocarbon usage vs. climate change?" to each member's opinion and should not provide a corporate dictum, as it would appear that is being imposed on us.

There is then the question of "What do we do, if hydrocarbon usage affects climate?" The answer is given in the question of the caterpillar to Alice (Lewis Carroll's *Alice's Adventures in Wonderland*): "What size do you want to be?"

Previously Alice had recited "You are old, Father William," and when the young son asked his sage father "how he could turn a back-somersault in the door, even if he had grown most uncommonly fat," his father answered him, "In my youth... I kept all my limbs very supple by the use of this ointment-one shilling the box. Allow me to sell you a couple?"

In line with Alice's observations in *Wonderland*, we notice how climate change has had to do with a growing number of uncommonly fat (obese people) in our world. For people and countries to become supple again will require them to sacrifice, to be more efficient, to prize and reward its top professionals and to be happier with less CO<sub>2</sub>.

Anyway, there are not enough resources in the world to give everybody the "W" Standard of Living."

Jon Sanjuan Etxebarrieta  
Bakio, Spain

### He Liked It

Regarding Simon Winchester's *The Map That Changed the World*: I purchased the CD and book at the recent AAPG Annual Convention in Long Beach. I really appreciate Simon Winchester's completed study on the life and achievements of William Smith – in particular, his historical account of the practical geologist who was the first authentic stratigrapher and geologic mapmaker.

William Smith was remarkable in many ways. I was impressed by his extensive travel in a time when it was so difficult to travel. He had the solid makings of a modern day oil finder, willing to give up so much in pursuit of his geologic studies.

William Smith is now closer to my heart than I ever thought possible, thanks to this book.

John T. Williams  
Ventura, Calif. □

When it's a question of high class vessels...  
... Ask Fugro

**GEO CELTIC - Fugro-Geoteam's new flagship will be a high capacity 3D/4D seismic vessel, outfitted with the highest class equipment, deploying up to 12 streamers. The vessel has an overall length of 100 m and a breadth of 24 m. Geo Celtic will be in operation from Aug '07.**

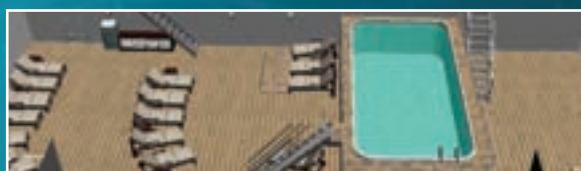
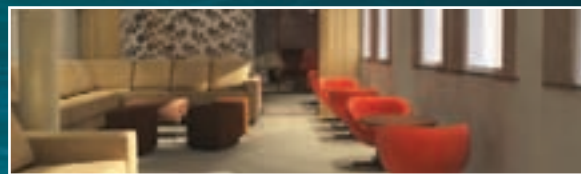

Interested?

Contact Fugro-Geoteam AS.

Fugro-Geoteam AS, Hoffsvæien 1C, PO Box 490 Skøyen, N-0213 Oslo, Norway  
Tel +47 22 13 46 00 Fax +47 22 13 46 46 Web: [www.fugro.no](http://www.fugro.no)

NO OTHER COMPANY CAN PROVIDE THE SAME COMPREHENSIVE RANGE OF GEOTECHNICAL, SURVEY AND GEOSCIENCE SERVICES



Meet us at EAGE  
booth 230  
LONDON, June 11-14 '07

Illustrations by MaritimeColours AS



LCT Gravity & Magnetics



**FUGRO ROBERTSON INC.**  
LCT Interpretation Group

- Gravity & Magnetics
- Acquisition & Processing
- Multi-Client Data
- Fully Integrated Interpretations
- Database Management
- PSDM Support

Tel: (713) 369-6100  
Fax: (713) 369-6110  
E-mail: [infofri@fugro.com](mailto:infofri@fugro.com)



**R&S**  
from page 47

enthusiastically about the meeting and eventually, secured enough sponsorships to underwrite the cost of the entire meeting.

Sometimes, it is an effective technique to ask local area businesses to sponsor a specific event like a field trip or all-convention luncheon. The Southwest Section, however, took the approach of selling sponsorship "levels" for various dollar amounts. This enabled unrestricted donations that could be applied to any conference expense.

✓ **Exhibitors.**

Exhibitors want to be seen, and conference attendees want easy access to the exhibit hall. The Southwest Section meeting accomplished both by positioning exhibitor booths in close proximity to the technical and poster sessions.

The exhibitors were centrally located adjacent to the opening session hall to ensure the best traffic flow. This location made it easy for conference attendees to walk through the exhibits in only a few minutes between program sessions.

Meeting organizers also designed the conference layout to require people to pass through the exhibits en route to the bar and food.

✓ **Memorable social events.**

"Once people are here, you want it to be a successful convention – one people will remember and come back to another year," said Reynolds, who, in addition to serving as Southwest Section president has considerable experience organizing and running social and philanthropic events.

"If something out of the ordinary happens, try to handle it immediately and move forward," he said. "With many strong events, people will remember the positive things and forget the glitches."

Reynolds had local entertainment and catering contacts to call on; he knew from experience that "the conference crowd is captured at the icebreaker, so put your best foot forward at this event."

Other proven practices include keeping the music volume at a level where people can talk, and always providing complimentary drink tickets and free food at the icebreaker and Monday evening social dinner.

Sponsorships make providing complimentary food and drink possible.

"Above all," he said, "don't run out of food." □



**NEW HIRES IN GEOSCIENCE EDUCATION**

The Jackson School of Geosciences seeks individuals attracted to the challenge of geoscience education at the university level. As leaders in geoscience pedagogy, candidates should excel as teachers and developers of courses set in field, laboratory, and lecture environments. The new hires may also contribute to the Jackson School's commitment to educate the wider community of the public and K-12 pre-college students.

We encourage applications from those with proven records of teaching and related experience at the college level. Candidates are expected to hold a PhD degree in the geosciences or a closely related field. Additional credentials may include experience in securing external funding, and a record of publications related to geoscience education.

Opportunities exist for appointments as Lecturer, Senior Lecturer, Adjunct Faculty, or tenure-track Faculty, depending upon credentials and interests. Appointments will be primarily within the Department of Geological Sciences, but may include affiliations with the Jackson School's main research units, the Bureau of Economic Geology or the Institute for Geophysics. The schedule of appointment is negotiable.

Send inquiries and applications (cover letter, CV, publications) to: Office of the Chairman / Department of Geological Sciences / Jackson School of Geosciences, The University of Texas at Austin / 1 University Station C1100 / Austin, TX 78712-0254 or jobs@jsg.utexas.edu. For more information on the school and its hiring program visit us online at [www.jsg.utexas.edu/hiring](http://www.jsg.utexas.edu/hiring).

THE UNIVERSITY OF TEXAS AT AUSTIN IS AN AFFIRMATIVE ACTION / EQUAL OPPORTUNITY EMPLOYER

THE UNIVERSITY OF TEXAS AT AUSTIN



CHANGING THE WORLD OF GEOSCIENCES

**CLASSIFIED ADS**

**POSITION AVAILABLE**

**Petroleum Geochemistry  
The University of Tulsa**

The Department of Geosciences invites applications for a tenure-track faculty position at the Assistant Professor level to begin August 2007. A Ph.D. degree in geosciences or related field with demonstrated experience in organic geochemistry is required. We seek an individual who shows the potential for outstanding achievement in both research and teaching. The successful candidate will be expected to develop and teach courses at the undergraduate and graduate levels, and will be expected to establish an externally funded research program.

Preference will be given to candidates with experience in petroleum systems science, and/or basin modeling and modeling of rock fluid interaction associated with basin evolution. Interdisciplinary research with existing Petroleum Engineering and environmental science programs is encouraged.

The University of Tulsa is a private, comprehensive university committed to excellence in teaching, creative scholarship, and service to the University and community. Minorities and women are encouraged to apply.

Send a letter of application stating research and teaching interests, curriculum vita, and name and contact information for three references to Dr. Bryan Tapp, Chair, Department of Geosciences, The University of Tulsa, 600 South College Ave., Tulsa, OK 74104-3189. Application review will continue until the position is filled. The University of Tulsa does not discriminate on the basis of personal status or group characteristics including but not limited to the classes protected under federal and state law.

The University of Tulsa is an EEO/AA employer.

EOSEOS EOS

\*\*\*\*\*

The Geological Society of America is seeking candidates for the position of Director for

Geoscience Policy. The position will be based in the Washington, D.C. area.

For job requirements and application instructions, please visit our website at [www.geosociety.org](http://www.geosociety.org).

**BUSINESS OPPORTUNITY**

**News by word of mouse.** Read today's online newspapers from any country. Trade investment and promotion sites too.

[www.wordpresspoint.com](http://www.wordpresspoint.com)

**FOR SALE**

Mudlogging units with easy to learn software. Very reliable, full featured, portable units. Contact Automated Mudlogging Systems (303) 794-7470 [www.mudlogger.com](http://www.mudlogger.com)

\*\*\*\*\*

**BOOKS.** Rare and out-of-print books and periodicals on geology and related sciences. Large stock on all phases of the oil industry, domestic and foreign covering geology, history, engineering, logging, geophysics, etc. Catalogs available. The Hannum Company, Box 1505-B, Ardmore, OK 73402. [info@hannum.cc](mailto:info@hannum.cc)

**MISCELLANEOUS**

**SAMPLES TO RENT**

International Sample Library @ Midland – formerly Midland Sample Library. Established in 1947. Have 164,000 wells with 1,183,000,000 well samples and cores stored in 17 buildings from 26 states, Mexico, Canada and offshore Australia. We also have a geological supply inventory.

Phone: (432) 682-2682 Fax: (432) 682-2718

**CLASSIFIED ADS**

You can reach about 30,000 petroleum geologists at the lowest per-reader cost in the world with a classified ad in the EXPLORER.

Ads are at the rate of \$2.10 per word, minimum charge of \$42. And, for an additional \$50, your ad can appear on the **classified section on the AAPG Web site**. Your ad can reach more people than ever before.

Just write out your ad and send it to us. We will call you with the word count and cost. You can then arrange prepayment. Ads received by the first of the month will appear in the subsequent edition.



**GNS Science, Te Pū Ao, is a Crown Research Institute.  
Our core purpose is to understand earth systems and physics-based technologies and to transform this knowledge into economic and social benefits for New Zealand.**

**Basin Modeller**

We are seeking a basin modeller to join the Hydrocarbons team. The basin modeller will undertake research and provide consultancy services in modelling petroleum systems both in New Zealand sedimentary basins and overseas regions.

The ideal candidate would have:

- A postgraduate degree in geology, geophysics, mathematics or related sciences
- A good understanding of geological principles related to the development of stratigraphic sequences and the controls on thermal maturation and migration of fluids
- Experience using basin modelling software, with preferred experience working in the petroleum or related industry, or within a research environment
- Preferably, a proven record in the production of scientific publications or client reports.

The key role is to model the generation and migration of hydrocarbons in petroleum systems, to enhance our research and consultancy in this area. The work includes a mix of both research-directed projects, as well as specific client initiated studies primarily on New Zealand sedimentary basins. Experience in geosequestration would be an advantage.

Further information and an application form can be obtained from our website.  
Please send a covering letter, CV and completed application form to Human Resources,  
GNS Science, P O Box 30 368, Lower Hutt, New Zealand or email: [careers@gns.cri.nz](mailto:careers@gns.cri.nz)  
Closing date: 30 June 2007.

**GNS Science, PO Box 30 368,  
Lower Hutt, New Zealand  
T 04-570 1444, F 04-570 4748,  
[www.gns.cri.nz/careers](http://www.gns.cri.nz/careers)**

## DIRECTOR'S CORNER

## Politics, Science Processes Different

By RICK FRITZ

A trip to Washington, D.C., is always eye opening.

My taxi driver there was from Afghanistan and was very knowledgeable; we had a long talk about his country and world politics. It was a good introduction to Capitol Hill.

I was there attending the annual AGI Leadership Conference at the American Chemical Society building, where several speakers discussed the best ways to influence legislation.

AAPG's GEO-DC office had helped build the program, along with GSA and AGU. The goals were to:

- ✓ Gain an understanding of policymakers' perceptions, interest and need for science in making policy decisions.
- ✓ Develop strategies to enhance the understanding of science among policy makers and their staff.
- ✓ Consider ways to bring scientists and policy makers together.
- ✓ Suggest guidelines and resource that can be used by geoscientist to help them communicate science to policymakers.

\* \* \*

One of the best comments was a description of the thought process of a congressman compared to that of a scientist.

The accompanying graphic above is my modified version of that description. It makes you understand how difficult it

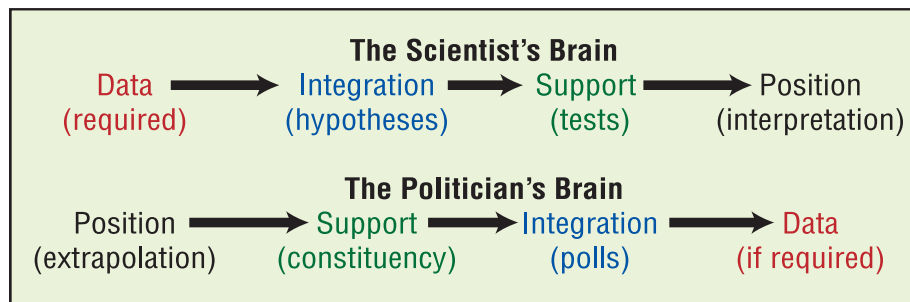

is sometimes for scientists and politicians to communicate – however, it is important to note that a politician is often required to make decisions within a relatively short period of time, data or no. They do not always have time to wait for scientist to check all the data, build multiple working hypotheses and come to a conclusion.

The key point, which was repeated several times, is you must sell your position. Make sure presentations to policymakers are compelling, short and to the point, with preferably a one or two-page white paper.

\* \* \*

The effect of the media also was discussed. The rhetoric in Washington, D.C., can be wild, so it is difficult for scientists on this issue to get their information to legislators without the media presenting it in a different context.

One item that came across crystal clear is how global climate change is influencing legislation. For example, the same people who were anti-nuclear a few years ago are now saying that its time to

reconsider this source of energy.

On the way east to D.C., I was reading a letter to the editor of a local newspaper. The writer was railing against Congress for scheduling daylight savings several weeks earlier this year, thus causing an extra hour of sunlight each day and amplifying the effects of global warming.

Hmm ... I'm still thinking about that one.

AAPG's ad hoc Committee on Global Climate Change probably did not consider the "daylight savings time enigma" when they were reviewing AAPG's statement.

\* \* \*

An overarching theme of the meeting was the importance of "grassroots" in influencing legislation. AAPG has had recent influence through the GEO-DC office and the DPA Governmental Affairs Committee contact system in influencing legislation to provide offshore access off of the Virginal coast. Over 1,500 responded.

For geoscientists who want to start

influencing legislation, it is time to use our local contacts and visit our congressmen, especially House representatives in their districts. Congressmen in Washington are pressed for time and are constantly deluged with lobbyists and special interest groups – one congressman described his life as "watching TV that someone else keeps changing channels."

At the grassroots level there is more opportunity for discussion and feedback.

AAPG's GEO-DC office along with the Governmental Affairs Committee are building a template for developing these local contacts and will set a program in place to help promote a grassroots effort.

\* \* \*

Each time I travel to Washington, D.C., I always am amazed at how it actually works.

As an Oklahoman, I can't end a column on politics without a quote from our favorite son, Will Rogers, who said, "If I studied all my life, I couldn't think up half the number of funny things passed in one session of Congress."

He also was quoted to say, "If you ever injected truth into politics you have no politics."

Perhaps this is a good goal for a geoscientist.

## Division Passes 15-Year Mark

## DEG Planning for San Antonio

By JANE S. McCOLLOCH

Spring has been a busy time for DEG with the AAPG Annual Convention in Long Beach, Calif., and the Southwest Section meeting in Wichita Falls, Texas.

The DEG had an excellent technical program and a well-attended luncheon in Long Beach. Many thanks to Don Clarke, DEG vice chair/oral and poster session co-chair/awards chair, and Bob Menzie, DEG oral/poster session co-chair, for their outstanding efforts and hard work.

Thanks, also, to our DEG luncheon speaker, Lee Gerhard, for his thought-provoking presentation, and to our DEG luncheon sponsors – Tidelands Oil Production and D.B. Stephens and Assoc.

The Southwest Section meeting in Wichita Falls, Texas had a first-rate program and outstanding hospitality. Thanks to Southwest Section president Craig Reynolds, general chair Bill Stephens and DEG Southwest Section representative Kevin Hopson for all their efforts.

\* \* \*

Much effort is going into the preparation for DEG programs and activities at upcoming meetings. A summary of DEG programs and activities for the 2008 AAPG Annual Convention in San Antonio includes:

**Sessions**

- ✓ Innovative Methods for Management of Produced Waters.

**Field Trips**

- ✓ Hydrology of the Edwards Group: A Karst Aquifer Under Stress.

- ✓ Karst Hydrology and Edwards/Trinity Aquifer Case Studies.

- ✓ Application of Near-Surface and Borehole Geophysics to Site Characterization.

- ✓ Integrated Approaches to Site Characterization and Remediation.

- ✓ Climate-Change Impact on Petroleum Facilities: Planning for Sustained Energy Flow (AAPG/DEG).

- ✓ Uranium and Ground Water: Issues and Solutions (DEG/EMD).

- ✓ CO<sub>2</sub> Sequestration: Geologic Challenges and Successes (EMD/DEG).

- ✓ Recent Advances in Oil Shale Technology (includes environmental impact) (EMD/DEG).

- ✓ GIS and Remote Sensing for Hurricane Monitoring and Environmental Assessment (EMD/DEG).

**Forums**

- ✓ Global Climate Change: Past and Present.

**Short Courses**

- ✓ Seismic and Near-Surface Geophysical Techniques for Environmental Assessment and Remediation.

- ✓ 3-D Environmental Site Characterization and Groundwater Modeling: Computer Applications.

- ✓ Field Safety for Field Trip Leaders.

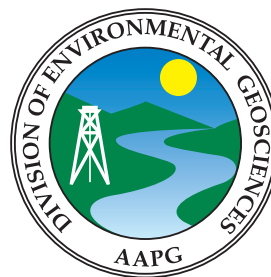

Preparation also is under way for the 2008 AAPG International Convention and Exhibition in Cape Town, South Africa, which will include DEG-related themes and involvement. Michael Jacobs and Chip Groat are working on DEG participation; Jacobs has been working with the Cape Town chairs, and contacts have been made to solicit technical participation in environmental session talks/programs/forums.

\* \* \*

**Update: AAPG Special Volume On CO<sub>2</sub> Sequestration**

Matthias Grobe, chair of the EMD/DEG CO<sub>2</sub> Book Committee and lead editor, reports a total of 45 papers have been submitted and have received technical reviews.

The current target date for submission to the AAPG publications department is October.

Proposed chapters are:

- ✓ Carbon Dioxide Sequestration in Geological Media – Current Status and Challenges.

- ✓ Regional Assessment of CO<sub>2</sub> Geological Sequestration Potential.

- ✓ Methodologies for Evaluation of Sites for Geologic Carbon Dioxide Sequestration.

- ✓ Experience and New Results from Current Geological Sequestration Projects.

- ✓ Modeling and Simulation of Carbon Dioxide Geological Sequestration.

- ✓ Insights from Natural Carbon Dioxide occurrences.

- ✓ Monitoring Sequestration Performance.

- ✓ New Approaches to Carbon Dioxide Sequestration in Geological Media.

- ✓ Economics and Regulatory Aspects of Carbon Dioxide Sequestration.

\* \* \*

As AAPG's Division of Environmental Geosciences marks its 15th anniversary this year, it is most appropriate to recognize the hard work of the many individuals and groups that have contributed to the success of DEG and its quarterly peer-reviewed journal *Environmental Geosciences (EG)*.

Many thanks to the DEG membership who support the Division and the EG through their dues, to all who have contributed and those who continue to contribute to the success of the DEG. □

# FAIRFIELD INDUSTRIES' NON-EXCLUSIVE DATABASE 3D PRESTACK DEPTH MIGRATION

Houston Denver Ho Chi Minh City Jakarta www.fairfield.com (800) 231-9809 (281) 275-7500 dataprocessing@fairfield.com

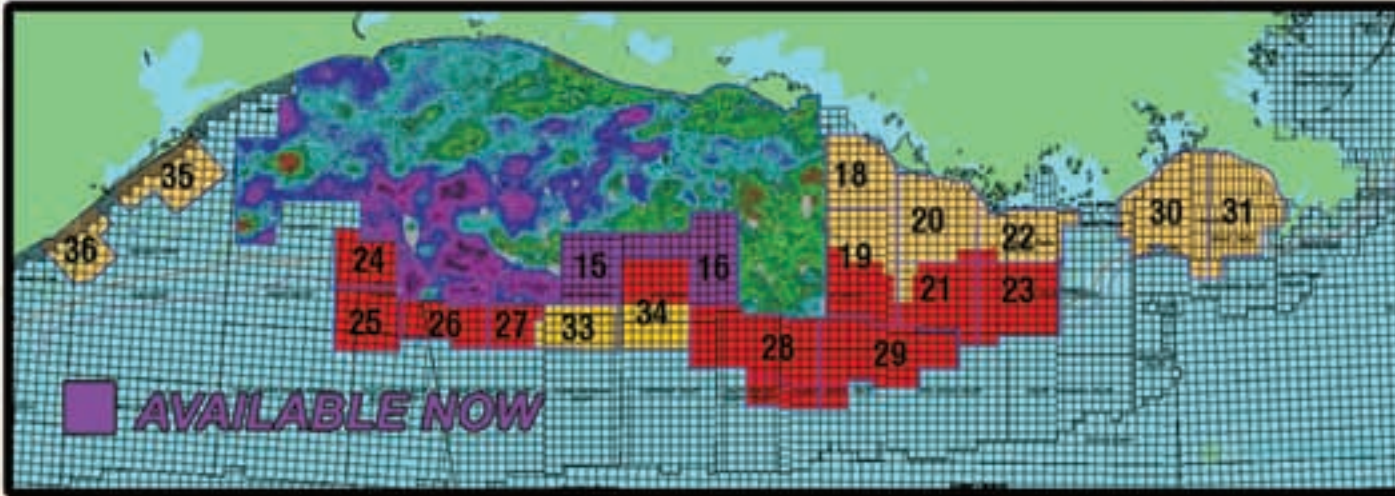

**Depth Coverage**  
1,285 OCS Blocks  
(26,700 square  
Kilometers)

Depth XLine Stack with Migration Velocity Overlay 100 miles

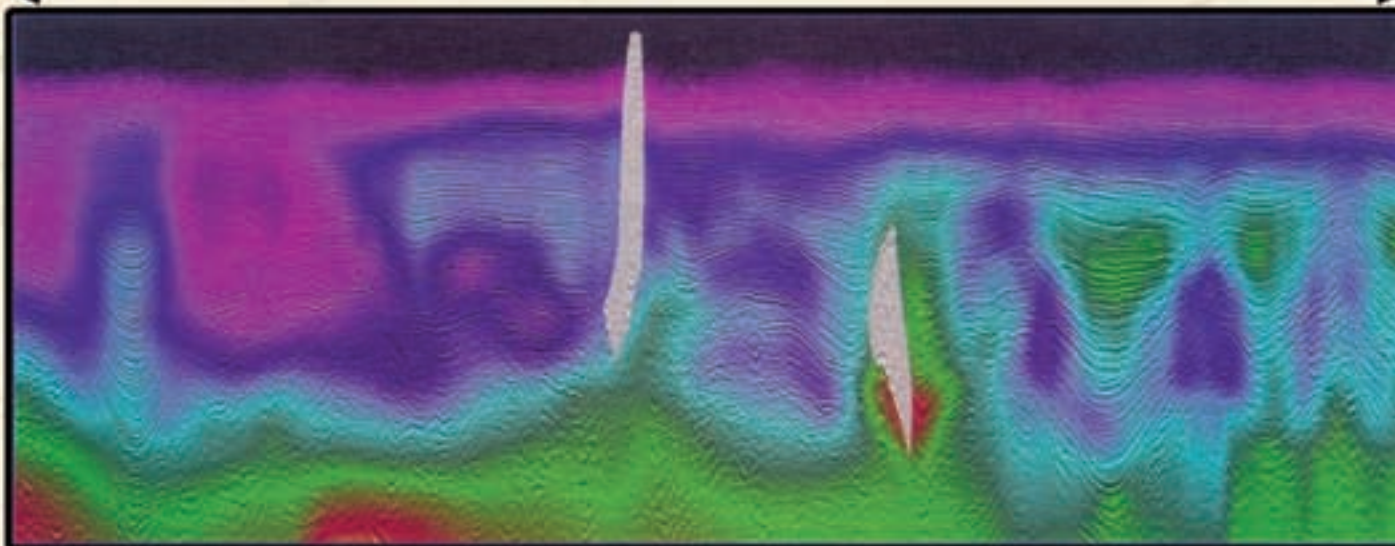

**PSTM Coverage**  
2,420 OCS Blocks  
(50,200 square  
Kilometers)

Kirchhoff Prestack Time Migration (Time Slice)

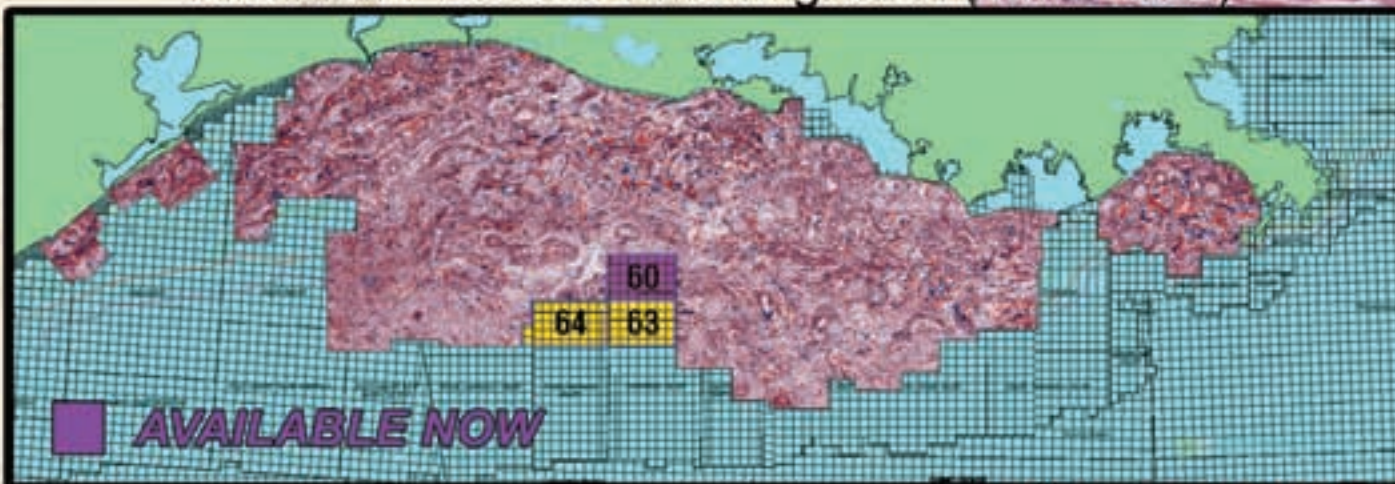

Accuracy in the Velocity Model handles ray path distortion and means:

1. Better Structural Image
2. Better AVO Analysis
3. Better Pore Pressure Analysis



"Our **technology** separates us from the pack."

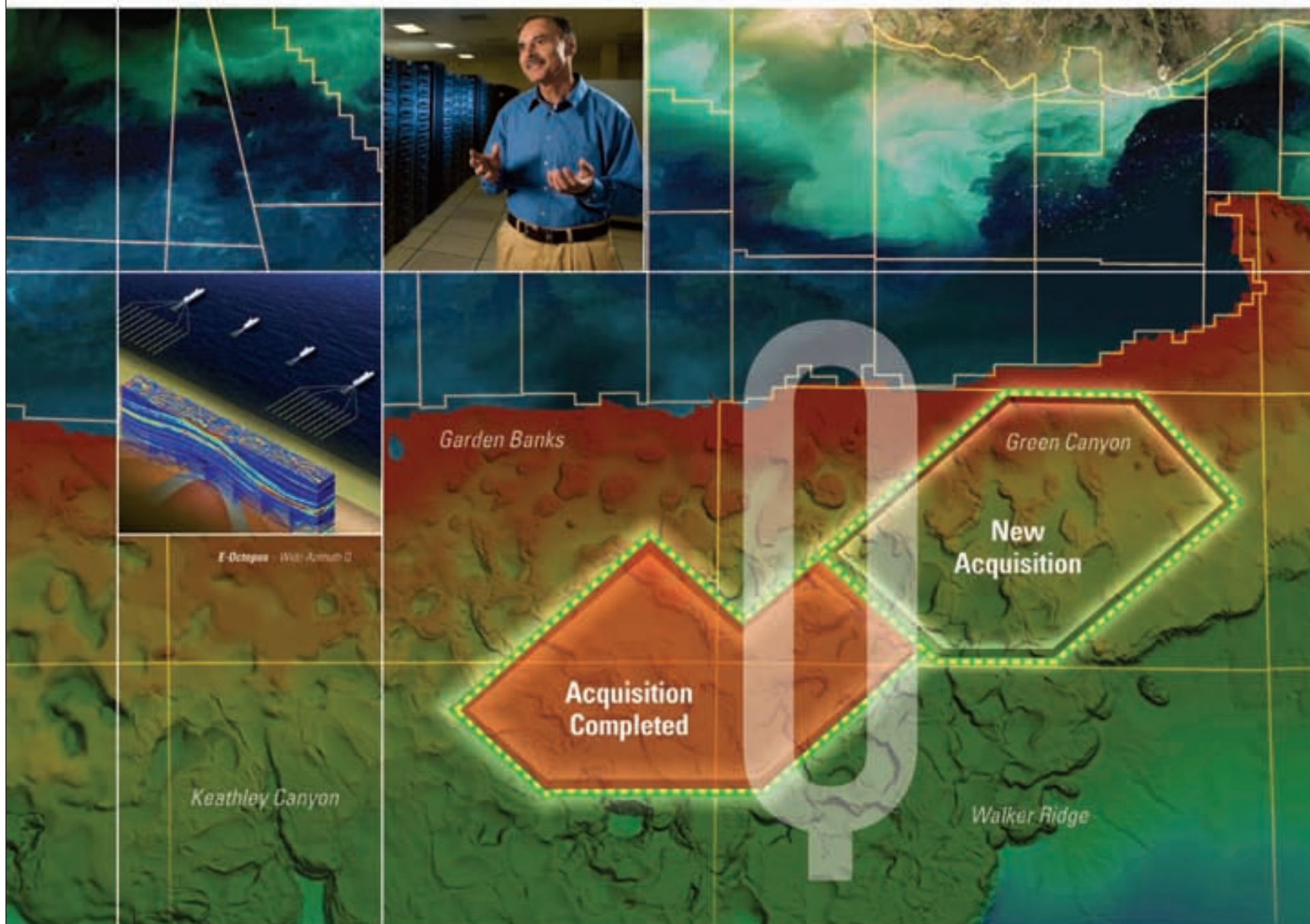

## E-Octopus expands to Green Canyon.

Our revolutionary E-Octopus wide-azimuth survey uses breakthrough techniques, enhanced by proprietary Q-Marine\* technology. We're providing higher signal-to-noise ratio, broader bandwidth, and a greater range of azimuths – designed to give you greatly improved confidence beneath challenging subsalt formations.

Experienced professionals. A passion for excellence. Evolutionary technology. Expect more.

To learn more about the products available in advance of the forthcoming Central Gulf of Mexico lease sales, from the 475 blocks of E-Octopus already acquired, and the latest survey extension in Green Canyon, call +1 713 689 1000.

**Multicient to the Power of E**

**Multicient<sup>E</sup>**

[www.slb.com/westerngeco](http://www.slb.com/westerngeco)



\*Mark of Schlumberger © 2007 Schlumberger