



The Integrated Event for Oil & Gas Asset Teams

# UNCONVENTIONAL

## RESOURCES TECHNOLOGY CONFERENCE

FUELED BY **SPE • AAPG • SEG**

12–14 August 2013

Colorado Convention Center | Denver | [URTEC.ORG](http://URTEC.ORG)

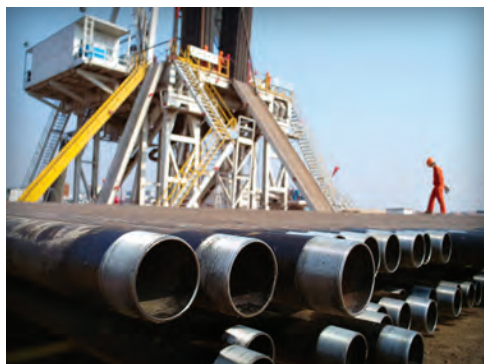

ORAL PRESENTATIONS & E-PAPERS | NETWORKING RECEPTIONS | TOPICAL BREAKFASTS & LUNCHEONS | EXHIBITION

# PROGRAM BOOK

SPONSORED BY

أرامكو السعودية  
Saudi Aramco





أرامكو السعودية  
Saudi Aramco



9:25AM

ENJOYING THE BENEFITS OF A VAST,  
HYDROCARBON-RICH ENVIRONMENT



5:25PM

EXPLORING THE TERRAIN WITH A  
CROSS-COUNTRY BIKE RIDE

### Unconventional Oil & Gas Professionals

Saudi Aramco is broadening its portfolio by venturing into unconvensionals. Seize the opportunity to work on frontier basins with source rocks and tight reservoirs associated with the largest oil and gas fields in the world. Collaborate with the leading scientists in Saudi Aramco's Advanced Research Center and around the world through its global R&D network. Experience truly rewarding day-to-day challenges. Beyond work you have a lifestyle that offers the chance to explore a wealth of activities.

Visit Saudi Aramco, booth #839

**DREAM BIG** at [www.Aramco.Jobs/URTEC](http://www.Aramco.Jobs/URTEC)

# Thank you, sponsors

## DIAMOND



## EMERALD



أرامكو السعودية  
Saudi Aramco



## RUBY



ConocoPhillips



## SAPPHIRE



drillinginfo® TRANSFORM  
Integrated Data and Analytics for Better, Faster E&P Outcomes



PIONEER  
NATURAL RESOURCES

Schlumberger



## ALEXANDRITE



## MEDIA





COLLABORATIVE GEOPHYSICS

# ENRICHED

A New Shale Resource Perspective  
with Full Azimuth Imaging and Interpretation



## MAKING SURFACE SEISMIC DATA MORE RELEVANT FOR SHALE RESOURCE PLAYS

Paradigm has introduced a breakthrough in the imaging, characterization, and interpretation of shale resource plays. EarthStudy 360® delivers full azimuth images of the surface in depth and in-situ, enabling a full characterization of stresses, fractures, and sweet spots without any approximations or shortcuts. With EarthStudy 360, the full geoscience community wins with new collaborative perspectives and insights.

Get **enriched** results. Find out how at [pdgm.com](http://pdgm.com).

Learn More at Booth 400 at URTeC in Denver

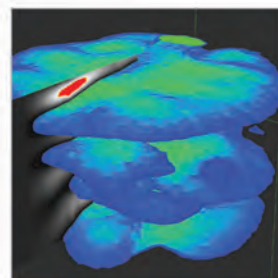

A full azimuth angle  
gather from the Barnett  
Shale visualized in 3D

 **Paradigm®**



# UNCONVENTIONAL

## RESOURCES TECHNOLOGY CONFERENCE

FUELED BY SPE • AAPG • SEG

## Table of Contents

Welcome Letter .....	5
Technical Program Committee and Theme Chairs .....	7
Executive Advisory Council.....	7
Conference at a Glance.....	9
Opening Plenary Session .....	10
Interactive Panels .....	10
Topical Breakfasts and Luncheons .....	13
Technical Program at a Glance .....	14
Monday Oral Sessions .....	14
Tuesday Oral Sessions .....	20
Wednesday Oral Sessions.....	24
Monday Afternoon ePapers .....	29
Tuesday Morning ePapers.....	30
Tuesday Afternoon ePapers .....	31
Wednesday Morning ePapers .....	32
Speaker Cross Reference.....	33
Meeting Rooms Floor Plan.....	40
Exhibition Hall Floor Plan .....	41
Exhibition.....	42
Exhibitor List.....	43
Exhibitor Directory.....	44
Map of Denver/Hotel Locations .....	53
General Information.....	54

### Advertisers' Index

AAPG Bookstore .....	56
Anadarko .....	13
Aramco Services Company.....	15
Bakken Oil Business Journal.....	19
BP .....	Outside Back Cover
Chesapeake Energy .....	4
Chevron.....	18
ConocoPhillips .....	Inside Back Cover, 13
devon.....	23
Global Geophysical Services, Inc.....	28/39
InTech Trailers.....	32
iON .....	12
Marathon Oil Corporation.....	4
Paradigm .....	2
Pioneer Natural Resources.....	8
Saudi Aramco.....	Inside Front Cover
SM Energy .....	6
TGS .....	23
WPX Energy.....	18

*Key petroleum disciplines and technologies  
together for one integrated event.*



URTeC is fueled by:



#### Society of Petroleum Engineers

SPE serves more than 104,000 members in 123 countries. SPE is a key resource for technical knowledge related to the oil and gas exploration and production industry and provides services through its publications, conferences, workshops and forums.

#### American Association of Petroleum Geologists

AAPG is the largest organization for the advancement of geosciences worldwide, fostering scientific research and cutting-edge technology. The Association serves more than 38,000 members in 115 countries.

#### Society of Exploration Geophysicists

SEG promotes the science of exploration geophysics and related fields, including applications and research, fosters the common scientific interests of geophysicists, and maintains a high professional standing among its members. The Society, which has members in 138 countries, fulfills its mission through its publications, conferences, forums, website, and educational opportunities.



*Going further. **Doing more.***

At Marathon Oil, we realize that you will only be satisfied in your job if it's taking you further in your career. When you become part of our team, we'll keep you on track and challenge you to achieve your goals.

Come talk to us, we'd love to hear your story.  
**Booth #313**

[www.marathonoil.com/careers](http://www.marathonoil.com/careers) | [twitter.com/marathonoil](https://twitter.com/marathonoil) | [youtube.com/marathonoilcorp](https://youtube.com/marathonoilcorp)

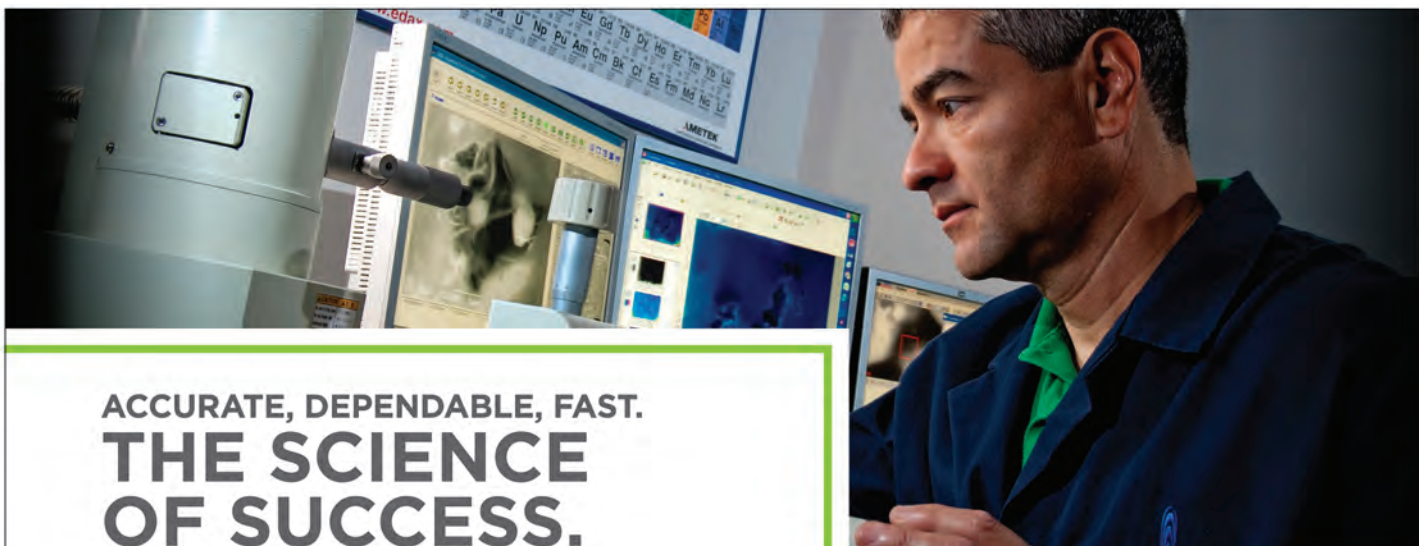

**ACCURATE, DEPENDABLE, FAST.**  
**THE SCIENCE**  
**OF SUCCESS.**

**Proven expertise from one of the world's largest producers of natural gas.**

Chesapeake's success in unconventional reservoirs starts with accurate core analysis. Commercial labs utilize outdated methods to analyze core samples. At the Chesapeake Reservoir Technology Center, our methods are accurate and backed by a track record of success, delivering data in a fraction of the time.

Customer samples and results remain confidential, and are maintained and protected through a secure system outside of Chesapeake's network.

**Let's Talk. 405-935-8124**  
[chk.com/RTC](http://chk.com/RTC)



**RESERVOIR  
TECHNOLOGY  
CENTER**





Dear Colleagues,

On behalf of the Unconventional Resources Technology Conference (URTeC), its sponsoring organizations and Technical Program Committee, we welcome you to this breakthrough inter-society undertaking focused on the latest technology applied within an asset team environment.

The three largest upstream oil and gas societies – Society of Petroleum Engineers (SPE), American Association of Petroleum Geologists (AAPG), and Society of Exploration Geophysicists (SEG) – have joined forces to bring industry professionals this peer-reviewed, science-based event that will feature topics most relevant to today's scientists, engineers and businesspeople in the oil and gas industry.

The dynamic Opening Plenary Session — Unconventional Resources: Breakthrough Integration Changes Everything — will explore the foundational scientific, technical and business practices that, when leveraged by innovative integration in a multidisciplinary environment, differentially “moves the needle” across the value chain of unconventional resource identification, assessment and monetization. Moderated by Scott W. Tinker, Director, Bureau of Economic Geology and State Geologist of Texas, the panelists include:

- Scott D. Sheffield, Chief Executive Officer, Pioneer Natural Resources
- M.W. Scoggins, President, Colorado School of Mines
- Vello Kuuskraa, President, Advanced Resources International
- Dave Hager, Chief Operating Officer, Devon Energy Corporation

In addition to the world-class conference, the exhibition will showcase the latest technologies; you'll experience a Core Museum, meet colleagues and friends at the networking receptions and view ePapers with shortened live presentations.

We are glad you are here and thank you for attending the 2013 URTeC.

Sincerely,

**Luis Baez**, *BG Group*

**Ken Beeney**, *Geophysical Consultant*

**Steve Sonnenberg**, *Colorado School of Mines*

Technical Program Committee Co-Chairs

# NEW VENTURES LEAD TO GREAT OPPORTUNITIES



**A North American Energy Company**

*Proud Diamond sponsor of the  
Unconventional Resources Technology Conference*

**[sm-energy.com](http://sm-energy.com)**



## Technical Program Committee Co-Chairs and Theme Chairs

Luis Baez  
BG GroupKen Beeney  
Geophysical ConsultantSteve Sonnenberg  
Colorado School of Mines

## Technical Program Committee and Theme Chairs

Ray Ambrose  
HilcorpRay Barrett  
BPPaul Basinski  
Ardent ExplorationTom Collier  
Concho ResourcesStuart Cox  
Marathon OilJoe Frantz  
Range ResourcesRob Fulks  
WeatherfordMatt Honarpour  
Hess CorporationMichael Kendrick  
Devon Energy CorporationShawn Maxwell  
SchlumbergerTom McCoy  
Cimarex Energy Co.Mike Mullen  
Stim PetrophysicsJohn O'Brien  
AnadarkoTerri Olson  
EOG ResourcesRandall (Randy) Pharis  
XTO Energy Inc., An ExxonMobil SubsidiaryManika Prasad  
Colorado School of MinesR. Randy Ray  
R3 ExplorationScott Reeves  
Gaffney ClineAndrea Reynolds  
Shell Upstream Americas  
UnconventionalsSkip Rhodes  
Pioneer Natural ResourcesRandahl D. Roadifer  
ConocoPhillipsMukul Sharma  
University of TexasMohamed Soliman  
Texas Tech UniversityMel Sorrell  
Exco ResourcesKevin Stephenson  
Common ResourcesBruce Alastair Tocher  
StatoilAzra N. Tutuncu  
Colorado School of MinesDoug Valleau  
Hess Corporation

## Theme Chairs

Jerry Boak  
Colorado School of MinesJohn Curtis  
Colorado School of MinesKen Williams  
HalliburtonMike Lewan  
USGSSteve Laubach  
Bureau of Economic  
Geology

## Executive Advisory Council

Brad Berg .....	Reservoir Engineering Manager for NA Onshore Exploration .....	Anadarko Petroleum Corporation
John Cramer PE .....	Technical Sales Engineer .....	Nabors Completion & Production Services Co.
Melvyn Giles .....	Global Theme Leader .....	Shell
Doug Hazlett .....	Vice President, Exploration .....	Anadarko Petroleum Corporation
Paul Johnson .....	Global Reservoir Advisor .....	ConocoPhillips
Greg Leveille .....	Technology Manager .....	ConocoPhillips
Herb Martin .....	Vice President, Strategic Geoscience .....	Devon Energy Corporation
Jeff Meisenhelder .....	Vice President, Unconventional Resources .....	Schlumberger
Jeff Miller .....	Vice President, Geoscience Technology .....	Chesapeake Energy
Todd Moehlenbrock .....	Vice President of Engineering Technology .....	Devon Energy Corporation
Roger Myers .....	Vice President, Completions .....	Atlas Energy
Steven Natali .....	Senior Vice President .....	WPX Energy
Peter Pangman .....	Director .....	SEG
Randall (Randy) Pharis .....	Geophysical Manager .....	XTO Energy Inc., An ExxonMobil Subsidiary
Tim Probert .....	President of Strategy & Corporate Development .....	Halliburton
Peter Schwans .....	Manager Geology, Exploration & Production .....	Apache Corporation
Stephen Bircher .....	Vice President Marketing & Sales .....	CGG
Ken Tubman .....	Vice President, Geosciences & Reservoir Engineering .....	ConocoPhillips
Bruce Alastair Tocher .....	Manager, Shale Oil & Gas Research .....	Statoil ASA
Melanie Westergaard .....	Geoscience Technical Development Advisor .....	Encana Oil & Gas (USA) Inc.

# PIONEER

---

## NATURAL RESOURCES

Pioneer is proud to support  
the Unconventional Resources  
Technology Conference



Scott Sheffield  
Chairman & CEO  
*Plenary Session Panel*



Tom Spalding  
VP, Geoscience  
*Interactive Panel*



Gervasio Barzola  
VP, Subsurface & Development  
*Luncheon Speaker*

Pioneer also has employees presenting 22 technical papers on a range of topics that illustrate our current knowledge of unconventional resource plays.

### **Join us in our hospitality suite**

Tuesday, August 13, 5:30pm - 8:30pm

Top Floor of Euclid Hall Bar and Kitchen, 1317 14th St., Downtown Denver

Network over cocktails and light hors d'oeuvres



**Saturday, 10 August**

12:00 p.m.–5:00 p.m.	Registration	Lobby F
----------------------	--------------	---------

**Sunday, 11 August**

8:00 a.m.–5:00 p.m.	Registration	Lobby F
---------------------	--------------	---------

**Monday, 12 August**

7:00 a.m.–6:30 p.m.	Registration	Lobby F
8:30 a.m.–12:00 p.m.	Opening Plenary Session: Unconventional Resources: Breakthrough Integration Changes Everything	Mile High Ballroom 1 & 2
10:00 a.m.–7:00 p.m.	Exhibition	Exhibition Halls D/E/F
10:10 a.m.–10:50 a.m.	Breakfast Bites with Exhibitors	Exhibition Hall
12:05 p.m.–1:15 p.m.	Topical Luncheon: Impact of Unconventionals in the U.S. Energy Future	Rooms 405/406/407
12:05 p.m.–1:15 p.m.	Topical Luncheon: When the Rubber Hits the Road — Where Does the Proppant Go?	Mile High Ballroom 4 D/E/F
12:05 p.m.–1:15 p.m.	Topical Luncheon: New Frontiers in Modeling Unconventional Reservoirs	Mile High Ballroom 4 A/B/C
1:25 p.m.–5:05 p.m.	Oral Sessions	Four Seasons Ballroom, 200s, 400s, 500s
1:30 p.m.–5:00 p.m.	ePapers	Exhibition Hall
3:10 p.m.–3:50 p.m.	Refreshment Break	Exhibition Hall
5:00 p.m.–7:00 p.m.	Opening Reception	Exhibition Hall

**Tuesday, 13 August**

6:30 a.m.–5:30 p.m.	Registration	Lobby F
7:00 a.m.–8:15 a.m.	Topical Breakfast: Oilfield Services for Unconventional Resources I	Rooms 405/406/407
7:00 a.m.–8:15 a.m.	Topical Breakfast: A Scorecard for Ranking Unconventional Plays <b>SOLD OUT</b>	Mile High Ballroom 4 D/E/F
7:00 a.m.–8:15 a.m.	Topical Breakfast: New Methods for Unconventional Well Performance Prediction	Mile High Ballroom 4 A/B/C
8:25 a.m.–10:10 a.m.	Interactive Panel Session: Nimble Independents: “Moving the Needle” with Innovation and Execution Excellence	Room 205/207
8:25 a.m.–12:05 p.m.	Oral Sessions	Four Seasons Ballroom, 200s, 400s, 500s
9:00 a.m.–6:00 p.m.	Exhibition	Exhibition Halls D/E/F
9:00 a.m.–12:00 p.m.	ePapers	Exhibition Hall
10:10 a.m.–10:50 a.m.	Refreshment Break	Exhibition Hall
10:50 a.m.–12:05 p.m.	Interactive Panel Session: Technologies that May Transform the Future	Room 205/207
12:05 p.m.–1:15 p.m.	Topical Luncheon: Eagle Ford of South Texas Well Spacing, the Multibillion Dollar Question	Mile High Ballroom 4 A/B/C
12:05 p.m.–1:15 p.m.	Topical Luncheon: Unconventional Plays: It's All About the Petroleum System	Mile High Ballroom 4 D/E/F
1:25 p.m.–3:10 p.m.	Interactive Panel Session: Making it Happen in the Field: Converting Technology into Dollars	Room 205/207
1:25 p.m.–5:05 p.m.	Oral Sessions	Four Seasons Ballroom, 200s, 400s, 500s
1:30 p.m.–5:00 p.m.	ePapers	Exhibition Hall
3:10 p.m.–3:50 p.m.	Refreshment Break	Exhibition Hall
3:50 p.m.–5:05 p.m.	Interactive Panel Session: Sustainability, Job Creation and Public Image	Room 205/207
5:00 p.m.–6:00 p.m.	Networking Reception	Exhibition Hall

**Wednesday, 14 August**

6:30 a.m. – 2:00 p.m.	Registration	Lobby F
7:00 a.m.–8:15 a.m.	Topical Breakfast: Oilfield Services for Unconventional Resources II	Rooms 405/406/407
7:00 a.m.–8:15 a.m.	Topical Breakfast: Trends in North American Unconventional Resources A&D	Mile High Ballroom 4 A/B/C
7:00 a.m.–8:15 a.m.	Topical Breakfast: Geotechnical Insights into the Bakken	Mile High Ballroom 4 D/E/F
8:25 a.m.–10:10 a.m.	Interactive Panel Session: Transportation and Processing Capacity of Market Infrastructure in Emerging Plays	Room 205/207
8:25 a.m.–12:05 p.m.	Oral Sessions	Four Seasons Ballroom, 200s, 400s, 500s
9:00 a.m.–2:00 p.m.	Exhibition	Exhibition Halls D/E/F
9:00 a.m.–12:00 p.m.	ePapers	Exhibition Hall
10:10 a.m.–10:50 a.m.	Refreshment Break	Exhibition Hall
10:50 a.m.–12:05 p.m.	Scott W. Tinker Panel: Bottom Up Integrated Shale Gas Reserve and Production Forecasting...	Room 205/207
1:30 p.m.–4:30 p.m.	Energy Policy Forum: Government Regulations that Affect Unconventional Resource Development	Room 505/506/507
1:25 p.m.–5:05 p.m.	Oral Sessions	Four Seasons Ballroom, 200s, 400s, 500s
3:10 p.m.–3:25 p.m.	Refreshment Break	Mile High Ballroom Lobby



A ticket is required for admission.

## Opening Plenary Session

### Unconventional Resources: Breakthrough Integration Changes Everything

**Date:** Monday, 12 August  
**Time:** 8:30 a.m. – 12:00 p.m.  
**Location:** Mile High Ballroom 1 & 2  
**Fee:** Included with registration  
**Moderator:** Scott W. Tinker, Director, Bureau of Economic Geology and State Geologist of Texas

The kick-off Plenary Session for the Unconventional Resources Technology Conference (URTeC) will explore the foundational scientific, technical, and business technologies and practices that, when leveraged by innovative integration in a multidisciplinary environment, differentially “moves the needle” across the value chain of unconventional resource identification, assessment and monetization.

The plenary will host an exceptional panel of subject matter experts from industry and academia — one that approaches the breadth and diversity of our combined societies (SPE/AAPG/SEG) — that will frame-up the opportunities as well the issues and challenges to be addressed before returns can be maximized in this new integrated space.

Panelists include:

- **Scott D. Sheffield**, Chief Executive Officer, Pioneer Natural Resources, Building Success By Targeting Unconventional Resources
- **M.W. Scoggins**, President, Colorado School of Mines, Bridging the Gap Between Academia and Industry
- **Vello Kuuskraa**, President and Chairman of the Board, Advanced Resources International, What We Know, Think We Know, and Know We Don't Know — How Do We Move Up That Ladder
- **Dave Hager**, Chief Operating Officer, Devon Energy Corporation, Lessons-Learned in Value Creation through Integration

The floor will then be opened to the audience to further explore the insights, opportunities and issues identified by the panel. The Plenary Session will be a great opportunity to engage with this extraordinary panel, share your thoughts and ideas, and learn from the collective feedback from colleagues that literally span the technical breadth of unconventional resources.

Lastly, this session will set the stage for the URTeC technical program that will explore in detail how multidisciplinary integration can lead to state-of-the-art breakthroughs, pragmatic prospecting and assessment tools, and optimized development and value creation.

## Interactive Panels

### Nimble Independents: “Moving the Needle” with Innovation and Execution Excellence

**Date:** Tuesday, 13 August  
**Time:** 8:25 a.m.–10:10 a.m.  
**Location:** Room 205/207  
**Fee:** Included with registration  
**Moderator:** Jeff Meisenhelder, Vice President of Unconventional Resource Technologies, Schlumberger

Agile independents continue to be first-order drivers behind the velocity at which industry is climbing the unconventional resources learning curve and new chapters to this “playbook” are being added every day. This accomplished panel will share insights and lessons learned — how they’ve created and then weaved their unique matrix of multidisciplinary integration, fit-for-purpose technologies, benchmark best practices, and boots-on-the ground execution to lead them to Tier 1 results.

Panelists:

- **J. Ross Craft**, President & Chief Executive Officer, Approach Resources, Inc.
- **Peter Hill**, Executive Chairman, Triangle Petroleum Corporation
- **Mark K. Castell**, Vice President-Oklahoma Assets, PetroQuest Energy, Inc.

### Technologies that May Transform the Future

**Date:** Tuesday, 13 August  
**Time:** 10:50 a.m.–12:05 p.m.  
**Location:** Room 205/207  
**Fee:** Included with registration  
**Moderator:** Mark Zoback, Benjamin M. Page Professor, Stanford University

This distinguished panel will provide an update on technologies ranging from what’s being used today that hold the promise for greater returns to exciting “What’s the NEXT BIG thing” technologies on the potential horizon.

Panelists:

- **Mike Mullen**, President, Stimulation Petrophysics
- **Doug Valleau**, Director, Unconventional Resources Technology, Hess
- **Greg Leveille**, General Manager, Unconventional Resources, ConocoPhillips

### Making it Happen in the Field: Converting Technology into Dollars

**Date:** Tuesday, 13 August  
**Time:** 1:25 p.m. – 3:10 p.m.  
**Location:** Room 205/207  
**Fee:** Included with registration  
**Moderator:** Steve Holditch, Samuel Roberts Noble Chairman, and Texas A&M University Petroleum Engineering Professor



This panel will explore how top tier organizations lead the way by rapidly improving and deploying unconventional resource technologies and incorporating new learnings across their organizations.

Panelists:

- **Rick Muncrief**, Senior Vice President, Operations and Resource Development, Continental Resources Inc.
- **Dennis Degner**, Director of Operations, South Marcellus Shale Division, Range Resources-Appalachia, LLC
- **Tom Spalding**, Vice President, Horizontal Permian, Pioneer Natural Resources

### Sustainability, Job Creation and Public Image

**Date:** Tuesday, 13 August

**Time:** 3:50 p.m. – 5:05 p.m.

**Location:** Room 205/207

**Fee:** Included with registration

**Moderator:** John Martin, Principal Consultant, JP Martin Energy Strategy, LLC

This panel will discuss this advance in recovery techniques, its impact on job creation and tackle the difficult question, “We have advanced the state of the art, but are we implementing these technologies responsibly?”

Panelists:

- **Lynn D. Helms**, Director, Department of Mineral Resources, North Dakota Industrial Commission
- **William F. Whitsitt**, Executive Vice President, Public Affairs, Devon Energy Corporation
- **Mark Guest**, Chief Executive Officer, Oilcareers.com

### Transportation and Processing Capacity of Market Infrastructure in Emerging Plays

**Date:** Wednesday, 14 August

**Time:** 8:25 a.m. – 10:10 a.m.

**Location:** Room 205/207

**Fee:** Included with registration

**Moderator:** Luis Baez, Technical Director-Unconventional Resources, BG Group

This panel will examine the state of transportation infrastructure today, and its future outlook as new and innovative plans are brought to bear to improve the processing and transportation of crude oil, natural gas and natural gas liquids.

Panelists:

- **Burt Jones**, Vice President, USA Midstream, EnCana Oil & Gas (USA) Inc.
- **Elizabeth Spomer**, Senior Vice President, Business Development, BG Group
- **David Barth**, Senior Director, Business Development, DCP Midstream

### Scott Tinker Panel: Bottom Up Integrated Shale Gas Reserve and Production Forecasting: Comparison of the Barnett, Fayetteville, Haynesville Shales

**Date:** Wednesday, 14 August

**Time:** 10:50 a.m.–12:05 p.m.

**Location:** Room 205/207

**Fee:** Included with registration

**Moderator:** Scott W. Tinker, Director, Bureau of Economic Geology and State Geologist of Texas

A study of the reserve and production potential of three U.S. shale basins — Barnett, Fayetteville and Haynesville—was conducted by the Bureau of Economic Geology (BEG) at The University of Texas at Austin. A similar approach is ongoing in the Marcellus. The study, funded by the Alfred P. Sloan Foundation, integrates engineering, geology, and economics into a model that allows for scenario testing on the basis of an array of technical and economic parameters.

Panelists:

- **Scott Tinker**, Director, Bureau of Economic Geology and State Geologist of Texas
- **Katie Smye**, Postdoctoral Fellow, The University of Texas at Austin
- **Svetlana Ikonnikova**, Research Associate/Energy Economist, Bureau of Economic Geology, The University of Texas at Austin
- **John Browning**, Senior Research Fellow, Bureau of Economic Geology, The University of Texas at Austin
- **Gurcan Gulen**, Research Associate, Bureau of Economic Geology, The University of Texas at Austin

### Energy Policy Forum: Government Regulations that Affect Unconventional Resource Development

**Date:** Wednesday, 14 August

**Time:** 1:25 p.m.–4:30 p.m.

**Location:** Room 505/506/507

**Fee:** Included with registration

**Moderator:** Edith Allison, Director AAPG Geoscience and Energy Office, GEO-DC

Our speakers will explain the regulations that guide hydraulic fracturing, the scientific roots of those regulations, and public involvement in hydraulic fracturing decisions. A moderated discussion and question and answer period will follow the speakers’ prepared remarks.

Panelists:

- **Mike Smith**, Executive Director of the Interstate Oil and Gas Compact Commission
- **Lonnie R. Bagley**, Deputy State Director, Energy, Lands and Minerals, Colorado State Office, Bureau of Land Management
- **Doug Hock**, Director of Community/Public Relations, Encana Oil & Gas (USA) Inc.
- **Matthew Lepore**, Director of Colorado Oil and Gas Conservation Commission

# Reducing risk and uncertainty in unconventional reservoirs.

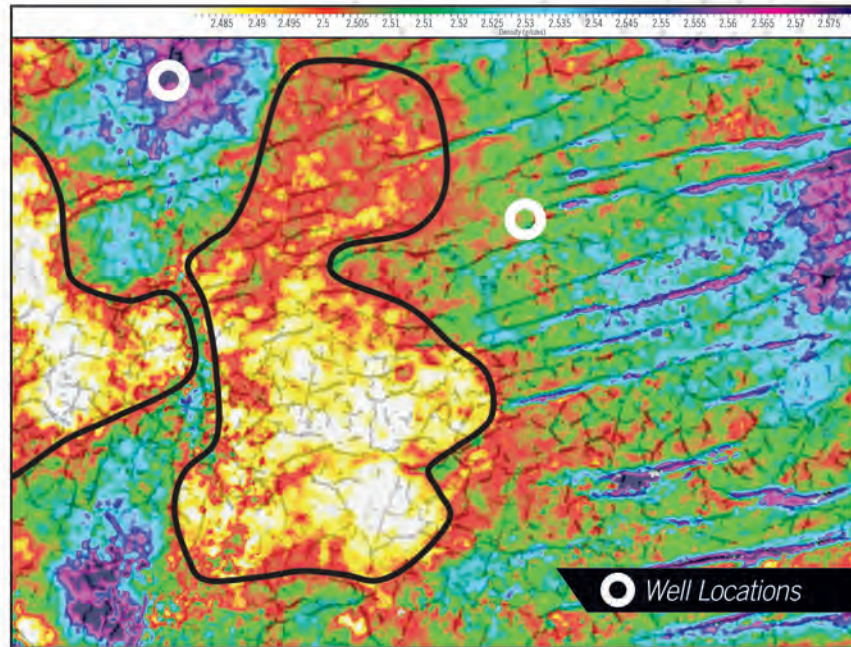

## *Unconventional Reservoir Sweet Spot Identification:*

*This map, from ION's LakeviewSCAN™ in the lower Marcellus, shows density with fault probability overlain. Rock physics calibration indicates that density values lower than 2.5g/cc correspond to high Total Organic Carbon (circled regions). ION's multicomponent ResSCAN programs yield more reliable density estimations from joint PP/PS inversion. Integration of fault probability reveals a distinct change in the structural fabric corresponding with an elevation of Total Organic Carbon.*

Reduce development costs in resource plays with ION's 3D ResSCAN™ seismic data programs. Managed by ION's GeoVentures group and imaged by ION's GX Technology data processing group, ResSCAN programs fully leverage upfront geological, petrophysical, and rock physics analysis to establish which seismic attributes, potentially from multicomponent data, tie the geology and rock physics for a given shale play. As a result, operators gain vital information to help them make better drilling and completion engineering decisions. To learn more, visit [iongeo.com/ResSCAN](http://iongeo.com/ResSCAN).

## AREAS OF EXPERTISE

- **Unconventional Reservoirs**
- Challenging Environments
- Complex Geologies
- Basin Exploration
- Reservoir Exploitation



GEOVENTURES®



	Topical Breakfasts 7:00 a.m.-8:15 a.m.	Topical Luncheons 12:05 p.m.-1:15 p.m.
Monday		<b>Impact of Unconventionals in the U.S. Energy Future</b> Rooms 405/406/407 <b>Michael J. Economides</b> , Professor of Chemical & Biomolecular Engineering, University of Houston
		<b>When the Rubber Hits the Road – Where does the Proppant Go?</b> Mile High Ballroom 4 D/E/F <b>Norm Warpinski</b> , Technology Fellow: Pinnacle - A Halliburton Service <b>George E. King</b> , Global Technology Consultant, Apache Corporation
		<b>New Frontiers in Modeling Unconventional Reservoirs</b> Mile High Ballroom 4 A/B/C <b>Thomas A. Blasingame</b> , Professor, Petroleum Engineering, Texas A&M University
Tuesday	<b>Oilfield Services for Unconventional Resources I</b> Rooms 405/406/407 <b>Jeff Meissenhelder</b> , Vice President, Unconventional Resources, Schlumberger	<b>Eagle Ford of South Texas Well Spacing, the Multibillion Dollar Question</b> Mile High Ballroom 4 A/B/C <b>Gervasio Barzola</b> , Vice President Subsurface & Development South Texas Asset Team, Pioneer Natural Resources
	<b>A Scorecard for Ranking Unconventional Plays SOLD OUT</b> Mile High Ballroom 4 D/E/F <b>Randy Miller</b> , President, Core Laboratories	
	<b>New Methods for Unconventional Well Performance Prediction</b> Mile High Ballroom 4 A/B/C <b>Hossein Kazemi</b> , Professor Petroleum Engineering and The Chesebrough Chair in Petroleum Engineering, Colorado School of Mines	<b>Unconventional Plays: It's all About the Petroleum System</b> Mile High Ballroom 4 D/E/F <b>Harris Cander</b> , Manager, Unconventional Resources & Fluids, Senior Systems Geologist, BP
Wednesday	<b>Oilfield Services for Unconventional Resources II</b> Rooms 405/406/407 <b>James King</b> , Director of Applications Engineering, Baker Hughes	
	<b>Trends in North American Unconventional Resources A&amp;D</b> Mile High Ballroom 4 A/B/C <b>Ward Polzin</b> , Managing Director, Head of A&D, Tudor/PickeringHolt	
	<b>Geotechnical Insights into the Bakken</b> Mile High Ballroom 4 D/E/F <b>Julie A. LeFever</b> , Geologist/Core Library Director, State of North Dakota	



Exclusively **E&P.**  
Focused on **Excellence.**

Since becoming an independent exploration and production (E&P) company in May 2012, we have been focused solely on our core business of finding and producing oil and gas globally. Technology and innovation play a pivotal role in our pursuit of profitable organic growth. We are leading the way in unconventional resources by continually investing in technology to develop efficient, economical and environmentally sound ways to find, produce and market liquids and natural gas.

**ConocoPhillips**  
[www.conocophillips.com](http://www.conocophillips.com)

© ConocoPhillips Company, 2013. All rights reserved.



**ANADARKO**  
*Providing for today,  
innovating for tomorrow.*

We are proud to support the  
**Unconventional Resources  
Technology Conference**

NYSE: APC  
[www.anadarko.com](http://www.anadarko.com)  
[www.youtube.com/anadarkotv](http://www.youtube.com/anadarkotv)  
[www.facebook.com/anadarkopetroleumcorporation](http://www.facebook.com/anadarkopetroleumcorporation)

**Anadarko**  
Petroleum Corporation

# Technical Program at a Glance

## Theme 1: Unconventional Project Development

Developing an Exploration Program	Monday	1:25 p.m.-5:05 p.m.	Oral	Four Seasons Ballroom 4
Predicting Performance and Economics with Limited Data	Tuesday	8:25 a.m.-12:05 p.m.	Oral	Four Seasons Ballroom 4
Developing an Exploration Program	Tuesday	9:00 a.m.-12:00 p.m.	ePaper	Exhibition Hall
Predicting Performance and Economics with Limited Data	Tuesday	1:30 p.m.-5:00 p.m.	ePaper	Exhibition Hall

## Theme 2: Unconventional Reservoir Characterization

Reservoir Modeling	Tuesday	8:25 a.m.-12:05 p.m.	Oral	Four Seasons Ballroom 1
Core Evaluation and Depositional Environment	Tuesday	1:25 p.m.-5:05 p.m.	Oral	Four Seasons Ballroom 1
Reservoir Modeling	Tuesday	1:30 p.m.-5:00 p.m.	ePaper	Exhibition Hall
Play and Sweet Spot Identification I	Wednesday	8:25 a.m.-12:05 p.m.	Oral	Four Seasons Ballroom 2&3
Play and Sweet Spot Identification II	Wednesday	1:25 p.m.-5:05 p.m.	Oral	Four Seasons Ballroom 2&3

## Theme 3: Unconventional Shale Plays

Shale Plays I: Practical Lessons Learned on the Road to New Resources	Monday	1:25 p.m.-5:05 p.m.	Oral	Four Seasons Ballroom 2&3
Shale Plays II: "Breaking" Assessments that Move the Bottom Line	Tuesday	8:25 a.m.-12:05 p.m.	Oral	Four Seasons Ballroom 2&3
Shale Plays III: Going Global — New Unconventional Workflows...	Tuesday	1:25 p.m.-5:05 p.m.	Oral	Four Seasons Ballroom 4
Shale Plays II: "Breaking" Assessments that Move the Bottom Line	Tuesday	1:30 p.m.-5:00 p.m.	ePaper	Exhibition Hall
Shale Plays III: Going Global — New Unconventional Workflows...	Wednesday	9:00 a.m.-12:00 p.m.	ePaper	Exhibition Hall

## Theme 4: Tight Oil and Tight Gas

Unconventional Tight Oil and Tight Gas	Tuesday	8:25 a.m.-12:05 p.m.	Oral	Room 501/502/503/504
Unconventional Tight Oil and Tight Gas Carbonates	Tuesday	1:25 p.m.-5:05 p.m.	Oral	Room 501/502/503/504
Unconventional Tight Oil and Tight Gas	Tuesday	1:30 p.m.-5:00 p.m.	ePaper	Exhibition Hall
Unconventional Tight Oil and Tight Gas Carbonates	Wednesday	9:00 a.m.-12:00 p.m.	ePaper	Exhibition Hall

## Theme 5: Unconventional Coal Seam/Bed Methane

CBM: Integrated Characterization and Optimization Driving a Global...	Wednesday	1:25 p.m.-5:05 p.m.	Oral	Room 205/207
---	-----------	---------------------	------	--------------

## Theme 6: Other Unconventional Resources

Other Unconventional Resources	Wednesday	8:25 a.m.-12:05 p.m.	Oral	Room 201/203
--------------------------------	-----------	----------------------	------	--------------

## Theme 7: Formation Evaluation of Unconventional Reservoirs

Formation Evaluation Unconventional Plays	Tuesday	8:25 a.m.-12:05 p.m.	Oral	Room 201/203
Formation Evaluation Unconventional Plays	Tuesday	1:30 p.m.-5:00 p.m.	ePaper	Exhibition Hall

## Theme 8: Fracture Characterization

Stimulated Volume and Fracture Prediction	Tuesday	9:00 a.m.-12:00 p.m.	ePaper	Exhibition Hall
Importance of Natural Fractures	Wednesday	8:25 a.m.-12:05 p.m.	Oral	Room 501/502/503/504
Stimulated Volume and Fracture Prediction	Wednesday	1:25 p.m.-5:05 p.m.	Oral	Four Seasons Ballroom 1

## Theme 9: Lateral Well Characterization

Well Design and Geosteering	Tuesday	1:25 p.m.-5:05 p.m.	Oral	Room 401/402/403/404
-----------------------------	---------	---------------------	------	----------------------

## Theme 10: Flow Mechanics in Tight Reservoirs

Flow Physics and Reservoir Models	Tuesday	1:25 p.m.-5:05 p.m.	Oral	Room 201/203
Flow Physics and Reservoir Models	Wednesday	9:00 a.m.-12:00 p.m.	ePaper	Exhibition Hall

## Theme 11: Laboratory Methodologies

Pore Scale Imaging and Computation	Monday	1:30 p.m.-5:00 p.m.	ePaper	Exhibition Hall
Shale Core Analysis	Tuesday	1:30 p.m.-5:00 p.m.	ePaper	Exhibition Hall
Pore Scale Imaging and Computation	Wednesday	8:25 a.m.-12:05 p.m.	Oral	Four Seasons Ballroom 4
Shale Core Analysis	Wednesday	1:25 p.m.-5:05 p.m.	Oral	Four Seasons Ballroom 4

## Theme 12: Reservoir Monitoring

Reservoir Monitoring	Monday	1:25 p.m.-5:05 p.m.	Oral	Room 501/502/503/504
Reservoir Monitoring	Tuesday	9:00 a.m.-12:00 p.m.	ePaper	Exhibition Hall

## Theme 13: Organic Geochemistry

Organic Geochemical Applications	Monday	1:25 p.m.-5:05 p.m.	Oral	Room 201/203
Source Rock Characterization	Wednesday	1:25 p.m.-5:05 p.m.	Oral	Room 401/402/403/404



#### Theme 14: Well Performance Prediction

Geomodels and Reservoir Models	Monday	1:25 p.m.-5:05 p.m.	Oral	Four Seasons Ballroom 1
Geomodels and Reservoir Models	Tuesday	9:00 a.m.-12:00 p.m.	ePaper	Exhibition Hall

#### Theme 15: Fluid Behaviors

Fluid Behaviors	Monday	1:30 p.m.-5:00 p.m.	ePaper	Exhibition Hall
Fluid Behaviors	Wednesday	1:25 p.m.-5:05 p.m.	Oral	Room 501/502/503/504

#### Theme 16: Drilling Optimization

Drilling Optimization/Operations	Tuesday	8:25 a.m.-12:05 p.m.	Oral	Room 401/402/403/404
Drilling Optimization/Operations	Tuesday	1:30 p.m.-5:00 p.m.	ePaper	Exhibition Hall

#### Theme 17: Completion Optimization

Completion Optimization — Design, Integration and Fluids	Tuesday	1:25 p.m.-5:05 p.m.	Oral	Four Seasons Ballroom 2&3
Completion Optimization — Improved Recovery, Open vs. Cased Hole	Wednesday	8:25 a.m.-12:05 p.m.	Oral	Four Seasons Ballroom 1

#### Theme 18: Geomechanics

Unconventional Geomechanics	Monday	1:25 p.m.-5:05 p.m.	Oral	Room 205/207
Unconventional Geomechanics	Tuesday	9:00 a.m.-12:00 p.m.	ePaper	Exhibition Hall

#### Theme 19: 3-D Seismic Applications

Seismic Attributes for Sweet Spot Identification	Monday	1:25 p.m.-5:05 p.m.	Oral	Room 401/402/403/404
3-D Multi-Component and Processing	Monday	1:30 p.m.-5:00 p.m.	ePaper	Exhibition Hall
Seismic Attributes for Sweet Spot Identification	Tuesday	9:00 a.m.-12:00 p.m.	ePaper	Exhibition Hall
3-D Multi-Component and Processing	Wednesday	8:25 a.m.-12:05 p.m.	Oral	Room 401/402/403/404

#### Theme 20: Health, Safety and Environmental Issues

Health, Safety and Environmental Issues	Wednesday	1:25 p.m.-5:05 p.m.	Oral	Room 201/203
---	-----------	---------------------	------	--------------



**Aramco Services  
Company**

# Leaders Wanted

We are opening three research centers in the United States to further support our energy research, technology development, and upstream and downstream operational reliability. Successful candidates joining our research center teams will have an advanced degree in Petroleum Engineering, Chemistry, Material Science or related field.

A career with Aramco Services Company provides rewarding opportunities to work on technologically advanced initiatives; to collaborate with academic institutions and national laboratories; and to enjoy a highly competitive salary and excellent benefits.

[www.AramcoServices.com/Careers](http://www.AramcoServices.com/Careers)

## Opening Plenary Session

### Unconventional Resources: Breakthrough Integration Changes Everything

Mile High Ballroom 1&2

Moderator: Scott W. Tinker

8:30 a.m.–12:00 p.m.

8:30 **Introductory Remarks**

8:45 **Scott. D. Sheffield**, Chief Executive Officer, Pioneer Natural Resources, Building Success by Targeting Unconventional Resources

9:05 **M.W. Scoggins**, President, Colorado School of Mines, Bridging the Gap Between Academia and Industry

9:25 **Vello Kuuskraa**, President and Chairman of the Board, Advanced Resources International, What We Know, Think We Know, and Know We Don't Know — How Do We Move Up the Ladder

9:45 **Dave Hager**, Chief Operating Officer, Devon Energy Corporation, Lessons Learned in Value Creation Through Integration

10:05 **Break: Breakfast Bites and Refreshments Inside Exhibition Hall**

10:50 **Panel and Audience Question and Answer**

11:45 **Closing Remarks**

Opening Plenary  
Session Panelists:



Sheffield



Scoggins



Kuuskraa



Hager

\*Denotes presenter other than first author

Four Seasons Ballroom 1		Four Seasons Ballroom 2 and 3	
<b>Theme 14: Geomodels and Reservoir Models</b> Co-Chairs: M. Sorrell and R. Ambrose		<b>Theme 3: Shale Plays I: Practical Lessons Learned on the Road to New Resources</b> Co-Chairs: T. Collier and P. M. Basinski	
1:25	Introductory Remarks		
1:30	<b>Upper and Lower Shale's Contribution in the Liquid Rich Middle-Bakken Production:</b> S. Kumar, T. Hoffman, M. Prasad (Colorado School of Mines)		<b>The Golden Age of "Shale" Discovery:</b> P. M. Basinski (Ardent Exploration LLC)
1:55	<b>Uncertainty Analysis and Assisted History Matching Workflow in Shale Oil Reservoirs:</b> R. Fassihi <sup>2</sup> , Z. Zhang <sup>1</sup> (1. Texas A&M University; 2. BHP Billiton)		<b>Not All Source Rocks Are Source Rock Plays:</b> Screening Quality From Quantity: J. Evenick (BP America)
2:20	<b>An Improved Method to Obtain Reliable Production and EUR Prediction for Wells with Short Production History in Tight/ Shale Reservoirs:</b> S. Yu, D. J. Miocevic (ConocoPhillips Canada)		<b>A Time-Based Approach to Identify New Unconventional Plays: The Search for Phanerozoic Source Kitchens:</b> L. Waite, H. Illich, S. Lapiere (Pioneer Natural Resources)
2:45	<b>Reservoir Modeling and Forecasting Shale Multi-Stage Stimulation with Multi-Disciplinary Integration:</b> A. Malayalam, A. Gangopadhyay, C. Aboubakar, H. Sebastian, D. Woodward (BP America)		<b>Insights on Hydrocarbon-Generation Microfracturing in Organic-Rich Shales:</b> M. Al Duhailan, S. Sonnenberg, A. N. Tutuncu, L. D. Meckel (Colorado School of Mines)
3:10	Refreshment Break in the Exhibition Hall		
3:50	<b>Production Forecasting for Shale Gas Reservoir Wells Using a Simulator that Honors the Microstructure of Shale Gas Reservoirs and the Physics of Fluids in Nano- Porous Media:</b> G. Michel, D. Devegowda, R. Sigal, F. Civan (University of Oklahoma)		<b>Resolving Production Mechanism Types in Shale Reservoirs — An Eagle Ford Case Study from Localized Reservoir Characterization to Basin Understanding:</b> K. Moncada, K. Atwood, R. Altman, R. Malpani, S. Indriati (Schlumberger)
4:15	<b>Investigation of Flow and Imbibition Processes in Spraberry Fracture Systems Using a Hyper-Threaded Reservoir Simulator:</b> K. Scott, M. A. Quinn, G. D. Monson, P. Leonard (Pioneer Natural Resources)		<b>Characterization for Source Rock Potential of the Bakken Shales in the Williston Basin, North Dakota and Montana:</b> H. Jin, S. Sonnenberg (Colorado School of Mines)
4:40	<b>Modeling Production Performance of an Abnormally High Pressure Unconventional Shale Reservoir:</b> B. Kurtoglu <sup>1</sup> , B. Ramirez <sup>1</sup> , H. Kazemi <sup>2</sup> (1. Marathon Oil Corporation; 2. Colorado School of Mines)		<b>Multiple Interpretations of Unconventional Well Performance Using Analytical Solutions: A Marcellus Case Study:</b> F. Lalehrokh, R. Jayakumar, R. Yalavarthi (Weatherford)



	Four Seasons Ballroom 4	Room 501/502/503/504
	Theme 1: Developing an Exploration Program Co-Chairs: J. O'Brien and D. N. Valleau	Theme 12: Reservoir Monitoring Co-Chairs: S. Maxwell and TBD
1:25	Introductory Remarks	
1:30	Valuing Seismic at the Drilling Program Level for Sweet Spot Identification in Unconventional Resource Plays: E. Coopersmith (Decision Frameworks)	Baseline/Calibration Method for Reservoir Pressure Determination: J. R. Adams <sup>2</sup> , H. Sebastian <sup>2</sup> , S. Motealleh <sup>2</sup> , B. Dotson <sup>1</sup> (1. Clover Global Staffing; 2. BP America Production Co.)
1:55	Geologic Controls on Oil Production from the Niobrara Formation, Silo Field, Laramie County, Wyoming: C. Welker <sup>1</sup> , L. Stright <sup>1</sup> , T. C. Anderson <sup>2</sup> (1. University of Utah; 2. Energy & Geoscience Institute)	Permeability Estimation from Fracture Calibration Test Analysis in Shale and Tight Gas: H. H. Xue <sup>2</sup> , C. A. Ehlig-Economides <sup>1</sup> (1. Texas A&M University; 2. Schlumberger)
2:20	Niobrara Sweet Spots, Basement Geology and Sea Floor Geochemistry: M. Swan, S. Keith (Magmachem Research Institute)	Using Reflected Phases to Improve Depth Resolution of Microseismic Source Locations from Single-Well Observations: J. Rutledge <sup>1</sup> , N. Soma <sup>2</sup> (1. Schlumberger; 2. National Institute of Advanced Industrial Science and Technology)
2:45	A Comprehensive Well Look-Back; Analyzing Three Years' Worth of Drilling, Completing and Producing Eagle Ford Wells in Order to Understand Trend-Wide Performance Drivers and Variability: D. H. Portis, H. Bello, M. Murray, B. Suliman, G. Barzola, N. Basu (Pioneer Natural Resources)	Developments in Diagnostic Tools for Hydraulic Fracture Geometry Analysis: M. M. Molenaar, B. Cox (Shell Canada)
3:10	Refreshment Break in the Exhibition Hall	
3:50	Unconventional Resources — Chesapeake's Integrated Workflow: J. Miller, L. Evans, A. P. Byrnes (Chesapeake)	Analysis of Borehole Microseismic in Eagle Ford Shale, South Texas: H. Patel, J. Johanning, M. Fry, J. Russ (BP America)
4:15	Sand Wash Basin, Northwest Colorado: Exploring the Niobrara Resource Play: S. L. Perry <sup>1</sup> , R. Hutson <sup>2</sup> (1. Perry Remote Sensing LLC; 2. HRS Resources Inc.)	Searching for the Optimal Well Spacing in the Eagle Ford Shale: A Practical Tool-Kit: D. H. Portis, H. Bello, M. Murray, G. Barzola, P. Clarke, K. Canan (Pioneer Natural Resources)
4:40	Regional Geologic Characterization of the Polish Lower Paleozoic Unconventional Play Using an Integrated Seismic and Well Data Approach: P. Krzywiec <sup>1</sup> , P. Lis <sup>2</sup> , V. Buffenmyer <sup>3</sup> , M. Malinowski <sup>1</sup> , M. Lewandowski <sup>1</sup> (1. Polish Academy of Sciences; 2. GeoFuture Consulting; 3. ION Geophysical)	Geological Methods for Evaluation in a Brave New World — Unconventional Reservoir Monitoring: K. C. Dick, J. Hnat, M. D. Cakici, A. Mookerjee, B. Stephenson (Shell)
	Room 401/402/403/404	Room 201/203
	Theme 19: Seismic Attributes for Sweet Spot Identification Co-Chairs: R. Barrett and R. Ray	Theme 13: Organic Geochemical Applications Co-Chairs: J. B. Curtis and M. D. Lewan
1:25	Introductory Remarks	
1:30	Case Study of 3-D Seismic Inversion and Rock Property Attribute Evaluation of the Haynesville Shale: K.L. Smith, D. Metzner (Encana Oil & Gas)	Williston Basin Pre-Bakken Potential Using Regional Maturity Modeling: G. Zimbrick, M. P. Dolan, D. Thul (Dolan Integration Group)
1:55	Recent Advances in the Characterization of Unconventional Reservoirs with Wide Azimuth Seismic Data: S. Volterrani, R. Bachrach*, C. Sayers, S. Dasgupta, J. Silva (Schlumberger)	The Bakken at Parshall Field: Inferences from New Data Regarding Hydrocarbon Generation and Migration: J. Newman <sup>1</sup> , J. Edman <sup>*2</sup> , J. LeFever <sup>3</sup> , J. Howe <sup>4</sup> (1. Newman Energy Research; 2. Edman Geochemical Consulting, LLC; 3. North Dakota Geological Survey; 4. Howe Geology, LLC)
2:20	A Workflow for Predicting Porous Sand via Seismic Attribute Analysis of a Missourian Age Mid-Continent Wash: R. Fairfield <sup>1</sup> , M. Stone <sup>2</sup> , R. Wen <sup>2</sup> (1. SM Energy; 2. Geomodeling Corp.)	Identification of Three Williston Basin Oil Families Derived from Mississippian Carbonate Source Rocks: J. E. Zumberge <sup>1</sup> , J. B. Curtis <sup>*2</sup> , D. Rocher <sup>1</sup> (1. GeoMark Research, Ltd.; 2. Colorado School of Mines)
2:45	Multiuse of Seismic and Attributes Mapping for Field Appraisal and Development in the Eagle Ford Shale: Mapping TOC, Porosity, and Seal Integrity: H. D. Bello, G. Barzola, D. Portis, B. Tinnin, M. Handke (Pioneer Natural Resources)	Barnett Gas Geochemistry and Thermal Maturity, Fort Worth Basin: H. A. Illich <sup>1</sup> , K. Ferworn <sup>2</sup> , G. Nilson <sup>1</sup> , F. Hernandez <sup>1</sup> , D. Williamson <sup>3</sup> (1. Pioneer Natural Resources; 2. GeoMark Research, Ltd.; 3. Forge Energy, LLC)
3:10	Refreshment Break in the Exhibition Hall	
3:50	Applying 3-D Seismic Technology to Better Understand the Mechanical Variability of the Lower Barnett Shale in Southern Montague and Northern Wise Counties, Fort Worth Basin: A. Stephens (Pioneer Natural Resources)	Applying 3-D Seismic Technology to Better Understand the Mechanical Variability of the Lower Barnett Shale in Southern Montague and Northern Wise Counties, Fort Worth Basin: A. Stephens (Pioneer Natural Resources)
4:15	Distance Metric Based Multi-Attribute Seismic Facies Classification to Identify Sweet Spots Within the Barnett Shale: A Case Study from Fort Worth Basin, TX: A. Roy, V. Jayaram, K. Marfurt (University of Oklahoma)	Seismic Reservoir Delineation: An Example from the Marcellus Shale: F. Gallice, E. Mason (Southwestern Energy)
4:40	Using Analytics to Quantify the Value of Seismic Data for Mapping Eagle Ford Sweetspots: M. Roth <sup>1</sup> , T. Royer <sup>2</sup> (1. Transform Software and Services; 2. Global Geophysical)	Using Analytics to Quantify the Value of Seismic Data for Mapping Eagle Ford Sweetspots: M. Roth <sup>1</sup> , T. Royer <sup>2</sup> (1. Transform Software and Services; 2. Global Geophysical)

# Monday Oral Sessions

\*Denotes presenter other than first author

## Room 205/207

### Theme 18: Unconventional Geomechanics

Co-Chairs: A. N. Tutuncu and M. D. Zoback

1:25	<b>Introductory Remarks</b>
1:30	<b>Using the Structural and Burial History to Predict the Existence and Orientation of Planes of Weakness:</b> M. Enderlin <sup>1</sup> , H. Alsleben <sup>1</sup> , M. Mullen <sup>2</sup> (1. Texas Christian University; 2. Stimulation Petrophysics Consulting, LLC)
1:55	<b>New Approach to Geomechanics Solves Serious Horizontal Drilling Problems in Challenging Unconventional Plays:</b> S. Higgins-Borchardt, A. Krepp, M. Frydman, J. Stichler (Schlumberger)
2:20	<b>Laboratory Determination of the Continuous Stress- Dependent Permeability of Unconventional Oil Reservoir Rocks:</b> D. Katsuki, M. Gutierrez*, A. N. Tutuncu (Colorado School of Mines)
2:45	<b>Effects of Mineralogy and Petrophysical Characteristics on Acoustic and Mechanical Properties of Organic Rich Shale:</b> A. A. Alqahtani, M. Mokhtari, A. N. Tutuncu, S. Sonnenberg (Colorado School of Mines)
3:10	<b>Refreshment Break in the Exhibition Hall</b>
3:50	<b>Numerical Upscaling of Coupled Flow and Geomechanics in Highly Heterogeneous Porous Media:</b> D. Yang <sup>1</sup> , G. J. Moridis <sup>2</sup> , T. A. Blasingame <sup>1</sup> (1. Texas A&M University; 2. Lawrence Berkeley National Laboratory)
4:15	<b>Modeling the Significance of Mechanical Interfaces to Fracture Propagation and Morphology — Geomechanical Models Derived from Outcrop Analysis:</b> E. Petrie, J. P. Evans (Utah State University)
4:40	<b>Pulsed Fracturing in Shale Reservoirs: Geomechanical Aspects, Ductile-Brittle Transition and Field Implications:</b> R. Safari <sup>1</sup> , M. Ji <sup>2</sup> , J. Glanville <sup>2</sup> , R. Gandikota <sup>1</sup> , H. Abass <sup>3</sup> , U. Mutlu <sup>1</sup> (1. Weatherford; 2. ANSYS, Inc.; 3. Saudi Aramco)



## Strength Through Efficiency.

At WPX, we've found innovative ways to develop natural gas reserves safer, cleaner, faster. We're using new technology that allows us to produce more energy while working from a lot less land. Our high-efficiency rigs can drill up to 22 wells from a single location – three times more than a traditional rig. Ultimately, that equates to 75 percent fewer well pads. Efficiency. [That's WPX.](#)

855.979.2012 | [www.wpxenergy.com](http://www.wpxenergy.com)

**WPXENERGY.**

© 2013 WPX Energy



At Chevron, you'll join a team with the technology to take on big challenges, the integrity to do it responsibly, and the drive to keep the world moving forward. Are you up to the job?

**Chevron is seeking qualified applicants for geoscience positions in the U.S. and around the world.**

To learn more about specific positions and locations, please visit us online at [chevron.com/careers](http://chevron.com/careers)

**JOIN THE CHALLENGE.**



Human Energy®

An equal opportunity employer that values diversity and fosters a culture of inclusion. CHEVRON, the CHEVRON Hallmark and HUMAN ENERGY are registered trademarks of Chevron Intellectual Property LLC. © 2013 Chevron U.S.A. Inc. All rights reserved.



# Bakken Oil BUSINESS JOURNAL

www.BAKKENOILBIZ.com



[bakkenoilbiz.com/digital-journal/](http://bakkenoilbiz.com/digital-journal/)

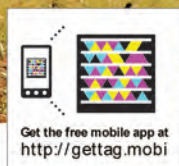

**MISSED US  
LAST TIME ?**

Catch up on the  
fly... Our Digital  
Journal is optimized  
for mobile & tablet.

## Industry Resource

Print<sup>+</sup> Web<sup>+</sup>: best of both the print & digital worlds

Qualified Bakken demographic

Bi-monthly, distributed every other month

Find us @ top Bakken Energy Shows

**FREE SUBSCRIPTION:** [bakkenoilbiz.com/contact-us/](http://bakkenoilbiz.com/contact-us/) ... 406-333-2148 ... [office@bakkenoilbiz.com](mailto:office@bakkenoilbiz.com)

Photos courtesy of Renae Mitchell, Life Through the Lens | [renaemitchell.com](http://renaemitchell.com) | 701-541-2621 | twitter @RenaeCartierM



	Four Seasons Ballroom 1	Four Seasons Ballroom 2 and 3
	<b>Theme 2: Reservoir Modeling</b> Co-Chairs: R. Barrett and R. Roadifer	<b>Theme 3: Shale Plays II: “Breaking” Assessments that Move the Bottom Line</b> Co-Chairs: T. Collier and A. N. Tutuncu
<b>8:25</b>	<b>Introductory Remarks</b>	
<b>8:30</b>	<b>Integration of Natural and Hydraulic Fracture Network Modeling with Reservoir Simulation for an Eagle Ford Well:</b> R. M. Offenberger <sup>1</sup> , N. Ball <sup>1</sup> , D. Usoltsev <sup>2</sup> , K. Kanneganti <sup>2</sup> (1. Pioneer Natural Resources; 2. Schlumberger)	<b>An Integrated Geomechanical and Microseismic Study of Multi-Well Hydraulic Fracture Stimulation in the Bakken Formation:</b> Y. Yang <sup>1</sup> , M. D. Zoback <sup>1</sup> , T. Dohmen <sup>2</sup> , M. Simon <sup>2</sup> (1. Stanford University; 2. Hess Corporation)
<b>8:55</b>	<b>An Integrated Approach to Reservoir Characterization in an Unconventional Reservoir: The Woodford Play:</b> D. Alfred, K. Hlava, J. Rodriguez, B. Ramirez (Marathon Oil Corporation)	<b>Variable Stimulated Reservoir Volume Simulation: Eagle Ford Shale Study:</b> B. Suliman, R. Meek, R. A. Hull, H. D. Bello, D. H. Portis, P. Richmond (Pioneer Natural Resources)
<b>9:20</b>	<b>A Systematic Approach to Understanding Well Performance in Unconventional Reservoirs: A Wolfcamp Case Study:</b> K. Mohan, K. Scott, G. D. Monson, P. Leonard (Pioneer Natural Resources)	<b>Production-Induced Alteration of Natural and Hydraulic Fracture Permeability of Shale Reservoirs:</b> M. Mokhtari, A. A. Alqahtani, A. N. Tutuncu, S. Sonnenberg (Colorado School of Mines)
<b>9:45</b>	<b>Geology, Completions and Reservoir Engineering: Key Drivers for Field Development Strategies in Fluvial Tight Gas Reservoirs:</b> P. Cuba, K. Ramirez*, M. Carr, J. Thompson, J. Miskimins, D. Anderson (Colorado School of Mines)	<b>Diagnosing Pressure-Dependent-Permeability in Long-Term Shale Gas Pressure and Production Transient Analysis:</b> F. E. Vera, C. A. Ehlig-Economides (Texas A&M University)
<b>10:10</b>	<b>Refreshment Break in the Exhibition Hall</b>	
<b>10:50</b>	<b>Incorporating Geological Characterization into Unconventional Geomodels for Accurate Reservoir Characterization:</b> B. Melton (Hess Corporation)	<b>Pitfalls of Averaging Fracture Dimensions and Reservoir Permeability for Unconventional Reservoirs:</b> R. Jayakumar, A. Araque-Martinez, A. Boulis (Weatherford)
<b>11:15</b>	<b>History Matching and Production Data Analysis for Shale Gas and Oil Reservoirs: The Relevance of Incorporating the Correct Physics in Reservoir and Fracture Characterization:</b> S. Kalakkadu Venkatasubramanian, D. Devegowda, R. Sigal, F. Civan (University of Oklahoma)	<b>Modeling and Simulation of Production from Commingled Shale Gas Reservoirs:</b> B. Milad, F. Civan, D. Devegowda, R. Sigal (University of Oklahoma)
<b>11:40</b>	<b>Shallow Transgressive Onlap Model for Ordovician and Devonian Organic-Rich Shales, New York State:</b> L. B. Smith (Smith Stratigraphic LLC)	<b>A Production Optimization Approach for Completion and Fracture Spacing Optimization for Unconventional Shale Oil Exploitation:</b> L. Sierra, M. Mayerhofer, C. Jin* (Pinnacle, A Halliburton Service)
	<b>Four Seasons Ballroom 1</b>	<b>Four Seasons Ballroom 2 and 3</b>
	<b>Theme 2: Core Evaluation and Depositional Environment</b> Co-Chairs: S. Rhodes and R. Barrett	<b>Theme 17: Completion Optimization — Design, Integration and Fluids</b> Co-Chairs: A. Reynolds and R. Fuls
<b>1:25</b>	<b>Introductory Remarks</b>	
<b>1:30</b>	<b>A 3-D Outcrop Perspective of an Unconventional Carbonate Mudstone Reservoir:</b> A. D. Donovan <sup>1</sup> , T. Staerker <sup>1</sup> , A. Pramudito <sup>1</sup> , R. Gardner <sup>2</sup> , M. Pope <sup>2</sup> (1. BP; 2. TAMU)	<b>Investigating the Critical Geological and Completion Parameters that Impact Production Performance:</b> E. A. Ejofodomi, G. Cavazzoli (Schlumberger)
<b>1:55</b>	<b>The Sedimentology of Mudrocks: Organics, Organisms, and Occasional Occurrences:</b> J. A. May (Consultant)	<b>An Integrated Approach for Optimizing Vertical Wolfbone Wells in the Delaware Basin:</b> M. E. Yates <sup>1</sup> , A. Sharma <sup>1</sup> , T. Itibrou <sup>1</sup> , L. Smith <sup>1</sup> , K. Fisher <sup>2</sup> , R. Brown <sup>2</sup> , L. Honeyman <sup>2</sup> , B. Bates <sup>2</sup> (1. Schlumberger; 2. Endeavor Energy Resources, L.P.)
<b>2:20</b>	<b>Pores, Spores, Pollen and Pellets: Small but Significant Constituents of Resource Shales:</b> R. M. Slatt <sup>1</sup> , N. O'Brien <sup>2</sup> , P. Philp <sup>1</sup> , C. Molinares <sup>1</sup> , E. Torres <sup>1</sup> , A. Serna <sup>1</sup> (1. University of Oklahoma; 2. State University of New York)	<b>Eagle Ford Completions Optimization — An Operator’s Approach:</b> O. Jaripatke, N. Pandya (Pioneer Natural Resources)
<b>2:45</b>	<b>Microfacies Analysis: An Integrated Petrologic Approach to Characterizing Mudrock Heterogeneity:</b> J. M. Spaw (Marathon Oil Corporation)	<b>Declining Frac Effectiveness — Evidence that Propped Fractures Lose Conductivity, Surface Area, and Hydraulic Continuity:</b> M. Vincent (Insight Consulting)
<b>3:10</b>	<b>Introductory Remarks</b>	
<b>3:50</b>	<b>Mississippian Lime Play: Variations in Reservoir Geology East of the Nemaha Ridge:</b> E. N. Wilson <sup>1</sup> , S. Matson <sup>2</sup> , C. Wickstrom <sup>3</sup> (1. University of Tulsa; 2. Spyglass Energy Group, LLC; 3. Bandolier Energy, LLC)	<b>A Multi-Domain Approach to Completion and Stimulation Design in the Marcellus Shale:</b> B. D. Clark <sup>1</sup> , U. Ganguly <sup>1</sup> , A. Mookerjee <sup>2</sup> , K. C. Dick <sup>2</sup> , D. Rampton <sup>2</sup> , M. D. Cakici <sup>2</sup> , J. Brewer <sup>2</sup> , C. MacDonald <sup>2</sup> (1. Schlumberger; 2. SEPCO)
<b>4:15</b>	<b>Geologic Characterization and the Depositional Environment of the Middle Devonian Marcellus Shale, Appalachian Basin, NE USA:</b> O. O. Emmanuel <sup>2</sup> , S. Sonnenberg <sup>1</sup> (1. Colorado School of Mines; 2. BG Group Plc)	<b>Estimation and Interpretation of Hydraulic Fracture Parameters from Microseismic Data in Shale Plays or Are Pairs of Stimulated Horizontal Wells Generating a More Complex Stimulation?:</b> R. A. Hull, R. Meek, M. S. Milliken, J. Ndungu, M. Thomas (Pioneer Natural Resources)
<b>4:40</b>	<b>Recognition of Ichnofacies Distributions and their Contributions to Matrix Heterogeneity in Mudstones:</b> J. M. Spaw (Marathon Oil Corporation)	<b>Structural Stage Spacing: A Win-Win-Win Technique for EUR, Costs and HSE:</b> B. Stephenson <sup>1</sup> , R. Fannin <sup>1</sup> , C. Dick <sup>1</sup> , M. D. Cakici <sup>1</sup> , M. Williams <sup>2</sup> (1. Shell; 2. GRMR Oil and Gas)



Four Seasons Ballroom 4		Room 501/502/503/504
Theme 1: Predicting Performance and Economics with Limited Data Co-Chairs: S. Rhodes and R. Pharis		Theme 4: Unconventional Tight Oil and Tight Gas Co-Chairs: S. Sonnenberg and M. Mullen
8:25	Introductory Remarks	
8:30	The Discovery of the Marcellus Play — An Operator's Experience in Developing a Giant Gas Field: R. Walker, J. Ventura, W. Zagorski, G. Davis, J. Applegath, M. Curry, J. Frantz, D. Robinson, D. Degner, M. Middlebrook, A. Tullis (Range Resources Corp.)	Evaluation of Completion Techniques in the Codell and Niobrara Formations of the Wattenberg Field: M. Paterniti, T. Losacano (Halliburton)
8:55	Economic Feasibility Analysis of the Marcellus Shale, Pennsylvania: C. H. Liu (Colorado School of Mines)	Integrated Geological Reservoir Characterization of the Cardium Light Tight Oil Play, Pembina Field in Alberta: P. K. Pedersen, J. D. Fic, A. Fraser (University of Calgary)
9:20	Leveraging the Option Value of Unconventional Resource Projects: P. D. Allan (Portfolio Decisions International)	Characterizing Tight Gas Systems with Production Data — Wyoming, Utah, and Colorado: P. H. Nelson, S. L. Santus (U.S. Geological Survey)
9:45	Incorporation of Unconventional Investment Opportunities Using a Risked Phased Program Assessment Method to Enable Consistent Portfolio Decision Making: B. Edwards, K. Rodriguez, S. Rasey (Custer Resources)	A Geodynamic View of Oil and Gas Resources Associated to the Unconventional Shale Reservoirs of Argentina: S. Barredo <sup>1</sup> , L. Stinco <sup>2</sup> (1. Instituto Tecnológico de Buenos Aires; 2. Universidad de Buenos Aires)
10:10	Refreshment Break in the Exhibition Hall	
10:50	Horizontal Well Performance Prediction Early in the Life of the Horizontal Wolfcamp Oil Resource Play in the Midland Basin: T. Deen, V. Shchelokov, R. Wydrinski, M. Friedrich, T. Reed (Pioneer Natural Resources)	WolfBone Oil-Saturated, Super Sweet Spot, Southern Delaware Basin: Integrated Approach from Exploration to Geologic/Reservoir Modeling and Field Development: W. Fairhurst, M. Hanson Wallace (Eagle Oil & Gas)
11:15	Impact of Operator's Best Practices, Completion Design and Well Density on Projected Ultimate Recoveries of Horizontal Bakken Wells in Williams County, North Dakota: J. Sipeki, T. L. Hower (MHA Petroleum Consultants)	The Identification and Commercialization of Subnormally Pressured, Unconventional Gas-Bearing Sandstones: B. Law (Paltar Petroleum Ltd.)
11:40	Spacing Pilots Performance Study Using Public Data in the Barnett Shale: H. Pratikno <sup>1</sup> , D. E. Reese <sup>2</sup> , M. M. Maguire <sup>1</sup> , G. A. Wilson <sup>1</sup> (1. ConocoPhillips; 2. Consultant)	Vaca Muerta Shale Reservoir Characterization and Description: The Starting Point to Development of a Shale Play with Very Good Possibilities for a Successful Project: M. N. Garcia, F. Sorenson, J. C. Bonapace, H. Stockman (Halliburton)
Four Seasons Ballroom 4		Room 501/502/503/504
Theme 3: Shale Plays III: Going Global — New Unconventional Workflows, Integrated Sweet Spot Assessments, and Case Studies Chair: P. M. Basinski		Theme 4: Unconventional Tight Oil and Tight Gas Carbonates Chair: S. Sonnenberg
1:25	Introductory Remarks	
1:30	Optical Kerogen Analysis — A New Workflow In Unconventional Shale Play Analysis: H. Jäger (GeoResources STC)	New Reserves in an Old Field: The Niobrara Resource Play in the Wattenberg Field, Denver Basin, Colorado: S. Sonnenberg (Colorado School of Mines)
1:55	Relative Permeability in a Shale Formation in Colombia using Digital Rock Physics: J. D. Walls <sup>1</sup> , A. Grader <sup>1</sup> , M. T. Cantisano <sup>2</sup> , D. Restrepo <sup>2</sup> , S. Cespedes <sup>2</sup> , J. Toelke <sup>1</sup> , M. Suhrer <sup>1</sup> (1. Ingrain; 2. Ecopetrol)	Horizontal Mississippian Frac Completions in Oklahoma and Kansas: W. Grieser, H. Pinkerton (Halliburton)
2:20	Simultaneous Interpretation of Multiple Geological, Geophysical, and Geochemical Measurements Helps Target Sweet Spots and Improve Basin-Scale Understanding of Argentina's Neuquén Basin: H. Snyder, C. Beasley, C. Fernandez, C. Clark (Neos GeoSolutions)	Integrating Geology and Engineering: Implications for Production in the Bakken Play, Williston Basin: C. Theloy, S. Sonnenberg (Colorado School of Mines)
2:45	Geologic Interpretation and Assessment of Early Cretaceous Shale Oil and Gas Potential in Austral Basin, Argentina: H. J. Belotti, F. Pagan, A. Perez, M. Agüera, J. Rodriguez, J. Porras, G. Kohler, G. Weiner, G. Conforto, M. Cagnolatti (Petrobras Energía S.A.)	Stratigraphic, Depositional and Diagenetic Controls on Tight Oil Reservoir Development, Big Valley Formation (Three Forks Formation Equivalent), Southern Alberta: J. Colborne <sup>1</sup> , R. Bustin <sup>1</sup> , G. Reinson <sup>2</sup> , N. Bruder <sup>3</sup> (1. University of British Columbia; 2. Reinson Consultants LTD; 3. Murphy Oil)
3:10	Introductory Remarks	
3:50	Basic Characteristics and Exploration Prospect of the Upper Triassic Xujiahe Formation Continental Shale Gas in Sichuan Basin of China: D. Chen, M. Xie (China University of Petroleum)	High-Resolution Carbon Isotope and Elemental Chemostratigraphy of the Greenhorn, Carlile, and Niobrara Formations, Denver Basin, CO: K. Nakamura <sup>1</sup> , J. Humphrey <sup>1</sup> , L. Stout <sup>1</sup> , L. Canter <sup>2</sup> (1. Colorado School of Mines; 2. 2Whiting Petroleum Corporation)
4:15	Primary Depositional Controls on Oil Shale Potential in the Karoo-Parana Basins: A Global Sequence Stratigraphic and Geodynamic Perspective: C. C. Saunders, R. S. James, C. J. Lang, A. C. Messer (Neflex)	TBD
4:40	Unconventional Oil and Gas Potential of the Widmerpool Gulf in the East Midlands Province of England/English Midlands: M. Raji <sup>1</sup> , C. Cornford <sup>2</sup> , A. Pather <sup>3</sup> , D. Satterfield <sup>1</sup> (1. University of Derby; 2. Integrated Geochemical Interpretation Limited; 3. RPS Energy)	Geological Characteristics and Hydrocarbon Accumulation Models of the Tight-Sand Gas Reservoirs in Upper Triassic Xujiahe Formation in Western Sichuan Depression of China: D. Chen, L. Wang (China University of Petroleum)

Room 401/402/403/404		Room 201/203	
Theme 16: Drilling Optimization/Operations Co-Chairs: K. Stephenson and A. Nall		Theme 7: Formation Evaluation of Unconventional Plays Co-Chairs: M. Honarpour and P. Connolly	
8:25	Introductory Remarks		
8:30	Lowering Drilling Cost, Improving Operational Safety, and Reducing Environmental Impact through Zonal Isolation Improvements for Horizontal Wells Drilled in the Marcellus Shale: J. A. Bassett <sup>1</sup> , M. Nikolaou <sup>2</sup> , J. Watters <sup>1</sup> , N. K. Combs <sup>1</sup> (1. CSI Technologies LLC; 2. University of Houston)	A Multi-Measurement Core-Log Integration for Advanced Formation Evaluation of Source Rock Formations: A Green River Case Study: S. L. Reeder <sup>1</sup> , R. L. Kleinberg <sup>1</sup> , M. Herron <sup>1</sup> , A. Burnham <sup>2</sup> , P. Allix <sup>3</sup> (1. Schlumberger; 2. American Shale Oil, LLC; 3. TOTAL Exploration & Production)	
8:55	Drilling Fluids: Tackling Drilling, Production, Wellbore Stability, and Formation Evaluation Issues in Unconventional Resource Development: M. Stephens <sup>1</sup> , W. He <sup>2</sup> , M. Freeman <sup>2</sup> , G. Sartor <sup>2</sup> (1. RockDocMike, LLC; 2. M-I SWACO, Schlumberger)	Determination of Formation Organic Carbon Content Using a New Neutron Induced Gamma Ray Spectroscopy Service that Directly Measures Carbon: J. Gonzalez, R. Lewis, J. Hemingway (Schlumberger)	
9:20	High-Performance Water Base Mud Using Nanoparticle for Shale Reservoirs: C. Jung <sup>1</sup> , R. Zhang <sup>2</sup> , M. Chenevert <sup>1</sup> , M. Sharma <sup>1</sup> (1. University of Texas at Austin; 2. China University of Petroleum)	Impact of Kerogen Distribution on Borehole Electrical Resistivity Measurements in Organic-Rich Source Rocks: Z. Heidari, N. Kethireddy (Texas A&M University)	
9:45	Creep-Recovery Test: A Critical Tool for Rheological Characterization of Drilling Fluids: B. T. Bui, A. N. Tutuncu (Colorado School of Mines)	In-Depth Experimental Investigation of Shale Physical and Transport Properties: H. Aljamaan, K. R. Alnoaimi, A. R. Kovscek (Stanford University)	
10:10	Refreshment Break in the Exhibition Hall		
10:50	Increasing Drilling Performance for ERD Wells with New Generation Drill Pipe: L. Van Puymbroeck (VAM Drilling)	Liquids-Rich Resource Play Characterization Using Well Log Analysis Calibrated with Petrographic Properties from Drill Cuttings: E. Vosburgh, O. Djordjevic*, J. A. Rushing (Apache Corp.)	
11:15	Application of Innovative Reaming and Completion Technology in Williston Basin Wells: L. Smith, G. Scott (Alaskan Energy Resources)	Multi-Detector, Pulsed Neutron-Based Synthetic Openhole Logs — An Unconventional Gas Reservoir Case Study: Y. Kim, D. Chace (Baker Hughes)	
11:40	Advancements in Drill Bit Design and Cutter Technology Deliver Step Change in Drilling Performance and Significant Economic Benefit in Williston Basin: T. Roberts <sup>1</sup> , S. Selwyn <sup>1</sup> , R. Wilkerson <sup>1</sup> , M. Menge <sup>2</sup> , A. Binnion <sup>2</sup> , R. Lawson <sup>2</sup> (1. National Oilwell Varco; 2. Marathon Oil Company)	Petrophysical Rock Typing in Organic-Rich Source Rocks Using Well Logs and Core Measurements: M. Saneifar, N. Kethireddy, A. Aranibar, Z. Heidari* (Texas A&M University)	
Room 401/402/403/404		Room 201/203	
Theme 9: Well Design and Geosteering Co-Chairs: K. Stephenson and M. Wright		Theme 10: Flow Physics and Reservoir Models Co-Chairs: M. Honarpour and K. E. Williams	
1:25	Introductory Remarks		
1:30	Drilling Optimization Methodology Connects 20+ Technical Disciplines: J. A. Greenwood (Halliburton)	Role of Rock and Fluid — Impact on Reservoir Performance on Unconventional Shale Reservoirs: N. R. Nagarajan, M. Honarpour, F. Arasteh (Hess Corp.)	
1:55	Manage the Pressure — Drive the Results: C. J. Bernard (Halliburton)	Compositional Simulation of Condensate Banking Coupled with Reservoir Geomechanics: J. Deng (University of Calgary)	
2:20	Application of Real-Time Well-Site Tools for Enhanced Geosteering, Reservoir and Completions Characterization: T. Ashton <sup>1</sup> , C. V. Ly <sup>*2</sup> , G. Spence <sup>2</sup> (1. EagleRidge Energy, LLC; 2. Fugro Roberston Inc)	A New Non-Empirical Approach to Model Transport of Fluids in Shale Gas Reservoirs: H. Singh, F. Javadpour (University of Texas)	
2:45	Geosteering Using True Stratigraphic Thickness: C. R. Berg <sup>1</sup> , A. C. Newson <sup>2</sup> (1. ResDip Systems; 2. Moose Oils Ltd.)	Proper Simulation of Fracturing-Fluid Flowback from Hydraulically-Fractured Shale-Gas Wells Delayed by Non-Equilibrium Capillary Effects: G. Michel, M. Cicek, R. Sigal, F. Civan, D. Devegowda (University of Oklahoma)	
3:10	Introductory Remarks		
3:50	Forensic Chemostratigraphy in Geosteering Multilateral Wells: An Example from Devonian to Carboniferous-Aged Sequences in Southern Alberta: H. Stilwell <sup>1</sup> , N. Martinez <sup>1</sup> , G. Hildred <sup>2</sup> , B. Zaitlin <sup>2</sup> (1. Chemostrat; 2. Native American Resource Partners)	A Pore Scale Study Describing the Dynamics of Slickwater Distribution in Shale Gas Formations During and After Hydraulic Fracturing: Y. Hu, D. Devegowda, A. Striolo, F. Civan, R. Sigal (University of Oklahoma)	
4:15	Expanding the Application of Chemostratigraphy Within Cretaceous Mudrocks: Estimating Total Organic Carbon and Paleoredox Facies Using Major, Minor and Trace Element Geochemistry: B. Tinnin <sup>1</sup> , G. Hildred <sup>2</sup> , N. Martinez <sup>2</sup> (1. Pioneer Natural Resources; 2. Chemostrat Inc.)	Marcellus Well Spacing Optimization — Pilot Data Integration and Dynamic Modeling Study: M. D. Cakici, C. Dick, A. Mookerjee, B. Stephenson (Shell)	
4:40	Niobrara Horizontal Well: Planning and Execution: The Other Half of the Equation: J. M. Wiener, M. Elfedawy (Halliburton Energy Services)	Novel Approaches for the Simulation of Unconventional Reservoirs: B. Yan, J. E. Killough, Y. Wang (Texas A&M University)	



\*Denotes presenter other than first author

## Room 205/207 — Interactive Panels

**Nimble Independents: "Moving the Needle" with Innovation and Execution Excellence**  
Moderator: Jeff Meisenhelder

8:25	<b>Introductory Remarks</b>
8:30	<b>J. Ross Craft</b> , President & Chief Executive Officer, Approach Resources, Inc.
8:40	<b>Peter Hill</b> , Executive Chairman, Triangle Petroleum Corporation
8:50	<b>Mark K. Castell</b> , Vice President-Oklahoma Assets, PetroQuest Energy, Inc.
9:00	<b>Interactive Panel Question and Answer</b>
9:30	<b>Audience Question and Answer</b>

**Technologies that May Transform the Future**  
Moderator: Mark Zoback

10:50	<b>Introductory Remarks</b>
10:55	<b>Mike Mullen</b> , President, Stimulation Petrophysics
11:05	<b>Doug Valleau</b> , Director, Unconventional Technology, Hess
11:15	<b>Greg Leveille</b> , General Manager, Unconventional Resources, ConocoPhillips
11:25	<b>Interactive Panel Question and Answer</b>
11:40	<b>Audience Question and Answer</b>

## Room 205/207 — Interactive Panels

**Making it Happen in the Field: Converting Technology into Dollars**  
Moderator: Steve Holditch

1:25	<b>Introductory Remarks</b>
1:30	<b>Rick Muncrief</b> , Senior Vice President, Operations and Resource Development, Continental Resources, Inc.
1:40	<b>Dennis Degner</b> , Director of Operations, South Marcellus Shale Division, Range Resources-Appalachia, LLC
1:50	<b>Tom Spalding</b> , Vice President, Horizontal Permian, Pioneer Natural Resources
2:00	<b>Interactive Panel Question and Answer</b>
2:30	<b>Audience Question and Answer</b>

**Sustainability, Job Creation and Public Image**  
Moderator: John Martin

3:50	<b>Introductory Remarks</b>
3:55	<b>Lynn D. Helms</b> , Director, Department of Mineral Resources, North Dakota Industrial Commission
4:05	<b>William F. Whitsitt</b> , Executive Vice President, Public Affairs, Devon Energy Corporation
4:15	<b>Mark Guest</b> , Chief Executive Officer, Oilcareers
4:25	<b>Interactive Panel Question and Answer</b>
4:40	<b>Audience Question and Answer</b>

**SEE THE ENERGY**

TGS gives you a complete view of the key mature, emerging and frontier offshore and onshore hydrocarbon basins around the world.

**TGS** See the energy. [WWW.TGS.COM](http://WWW.TGS.COM)

**Innovative**

Unconventional thinking led Devon to pioneer the production method of combining hydraulic fracturing with horizontal drilling. It is the innovative spirit of our professionals that makes us a great place to work.

**FORTUNE 100 Best Companies to Work For® 2013**  
six consecutive years

[devonenergy.com](http://devonenergy.com)

Commitment Runs Deep

**devon**

	Four Seasons Ballroom 1	Four Seasons Ballroom 2 and 3
	<b>Theme 17: Completion Optimization — Improved Recovery, Open vs. Cased Hole</b> Co-Chairs: J. Frantz and S. Maxwell	<b>Theme 2: Play and Sweet Spot Identification I</b> Co-Chairs: S. Rhodes and R. Barrett
8:25	<b>Introductory Remarks</b>	
8:30	<b>Liquid Loading within Hydraulic Fractures and its Impact on Unconventional Reservoir Productivity:</b> S. Agrawal, M. Sharma (University of Texas)	<b>Reservoir Characterization of Eagle Ford Shale through Lithofacies Analysis for Identification of Sweet Spot and Best Landing Point:</b> A. K. Sahoo, D. Mukherjee, A. Mukherjee, M. Srivastava (Reliance Industries Limited)
8:55	<b>A Case Study: New Low Damage Frac Fluid Provides Immediate Production Results in Eagle Ford Shale:</b> K. Ferguson <sup>2</sup> , C. Thomas <sup>1</sup> , N. Droemer <sup>1</sup> , J. Wilson <sup>2</sup> , S. R. Ingram <sup>*1</sup> (1. Halliburton; 2. MagnumHunter Resources)	<b>Characterization of Thickness Anomalies within the Three Forks and Bakken Formations, North Central North Dakota, USA:</b> D. G. Cobb, S. Sonnenberg (Colorado School of Mines)
9:20	<b>Impact of Completion Design on Unconventional Horizontal Well Performance:</b> R. Yalavarthi, R. Jayakumar, C. Nyaaba, R. Rai (Weatherford)	<b>Evaluation of Unconventional Resources Using a Petroleum System Modeling Approach:</b> I. D. Bryant (Schlumberger)
9:45	<b>Well Design Evolution in a Semi-Conventional Reservoir:</b> C. O'Farrell, C. Knutson, T. Crumrine (Pioneer Natural Resources)	<b>Methods for Seismic Sweet Spot Identification, Characterisation and Prediction in Shale Plays:</b> M. Gading, A. I. Evensen, L. Wensaas (Statoil ASA)
10:10	<b>Refreshment Break in the Exhibition Hall</b>	
10:50	<b>Eagle Ford Completion Optimization Strategies Using Horizontal Logging Data:</b> R. Slocombe, A. Acock, C. Chadwick, E. Wigger, A. Viswanathan (Schlumberger)	<b>Modeling Production and Prospectivity in the Austin Chalk to Optimize Well Placement, Productivity and Completion Design:</b> W. Holt <sup>1</sup> , J. Garvin <sup>2</sup> , R. Singh <sup>1</sup> , S. Boerner <sup>1</sup> , R. G. Peebles <sup>*1</sup> (1. Global Geophysical Services; 2. University of Washington)
11:15	<b>An Analytic Approach to Optimizing Well Spacing and Completions in the Bakken/Three Forks Plays:</b> M. Roth, M. Roth (Transform Software and Services)	<b>Leveraging Seismic Attributes to Understand the “Frac-Able” Limits and Reservoir Performance in the Eagle Ford Shale, South Texas, USA:</b> K. M. Clemons, R. Bodziak, R. Meek, A. Stephens (Pioneer Natural Resources)
11:40	<b>Field Trial of a Cased Uncemented Multi-Fractured Horizontal Well in the Horn River:</b> S. Merkle, J. Pyecroft, J. Lehmann (Nexen Inc.)	<b>An Analytic Approach to Geologic Interpretation and Petrophysical Modeling of the Bakken/Three Forks Plays:</b> M. Roth, M. Roth (Transform Software and Services)
	Four Seasons Ballroom 1	Four Seasons Ballroom 2 and 3
	<b>Theme 8: Stimulated Volume and Fracture Prediction</b> Co-Chairs: S. Sonnenberg, M. Mullen and M. Kendrick	<b>Theme 2: Play and Sweet Spot Identification II</b> Co-Chairs: S. Rhodes and R. Barrett
1:25	<b>Introductory Remarks</b>	
1:30	<b>An Efficient Model to Simulate Reservoir Stimulation and induced Microseismic Events on 3-D Discrete Fracture Network for Unconventional Reservoirs:</b> M. Delorme, J. Daniel, N. Khvoenkova, C. Kada Kloucha, S. Schueller Messier (IFPEN)	<b>Identification of Shale Sweet Spots Using Key Property Estimates from Log Analysis and Geostatistics:</b> L. Chorn, J. Yarus, J. Pitcher (Halliburton)
1:55	<b>What Broke? Microseismic Analysis Using Seismic Derived Rock Properties and Structural Attributes in the Eagle Ford Play:</b> R. Meek, B. Suliman, R. A. Hull, H. Bello, D. Portis (Pioneer Natural Resources)	<b>New Technologies and Integration for Optimizing Well Placement and Production:</b> B. de Ribet <sup>2</sup> , K. Sherlock <sup>1</sup> (1. Paradigm Geophysical; 2. Paradigm Geophysical)
2:20	<b>Message in a Bottle:</b> D. Bearinger (Nexen)	<b>Stratigraphy and Petroleum Potential of the Upper Three Forks Formation, North Dakota, Williston Basin USA:</b> C. P. Gutierrez, S. Sonnenberg (Colorado School of Mines)
2:45	<b>Determining the Contributing Reservoir Volume from Hydraulically Fractured Horizontal Wells in the Wolfcamp Formation in the Midland Basin:</b> M. Friedrich, M. S. Milliken, K. Scott, K. Mohan (Pioneer Natural Resources)	<b>The Stratigraphic Distribution of Hydrocarbon Storage and its Effect on Producing Hydrocarbons in the Eagle Ford Formation, South Texas:</b> N. Fishman, J. Guthrie, M. Honarpour (Hess)
3:10	<b>Refreshment Break in the Four Seasons Ballroom</b>	
3:25	<b>Investigation of Created Fracture Geometry Through Hydraulic Fracture Treatment Analysis:</b> I. A. Ahmed, C. A. Ehlig-Economides (Texas A&M University)	TBD
3:50	<b>Numerical Optimization of Hydraulic Fracture Stages on Horizontal Wells in Shale Gas Reservoirs:</b> T. Plaksina, E. Gildin, X. Ma (Texas A&M University)	<b>Influence of Plate Tectonics on Niobrara Sweet Spot Development:</b> J. Horne <sup>1</sup> , M. Swan <sup>*2</sup> , S. Keith <sup>3</sup> (1. Orion International Limited; 2. Magmachem Research Institute; 3. MagmaChem Exploration, INC)
4:15	<b>Horizontal Hydraulic Fracture Design for Optimal Well Productivity in Anisotropic Reservoirs with Different Aspect Ratios:</b> F. D. Tovar <sup>1</sup> , K. Lee <sup>1</sup> , S. E. Gonzales <sup>1</sup> , Y. Hwang <sup>1</sup> , A. M. Del Busto <sup>1</sup> , A. A. Aderibigbe <sup>1</sup> , M. J. Economides <sup>2</sup> , C. A. Ehlig-Economides <sup>1</sup> (1. Texas A&M University; 2. University of Houston)	<b>Facies, Fractures, Pressure and Production in the Eagle Ford Shale (Cretaceous) between the Maverick Basin and the San Marcos Arch, Texas, USA:</b> J. A. Breyer, R. Denne, J. Funk, T. Kosanke, J. M. Spaw, P. Christianson (Marathon Oil Company)
4:40	<b>Thermal Shock in Reservoir Rock Enhances the Hydraulic Fracturing of Gas Shales:</b> S. Enayatpour, T. Patzek (University of Texas)	



\*Denotes presenter other than first author

Four Seasons Ballroom 4		Room 501/502/503/504	
Theme 11: Pore Scale Imaging and Computation Co-Chairs: T. Olson and M. Prasad		Theme 8: Importance of Natural Fractures Co-Chairs: S. Sonnenberg, M. Mullen and M. Kendrick	
8:25	Introductory Remarks		
8:30	Petrophysical Properties of Unconventional Reservoir Core at Multiple Scales: M. Knackstedt <sup>1</sup> , P. E. Oren <sup>2</sup> (1. Digitalcore; 2. Lithicon)	Using Structural Diagenesis to Infer the Timing of Natural Fractures in the Marcellus Shale: L. Pommer, J. F. Gale*, P. Eichhubl, A. Fall, S. E. Laubach (University of Texas)	
8:55	Dynamic Imaging of Fluid Mobility in Low-Permeability Matrices Using Positron Emission Tomography: M. Maucec <sup>2</sup> , R. Dusterhoft <sup>1</sup> , R. Rickman <sup>1</sup> , R. Gibson <sup>3</sup> , A. Buffler <sup>4</sup> , M. van Heerden <sup>5</sup> (1. Halliburton; 2. Halliburton; 3. Halliburton; 4. University of Cape Town; 5. iThemba LABS)	Natural and Hydraulic Fractures Interaction Study Based on Semi-Circular Bending Experiment: W. Wang, J. Olson, M. Prodanovic (University of Texas)	
9:20	Investigation of the Microstructure of Shales in the Oil Window: M. Curtis, C. Sondergeld, C. Rai (University of Oklahoma)	Leveraging Seismic Data for Reservoir Characterization: Fracture Identification and Prediction to Understand Seal Integrity in the Unconventional Eagle Ford Shale Reservoir, South Texas, USA: H. Bello, K. M. Clemons*, G. Barzola (Pioneer Natural Resources)	
9:45	Nanoscale Visualization of Gas Shale Pore and Textural Features: B. Vega <sup>1</sup> , J. C. Andrews <sup>2</sup> , Y. Liu <sup>2</sup> , J. Gelb <sup>3</sup> , A. R. Kovscek <sup>1</sup> (1. Stanford University; 2. Stanford Synchrotron Radiation Lightsource; 3. X-Radia)	The Evolution of Stimulated Reservoir Volume during Hydraulic Stimulation of Shale Gas Formations: M. Johri, M. D. Zoback (Stanford University)	
10:10	Refreshment Break in the Exhibition Hall		
10:50	Improving Our Understanding of Porosity in Source Rock Reservoirs Through Advanced Imaging Techniques: L. Alcantar-Lopez, S. Chipera (Chesapeake Energy)	Geophysical Insights into Completions and Production Predictability for a Shale Gas Reservoir Using Fault Intensity and AVO Inversion: C. Reine, S. Lovric (Nexen Inc.)	
11:15	Micro-Scale Characterization of the Eagle Ford Formation Using SEM Methods and Digital Rock Modeling: B. Driskill <sup>1</sup> , J. D. Walls <sup>2</sup> , J. DeVito <sup>2</sup> , S. Sinclair <sup>3</sup> (1. Shell E&P; 2. Ingrain Inc.; 3. Matador Resources Company)	Evaluating the Effect of Natural Fractures on Production from Hydraulically Fractured Wells Using Discrete Fracture Network Models: T. Doe <sup>1</sup> , A. Lacazette <sup>2</sup> , W. S. Dershowitz <sup>1</sup> , C. Knitter <sup>1</sup> (1. Golder Associates; 2. Global Geophysical Services, Inc.)	
11:40	Direct Pore-Scale Modeling of Flow and Transport in Tight Formations: S. Oveysi, M. Piri (University of Wyoming)	Timing and Processes of Fracture Formation in Tight- Gas Sandstone Reservoirs Using Fluid Inclusions: A. Fall, P. Eichhubl, S. E. Laubach (University of Texas)	
	Four Seasons Ballroom 4	Room 501/502/503/504	
	Theme 11: Shale Core Analysis Co-Chairs: M. Prasad and P. Connolly	Theme 15: Fluid Behaviors Co-Chairs: R. Ambrose and TBD	
1:25	Introductory Remarks		
1:30	Evaluation and Improvement of Data Analysis and Interpretation Methods for Laboratory Determination of Crushed-Sample Shale Gas Permeability: F. Civan, D. Devegowda, R. Sigal (University of Oklahoma)	Critical Evaluation of Equations of State for Multicomponent Hydrocarbon Fluids in Organic Rich Shale Reservoirs: Y. Zhang, F. Civan, D. Devegowda, A. Jamili (University of Oklahoma)	
1:55	Laboratory Measurements of Matrix Permeability and Slippage Enhanced Permeability in Gas Shales: R. Heller, M. D. Zoback (Stanford University)	Pore-Size Dependence of Fluid Phase Behavior and the Impact on Shale Gas Reserves: B. Rahmani Didar, I. Akkutlu (Texas A&M University)	
2:20	A Nearly Complete Characterization of Permeability to Hydrocarbon Gas and Liquid for Unconventional Reservoirs: A Challenge to Conventional Thinking: A. Cui, R. Wust, B. Nassichuk, K. Glover, R. Brezovski, C. Twemlow (Trican Geological Solutions Ltd)	Heterogeneity Across the Lateral: Coupling Reservoir Fluid Typing and Reservoir Rock Properties to Improve Understanding in Tight Liquid Rich Plays: R. Malpani, I. Easow, S. Indriati, K. Moncada (Schlumberger)	
2:45	Stress-Dependent Flow, Mechanical, and Acoustic Properties for an Unconventional Oil Reservoir Rock: G. Han <sup>1</sup> , M. Gutierrez <sup>2</sup> , P. Schmitz <sup>1</sup> (1. Hess Corporation; 2. Colorado School of Mines)	Modeling Gas Injection into Shale Oil Reservoirs in the Sanish Field, North Dakota: C. Dong, T. Hoffman (Colorado School of Mines)	
3:10	Refreshment Break in the Four Seasons Ballroom		
3:25	A Multi-Technique Approach for Characterization of Oil- Rich Monterey Shale: S. Farhadi Nia, D. Dasani, T. Tsotsis, K. Jessen (University of Southern California)	Geological Characterization of a Bakken Reservoir for Potential CO2 EOR: B. Kurtoglu <sup>1</sup> , J. Sorensen <sup>*2</sup> , J. Braunberger <sup>2</sup> , S. Smith <sup>2</sup> , H. Kazemi <sup>3</sup> , (1. Marathon Oil Company; 2. Energy & Environmental Research Center; 3. Colorado School of Mines)	
3:50	From SEM Maps and EDS Maps to Numbers in Unconventional Reservoirs: H. J. Lemmens (FEI)	Changes in Porosity and Organic Matter Phase Distribution Determined by NMR Relaxometry Following Hydrous Pyrolysis Under Uniaxial Confinement: K. Washburn <sup>1</sup> , J. Birdwell <sup>2</sup> , M. Miller <sup>3</sup> , M. D. Lewan <sup>2</sup> (1. Weatherford Labs; 2. U.S. Geological Survey; 3. Cimarex Energy Co.)	
4:15	Quantifying Fracturing Fluid Damage on Reservoir Rock to Optimize Production: M. Pagels <sup>1</sup> , D. M. Willberg <sup>1</sup> , E. Edelman <sup>1</sup> , W. Zagorski <sup>2</sup> , J. Frantz <sup>2</sup> (1. Schlumberger; 2. Range Resources)	Clay Mineralogy of Shale Gas Reservoirs Through Integrating Infrared Spectroscopy and X-Ray Diffraction: H. Jafary Dargahi <sup>1</sup> , R. Rezaee <sup>1</sup> , B. Pejic <sup>2</sup> (1. Curtin University; 2. Commonwealth Scientific and Industrial Research Organisation (CSIRO))	
4:40	A New Laboratory Approach to Shale Analysis Using NMR Relaxometry: K. Washburn <sup>1</sup> , J. Birdwell <sup>2</sup> (1. Weatherford Labs; 2. U.S. Geological Survey)	Determination of In-Situ Hydrocarbon Volumes in Liquid Rich Shale Plays: G. E. Michael, J. Packwood, A. Holba (ConocoPhillips)	

Room 401/402/403/404		Room 201/203	
Theme 19: 3-D Multi-Component and Processing Co-Chairs: J. O'Brien and R. Ray		Theme 6: Other Unconventional Reservoirs Co-Chairs: J. Boak and T. S. Collett	
8:25	Introductory Remarks		
8:30	Estimation of Dispersion in Orientations of Natural Fractures from Seismic Data: Application to Discrete Fracture Network Modeling: R. J. Michelena <sup>1</sup> , K. S. Godbey <sup>1</sup> , C. K. Zahm <sup>2</sup> (1. iReservoir.com, Inc.; 2. University of Texas)	Gas Hydrate Reservoir Properties: T. S. Collett (U.S. Geological Survey)	
8:55	PSDM for Unconventional Reservoirs? A Niobrara Shale Case Study: M. Brown <sup>1</sup> , J. Higginbotham <sup>1</sup> , C. Macesanu <sup>1</sup> , D. List <sup>2</sup> , C. Lang <sup>2</sup> (1. Wave Imaging Technology Inc.; 2. Fidelity E&P Company)	Energy Production from Gas Hydrate Systems Using CO <sub>2</sub> and CO <sub>2</sub> /N <sub>2</sub> Injection: B. Lee, D. Sloan, C. Koh, A. Sum (Colorado School of Mines)	
9:20	Azimuthal AVO Gradient Anisotropic Analysis on Prediction of Fractures on Barnett Shale: S. Guo, B. Zhang, K. Marfurt (University of Oklahoma)	Modeling the Injection of Carbon Dioxide and Nitrogen into a Methane Hydrate Reservoir and the Subsequent Production of Methane Gas on the North Slope of Alaska: N. Garapati, P. McGuire, B. J. Anderson* (West Virginia University)	
9:45	Using Multi-Focusing 3-D Diffraction Imaging to Predict Fracture Swarms in Unconventional Reservoirs: M. Rauch-Davies, A. Berkovitch, K. Deev, D. Pelman (Geomage Ltd.)	Evolution of Lake Uinta as Defined by Mineralogy and Geochemistry of the Green River Formation in Colorado: J. Boak <sup>1</sup> , S. Poole <sup>2</sup> , J. Sarg <sup>1</sup> , K. Tanavsuu-Milkeviciene <sup>1</sup> (1. Colorado School of Mines; 2. XTO Energy)	
10:10	Refreshment Break in the Exhibition Hall		
10:50	Current Workflows for Shale Gas Reservoir Characterization: S. Chopra <sup>1</sup> , R. K. Sharma <sup>1</sup> , J. Keay <sup>1</sup> , K. Marfurt <sup>2</sup> (1. Arcis Seismic Solutions; 2. ConocoPhillips School of Geology and Geophysics)	Insights into the Maturation Process from Physical and Chemical Analysis of Partially Pyrolyzed Green River Oil Shale: R. L. Kleinberg <sup>1</sup> , A. Pomerantz <sup>1</sup> , T. Le Doan <sup>2</sup> , P. Allix <sup>2</sup> , A. Burnham <sup>3</sup> (1. Schlumberger; 2. TOTAL; 3. American Shale Oil LLC)	
11:15	Using Walk Away Checkshots for Anisotropic Depth Imaging in Resource Plays: S. Bourgeois, B. Burgess, L. Nayvelt, K. Coleman, S. Peterson (Marathon Oil)	Geothermal Potential of Deep Sedimentary Basins in the United States: T. C. Anderson (University of Utah)	
11:40	Complementary Role of Multi-Component and Conventional 3-D Seismic for Risk Reduction in Unconventional Resource Plays — A Marcellus Shale Example: T. Rebec, A. Chaveste, Z. Zhao (Geokinetics)	Rheological and Chemical Properties of Alaska Heavy Oils: M. W. Liberatore, A. M. Herring, K. Li, A. Bazyleva*, B. Akeredolu, M. Prasad, M. Batzle (Colorado School of Mines)	
Room 401/402/403/404		Room 201/203	
Theme 13: Source Rock Characterization Co-Chairs: M. D. Lewan and J. B. Curtis		Theme 20: Health, Safety and Environmental Issues Co-Chairs: R. Phariss and A. N. Tutuncu	
1:25	Introductory Remarks		
1:30	Hydrocarbon Maturity and Migration Analysis Using Production Gas Stable Isotopic Signatures in the Wattenberg Field, Denver Basin, Colorado, USA: O. Sherwood, P. Travers, M. P. Dolan (Dolan Integration Group)	Solving Water Well “Problems” and Complaints in Areas of Unconventional Resource Development: J. V. Fontana, D. M. Seneshen (VistaGeoScience)	
1:55	Effect of Organic Matter Properties, Clay Mineral Type, and Thermal Maturity on Gas Adsorption in Organic-Rich Shale Systems: T. Zhang <sup>1</sup> , G. S. Ellis <sup>2</sup> , S. Ruppel <sup>1</sup> , K. L. Milliken <sup>1</sup> , M. D. Lewan <sup>2</sup> , X. Sun <sup>1</sup> (1. University of Texas; 2. U.S. Geological Survey)	Regulatory Nirvana for the Life-Cycle of Unconventional Petroleum Projects: B. A. Goldstein, M. Malavazos, A. Wickham, M. Jarosz, D. Wenham, D. Cockshell, E. Alexander, J. Zabrowarny (South Australian State Government)	
2:20	New Geochemical Tools for the Assessment of Organic-Rich Shales: R. Elias, D. Duclerc, R. Le-Van-Loi, F. Gelin, D. Dessort (Total S.A.)	Decision Support Tool (DST) for Characterization, Treatment, and Beneficial Use of Unconventional Gas Frac Flowback and Produced Water: M. Geza, T. Cath, P. Xu, J. Drewes (Colorado School of Mines)	
2:45	Determination of Thermal Maturity and the Extent of Oil Cracking in Tight Shales Using Extract Biomarker and Diamondoid Concentrations and Distributions: J. E. Dahl <sup>1</sup> , M. Moldowan <sup>2</sup> (1. Stanford University; 2. Biomarker Technology Inc.)	Real-Time Wireless Seismic Acquisition of Microseismic Events for Monitoring Hydrofracturing: D. Crice, R. Kligfield*, M. Lambert (Wireless Seismic Inc.)	
3:10	Refreshment Break in the Four Seasons Lobby		
3:25	Geochemical Changes and Fracture Development in Woodford Shale Cores Following Hydrous Pyrolysis Under Uniaxial Confinement: J. Birdwell <sup>1</sup> , M. Miller <sup>2</sup> , M. D. Lewan <sup>1</sup> (1. U.S. Geological Survey; 2. Cimarex Energy Company)	Study of Ground Water Quality Effects and Relation to the In-Situ Retorting Process in Oil Shale Exploration for Environmental Improvement: B. Nugraha, A. Pratama* (University of Padjadjaran)	
3:50	Changes in Porosity and Organic Matter Phase Distribution Determined by NMR Relaxometry Following Hydrous Pyrolysis Under Uniaxial Confinement: K. Washburn <sup>1</sup> , J. Birdwell <sup>2</sup> , M. Miller <sup>3</sup> , M. D. Lewan <sup>2</sup> (1. Weatherford Labs; 2. U.S. Geological Survey; 3. Cimarex Energy Co.)	Geology, Geophysics and Engineering: Proven Above Ground Adaptive Management-Driven Solutions Needed for Shale Gas and Tight Oil Transdisciplinary Successes in the Subsurface: G. M. Hanson (Louisiana State University)	
4:15	Clay Mineralogy of Shale Gas Reservoirs Through Integrating Infrared Spectroscopy and X-Ray Diffraction: H. Jafari Dargahi <sup>1</sup> , R. Rezaee <sup>1</sup> , B. Pejicic <sup>2</sup> (1. Curtin University; 2. Commonwealth Scientific and Industrial Research Organisation (CSIRO))	Mobile Clarification for Reuse of Produced and Flowback Water to Reduce Costs and Minimize Environmental Footprint: J. Anderson <sup>1</sup> , P. Horner <sup>2</sup> , B. Halldorson <sup>3</sup> (1. Select Energy Services; 2. Aqua-Pure Ventures Inc.; 3. Fountain Quail Water)	
4:40	Determination of In-Situ Hydrocarbon Volumes in Liquid Rich Shale Plays: G. E. Michael, J. Packwood, A. Holba (ConocoPhillips)	A Systems Framework for Resource Exploitation and Conflict Mitigation: D. Nummedal, J. McCray (Colorado School of Mines)	



\*Denotes presenter other than first author

			<b>Room 205/207</b>
			<b>Transportation and Processing Capacity of Market Infrastructure in Emerging Plays</b> Moderator: Luis Baez
		<b>8:25</b>	<b>Introductory Remarks</b>
		<b>8:30</b>	<b>Burt Jones</b> , Vice President, USA Midstream, EnCana Oil & Gas (USA) Inc.
		<b>8:40</b>	<b>Elizabeth Spomer</b> , Senior Vice President, Business Development, BG Group
		<b>8:50</b>	<b>David Barth</b> , Senior Director, Business Development, DCP Midstream
		<b>9:00</b>	<b>Interactive Panel Question and Answers</b>
		<b>9:30</b>	<b>Audience Question and Answer</b>
			<b>Bottom Up Integrated Shale Gas Reserve and Production Forecasting: Comparison of the Barnett, Fayetteville, Haynesville Shales</b> Moderator: Scott W. Tinker
		<b>10:50</b>	<b>Introductory Remarks</b>
		<b>10:55</b>	<b>Scott Tinker</b> , Director, Bureau of Economic Geology and State Geologist of Texas
		<b>11:05</b>	<b>Katie Smye</b> , Postdoctoral Fellow, University of Texas at Austin
		<b>11:15</b>	<b>Svetlana Ikonnikova</b> , Research Associate/Energy Economist, Bureau of Economic Geology, University of Texas at Austin
		<b>11:25</b>	<b>John Browning</b> , Senior Research Fellow, Bureau of Economic Geology, University of Texas at Austin
		<b>11:35</b>	<b>Gurcan Gulen</b> , Research Associate, Bureau of Economic Geology, University of Texas at Austin
		<b>11:45</b>	<b>Questions and Answers</b>
	<b>Room 505/506/507</b>		<b>Room 205/207</b>
	<b>Government Regulations that Affect Unconventional Resource Development</b> Moderator: Edith Allison		<b>Theme 5: CBM: Integrated Characterization and Optimization Driving a Global Reawakening</b> Co-Chairs: R. D. Roadifer and P. M. Basinski
<b>1:25</b>	<b>Introductory Remarks</b>	<b>1:25</b>	<b>Introductory Remarks</b>
<b>1:30</b>	<b>Mike Smith</b> , Executive Director of the Interstate Oil and Gas Compact Commission	<b>1:30</b>	<b>Dynamics of Thermogenic and Late-Stage Biogenic Gas Generation in Coalbed Methane Reservoirs of the Black Warrior Basin:</b> J. Pashin (Geological Survey of Alabama)
<b>1:55</b>	<b>Lonnie R. Bagley</b> , Deputy State Director, Energy, Lands and Minerals, Colorado State Office, Bureau of Land Management	<b>1:55</b>	<b>Measurement of Relative Permeability of Coal to Gas and Water:</b> Y. Ham <sup>1</sup> , A. Kantzas <sup>2</sup> (1. University of Calgary; 2. H.O.R. Heavy Oil Recovery Technologies Ltd.)
<b>2:20</b>	<b>Doug Hock</b> , Director of Community/Public Relations, EnCana Oil & Gas (USA) Inc.	<b>2:20</b>	<b>Effects of Net Stress on Two-Phase Flow in Coal Fractures:</b> D. A. Alexis <sup>1</sup> , Z. T. Karpyn <sup>1</sup> , T. Ertekin <sup>1</sup> , D. Crandall <sup>2</sup> (1. Pennsylvania State University; 2. U.S. Department of Energy)
<b>2:45</b>	<b>Matthew Lepore</b> , Director of Colorado Oil and Gas Conservation Commission	<b>2:45</b>	<b>Havlena Odeh Method Solution for Coalbed Methane Reservoirs:</b> M. Watson <sup>1</sup> , J. Seidle <sup>2</sup> (1. Texas Tech University; 2. MHA Petroleum Consultants)
<b>3:10</b>	<b>Discussion</b>	<b>3:10</b>	<b>Refreshment Break in the Four Seasons Lobby</b>
		<b>3:25</b>	<b>Assessing and Advancing a CBM Resource Play Towards Commerciality — A Case Study from the UK:</b> T. L. Hower <sup>1</sup> , J. B. Aldrich <sup>2</sup> , J. Sipeki <sup>1</sup> (1. MHA Petroleum Consultants; 2. Dart Energy)
		<b>3:50</b>	<b>Facimage™ Modeling as a Substitute for Gas Content from Core Desorption and for Real Time Facies Analysis:</b> P. Rabiller <sup>2</sup> , P. J. Boles <sup>1</sup> , H. Dewhurst <sup>3</sup> (1. Future Tec Pty Ltd; 2. Rabiller Geoconsulting; 3. Petroalibion)
		<b>4:15</b>	<b>Maintaining Flexibility During the CBM Exploration Execution, Barito Basin, South Kalimantan, Indonesia:</b> S. L. Dougherty <sup>1</sup> , S. Rahardjanto <sup>1</sup> , K. Petersen <sup>1</sup> , A. Pujobroto <sup>2</sup> (1. ExxonMobil Indonesia; 2. PT Bartio Basin Gas)
		<b>4:40</b>	<b>Coal Seam/Bed Methane in Northern Louisiana: Investigations at the University of Louisiana at Lafayette:</b> G. L. Kinsland, K. Egedahl (University of Louisiana)

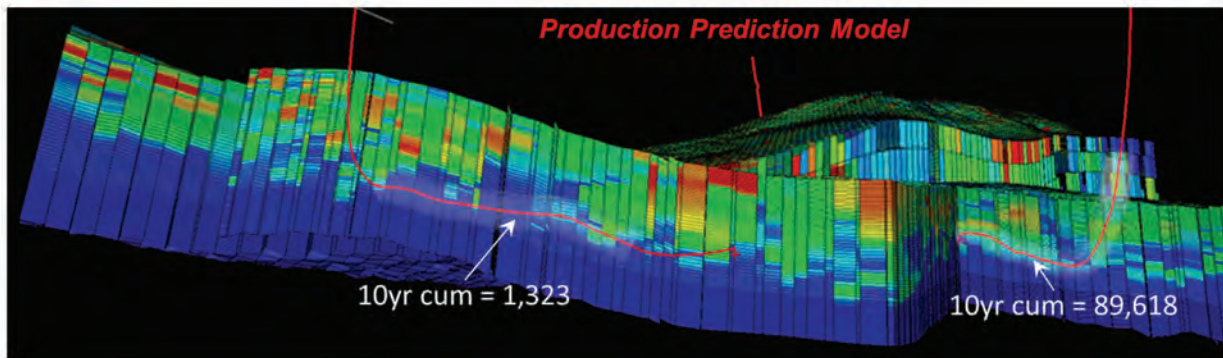

## So Much More Than Pretty Pictures

Global's E&P Services translates seismic images and attributes into meaningful knowledge to improve your bottom line finding and development costs. We integrate seismic, microseismic, well logs, core data, petrophysical analyses, completion information, and production data to help optimize all phases of your E&P execution in both conventional and unconventional reservoirs.

Drawing on our experience in processing, analyzing, and interpreting almost seven million acres of RG-3D<sup>SM</sup> Reservoir Grade 3D Multi Client data throughout North America, we offer information integration and analytics that evaluate

all available geoscience and engineering data to determine a select portfolio of critical variables that can be leveraged to guide exploration, plan drilling programs and well completion, optimize production, and predict well performance ahead of the drill bit.

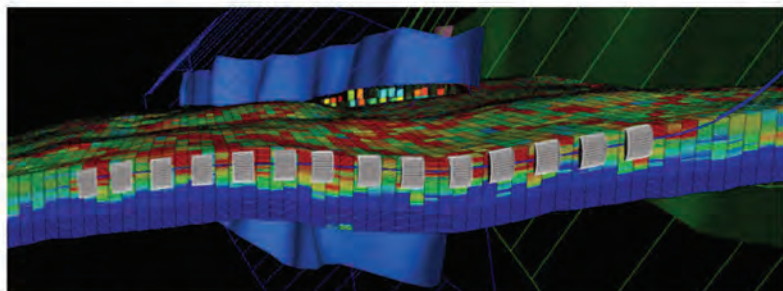

Planned well with maximum number of completion stages (constant spacing)

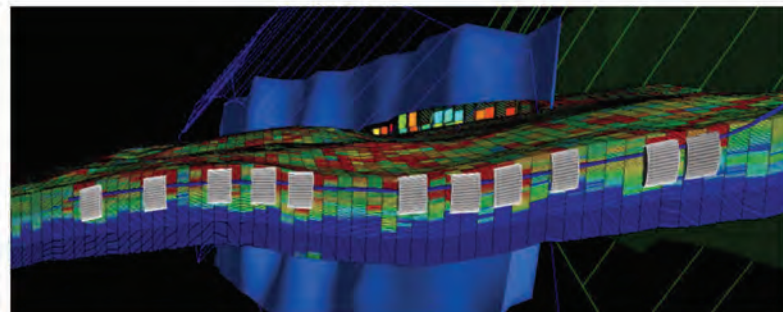

Planned well with best production potential with optimized number and spacing of completion stages

# Global's E&P Services

**GAIN** *InSight*

Global Geophysical Services, Inc.  
13927 S. Gessner Road • Missouri City, TX 77489  
tel +1 713-972-9200 [www.globalgeophysical.com](http://www.globalgeophysical.com)



\*Denotes presenter other than first author

Monday Afternoon ePapers		
	Station B	Station C
	<b>Theme 6: Other Unconventional Reservoirs</b> Co-Chairs: J. Boak and T. S. Collett	<b>Theme 11: Pore Scale Imaging and Computation</b> Co-Chairs: T. Olson and M. Prasad
1:30	<b>Use of XRF Elemental Data to Quantify Mineralogy and Reservoir Properties of an Upper Cretaceous Oil and Gas Shale Reservoir, Eastern Saskatchewan and Western Manitoba:</b> S. Hosseini <sup>1</sup> , P. Kent Pedersen <sup>1</sup> , R. Spencer <sup>1</sup> , M. Nicolas <sup>2</sup> (1. University of Calgary; 2. Manitoba Geological Survey)	<b>Predicting Effective Transport Properties for Shale Gas: From Nano-Pores to Reservoir Units:</b> J. Ma, G. D. Couples, Z. Jiang, R. van Dijke (Heriot-Watt University)
1:55	<b>Reservoirs that Are Not in Capillary Pressure Equilibrium:</b> M. E. Hoffman (Safford Exploration, Inc.)	<b>SEM-Based Cathodoluminescence Imaging for Discriminating Quartz Types in Mudrocks:</b> K. L. Milliken (Bureau of Economic Geology)
2:20	<b>Novel Approach to Determining Unconsolidated Reservoir Properties: Fabric and Flow in Oil Sands:</b> J. D. Bell, M. P. Maraj (London South Bank University)	<b>Integration of Different Imaging Methodologies to Study Shale Sample Heterogeneity:</b> W. Yang (Dawn Laboratories)
	<b>Station A</b>	
	<b>Theme 15: Fluid Behaviors</b> Co-Chairs: R. Ambrose and TBD	
2:45	<b>Numerical Minimum Miscibility Pressure Determination in Conventional and Unconventional Reservoirs:</b> T. Weldu Teklu <sup>1</sup> , H. Kazemi <sup>1</sup> , X. Yin <sup>1</sup> , R. M. Graves <sup>1</sup> , A. M. Al-Sumaiti <sup>2</sup> (1. Colorado School of Mines; 2. The Petroleum Institute)	<b>Experimental Study of Green River Oil Shale Pyrolysis:</b> T. Le Doan <sup>2</sup> , P. Allix <sup>2</sup> , F. Behar <sup>2</sup> , B. Corre <sup>2</sup> , A. Burnham <sup>3</sup> , R. L. Kleinberg <sup>*1</sup> , A. Pomerantz <sup>1</sup> (1. Schlumberger; 2. TOTAL; 3. American Shale Oil LLC)
		<b>Enhancing SEM Grayscale Images Through Pseudocolor Conversion: Examples from Eagle Ford, Haynesville, and Marcellus Shales:</b> W. Camp <sup>1</sup> , B. Wawak <sup>2</sup> (1. Anadarko Petroleum; 2. Core Laboratories)
		<b>Station C</b>
		<b>Theme 19: 3-D Multi-Component and Processing</b> Co-Chairs: J. O'Brien and R. Ray
3:10	<b>Do Gas Hydrates Occur in Alaminos Canyon, Gulf of Mexico?:</b> B. C. Tost, A. Cook (Ohio State University)	<b>3-D Geological Interpretation Examples in Unconventional Shale Reservoirs:</b> R. Dommissé (AGM)
3:35	<b>Importance of U.S. Oil Shale:</b> G. Vawter (National Oil Shale Association)	
4:00	<b>Interfacial Tension and Mineral Adhesion Properties of Cyclopentane Hydrate:</b> Z. M. Aman <sup>1</sup> , L. E. Zerpa <sup>*1</sup> , W. Leith <sup>2</sup> , D. Sloan <sup>1</sup> , A. Sum <sup>1</sup> , C. Koh <sup>1</sup> (1. Colorado School of Mines; 2. Clarkson University)	
4:25	<b>Effect of Initial Water Saturation on the Elastic Properties of Hydrate-Bearing Sediments:</b> M. Rydzy <sup>1</sup> , K. C. Hester <sup>2</sup> , J. J. Howard <sup>2</sup> , M. Batzle <sup>1</sup> (1. Colorado School of Mines; 2. ConocoPhillips)	

\*Denotes presenter other than first author

Tuesday Morning ePapers			
Station A		Station B	Station C
<b>Theme 1: Developing an Exploration Program</b> Co-Chairs: J. O'Brien and D. N. Valteau		<b>Theme 12: Reservoir Monitoring</b> Co-Chairs: S. Maxwell and TBD	<b>Theme 18: Unconventional Geomechanics</b> Co-Chairs: A. N. Tutuncu and M. D. Zoback
9:00	<b>3-D Seismic Survey Design as a Foundation for Optimizing Unconventional Play Success:</b> W. Ritchie (Geokinetics Inc.)	<b>Integration of Active and Passive Surface Seismic for Understanding the Variations Observed During a Stimulation Campaign:</b> P. Primiero, G. Garcia Leiceaga, J. Le Calvez (Schlumberger)	<b>Characterization of Stress-Field Variation on Subsurface Faults in Surrounding Areas of Hydraulic Fracturing:</b> Q. Gao, Y. Cheng (West Virginia University)
9:25	<b>Data Driven Woodford Shale Risk Characterization:</b> J. Thokelson, P. Fox*, M. M. Kulkarni, J. M. Spaw, C. Williams (Marathon Oil Corp)	<b>Understanding Dynamic Behavior of Reservoirs During Microseismic Monitoring:</b> E. M. Chesnokov <sup>1</sup> , J. Rich <sup>2</sup> , Y. Metwalle <sup>1</sup> (1. University of Houston; 2. University of Oklahoma)	<b>Geomechanics of Fracture Density:</b> J. Wickham, X. Yu, R. McMullen (University of Texas)
Station A		Station C	
<b>Theme 8: Stimulated Volume and Fracture Prediction</b> Co-Chairs: S. Sonnenberg, M. Mullen and M. Kendrick		<b>Theme 19: Seismic Attributes for Sweet Spot Identification</b> Co-Chairs: R. Barrett and R. Ray	
9:50	<b>Ambient Fracture Imaging: A New Passive Seismic Method:</b> A. A. Lacazette, S. Fereja, C. Sicking, J. Vermilye, P. Geiser (Global Geophysical Services)		<b>Advanced Imaging and Inversion for Oil Production Estimates in Unconventional Resource Plays:</b> G. M. Johnson <sup>1</sup> , P. Miller <sup>2</sup> , D. Phillips <sup>2</sup> (1. WesternGeco; 2. Schlumberger)
10:15	<b>Rapid Discrete Fracture Analysis of Hydraulic Fracture Development in Naturally Fractured Reservoirs:</b> W. S. Dershowitz, H. Hooseinpour, M. Cottrell (Golder Associates Inc.)		<b>Fracture Detection Interpretation Beyond Conventional Seismic Approaches:</b> C. Kelley (IHS Energy Technical)
		Station B	
		<b>Theme 14: Geomodels and Reservoir Models</b> Co-Chairs: M. Sorrell and R. Ambrose	
10:40		<b>Compositional Modeling of Liquid-Rich Shales Considering Adsorption, Non-Darcy Flow Effects and Pore Proximity Effects on Phase Behavior:</b> X. Xiong <sup>1</sup> , D. Devegowda <sup>1</sup> , R. Sigal <sup>2</sup> , F. Civan <sup>1</sup> , A. Jamili <sup>1</sup> (1. University of Oklahoma; 2. Consultant)	<b>Risk Reduction for Prospecting in the Unconventional Niobrara Play:</b> T. Rebec (Geokinetics)



Tuesday Afternoon ePapers			
Station A		Station B	Station C
<b>Theme 1: Developing an Exploration Program</b> Co-Chairs: J. O'Brien and D. N. Valteau		<b>Theme 3: Shale Plays II: "Breaking" Assessments that Move the Bottom Line</b> Co-Chairs: T. Collier and A. N. Tutuncu	<b>Theme 11: Shale Core Analysis</b> Co-Chairs: M. Prasad and P. Connolly
1:30		<b>Apparent Permeability of Liquid Rich Shales:</b> F. Appiah <sup>1</sup> , R. Moghanloo <sup>1</sup> , F. Javadpour <sup>2</sup> , A. Sevdorzi <sup>1</sup> (1. Texas A&M University; 2. University of Texas)	<b>Application of Uniaxial Confining-Core Clamp with Hydrous Pyrolysis in Petrophysical and Geochemical Studies of Source Rocks at Various Thermal Maturities:</b> M. D. Lewan, J. E. Birdwell (U.S. Geological Survey)
1:55	<b>A Case Study to Evaluate Shale Oil Production Performance Models with Actual Well Production Data:</b> H. Yuan, M. Bhuiyan, J. Xu (IHS Inc.)		<b>Pyrolysis and TOC Identification of Tight Oil Sweet Spots:</b> A. Maende, W. Weldon (Wildcat Technologies)
		Station B	
		<b>Theme 4: Unconventional Tight Oil and Tight Gas</b> Co-Chairs: S. Sonnenberg and M. Mullen	
2:20	<b>Stochastic Model and Sensitivity Analysis of the Economics of a "Shale" Development Program:</b> W. Fleckenstein <sup>1</sup> , J. Zimmermann <sup>2</sup> (1. Colorado School of Mines; 2. ABN AMRO)	<b>Reservoir Geometries and Facies Associations of Fluvial Tight-Gas Sands, Upper Williams Fork Fm, Rifle Gap, Colorado:</b> B. McDowell, P. Plink-Björklund (Colorado School of Mines)	<b>A Systematic Approach to Petrophysical Characterization of Organic-Rich Shales in Barnett and Eagle Ford Formations:</b> J. Zhou, C. Jung, M. Chenevert, M. Sharma (University of Texas)
	Station A		
	<b>Theme 2: Reservoir Modeling</b> Co-Chairs: S. Rhodes and R. Barrett		
2:45	<b>Concepts and Methods for the Recognition of Cyclicity in the Marcellus Shale of the Appalachian Basin NE USA:</b> O. O. Emmanuel <sup>2</sup> , S. Sonnenberg <sup>1</sup> (1. Colorado School of Mines; 2. BG Group Plc)	<b>Integration of Structure and Stratigraphy in Bone Spring Tight Oil Sandstones Using 3-D Seismic in the Delaware Basin, TX:</b> J. L. Allen, J. Desantis, K. Schwatz, D. Koglin (Chevron)	
			Station C
			<b>Theme 16: Drilling Optimization/Operations</b> Co-Chair: K. Stephenson and A. Nall
3:10	<b>The Role of Stratigraphic Architecture on Resource Distribution: An Example from the Niobrara Formation of the Denver-Julesburg Basin:</b> W. R. Drake <sup>1</sup> , S. J. Hawkins <sup>2</sup> , S. Lapierre <sup>1</sup> (1. Pioneer Natural Resources; 2. U.S. Geological Survey)	<b>Formation and Distribution of Tight Sand Gas Reservoirs in Upper Triassic, Sichuan Basin in China:</b> H. Wang, C. Bian, X. Zhao, W. Zecheng, L. Yongxin (Petrochina)	<b>Improving Cement Placement in Horizontal Wells of Shale Gas Reservoirs by Using Magneto-Rheological Fluids:</b> M. Ermila, M. Mokhtari* (Colorado School of Mines)
3:35	<b>Two Practical Methods to Determine Pore Pressure Regimes in the Spraberry and Wolfcamp Formations in the Midland Basin:</b> M. Friedrich, G. D. Monson (Pioneer Natural Resources)	<b>Controlling Effects of Overall Basin Uplift on Tight Sand Gas Resources — Case Study of Xujiache Formation in the Sichuan Basin and Upper Paleozoic in the Ordos Basin:</b> C. Bian, W. Zhao, H. Wang (Petrochina)	<b>Efficient Removal of Annular Fluids with Micro-Particulates:</b> J. Benkley, C. Brenneis (Halliburton Energy Services)
		Station B	
		<b>Theme 7: Formation Evaluation Unconventional Plays</b> Co-Chairs: M. Honarpour and P. Connolly	
4:00	<b>Modeling of Abnormal Fluid Pressure in Unconventional Plays Due to Uplift:</b> D. Xia, J. Wallace (Hess Corporation)	<b>Joint VTI and Mud Slowness Inversion Using Multiple Modes and Adaptive Weighting:</b> M. Collins (Halliburton)	<b>Cutting Generation Study Based on Cutter and Design Testing For Improved Drilling Performance:</b> F. Felderhoff, C. El Hakam* (Baker Hughes)
4:25		<b>Pattern Recognition in a Digital Age: A Gameboard Approach to Determining Petrophysical Parameters:</b> D. A. Krygowski, R. Cluff (The Discovery Group)	

\*Denotes presenter other than first author

Wednesday Morning ePapers			
Station A		Station B	Station C
<b>Theme 3: Shale Plays III: Going Global — New Unconventional Workflows, Integrated Sweet Spot Assessments, and Case Studies</b> Chair: P. M. Basinski		<b>Theme 4: Unconventional Tight Oil and Tight Gas Carbonates</b> Chair: S. Sonnenberg	<b>Theme 10: Flow Physics and Reservoir Models</b> Co-Chairs: M. Honarpour and K. E. Williams
9:00	<b>Characteristics of the Gidgealpa Group Composite Resource Play in the Cooper Basin, South Australia:</b> S. Menpes, A. J. Hill, D. M. Pepicelli* (South Australian Government)	<b>Multi-Fracture Stimulation Techniques Make Better Wells in Ultra-Low Permeability Oil Reservoirs:</b> C. Wang (PetroChina Changqing Oilfield Company)	<b>Image-Based Modeling of Flow in Natural Partially Cemented Fractures:</b> A. Tokan-Lawal, M. Prodanovic, P. Eichhubl (University of Texas)
9:25	<b>Shale Gas Assessment of the Carboniferous Prodelta Shales in the Western Black Sea Basin of Turkey:</b> S. Sen (Istanbul University)	<b>Gas-Water Two Phases Flow Characterization and its Influencing Factors in Low Permeability Tight Sandstone:</b> J. Fan <sup>2</sup> , H. Zhou <sup>1</sup> , S. Liu <sup>1</sup> , K. Liu <sup>3</sup> (1. Research Institute of Petroleum Exploration and Development; 2. Peking University; 3. CSIRO Earth Science and Resource Engineering)	<b>Non-Linearity in Decline Behavior of Unconventional Wells:</b> J. R. Gilman, S. Fadaei* (iReservoir.com, Inc.)
9:50	<b>Evaluation of the Carynginia Formation as a Potential Gas Shale Reservoir at Perth Basin, Western Australia:</b> H. Jafary Dargahi, R. Rezaee (Curtin University)	<b>Prediction of Buried-Hill Productive Carbonate Reservoirs using Electrical and Acoustic Image Logs, Ordovician Formation, China:</b> D. Wang <sup>1</sup> , G. Wei <sup>1</sup> , X. Zhao <sup>1</sup> , F. Zhou <sup>2</sup> , Z. Si <sup>2</sup> , F. Lin <sup>2</sup> , D. Liu <sup>2</sup> (1. Schlumberger; 2. PetroChina JiDong Oilfield Company)	<b>Stress-Dependent Permeability Anisotropy and Wettability of Shale Resources:</b> M. Mokhtari, A. N. Tutuncu (Colorado School of Mines)
10:15	<b>Constructing Meaningful Geologic Models of Shale Gas Systems: An Example from the Horn River Basin, Canada:</b> R. Jonk <sup>1</sup> , J. Allen <sup>2</sup> , L. Magennis <sup>1</sup> , K. Potma <sup>1</sup> , M. L. Wamsteeker <sup>1</sup> (1. Imperial Oil Resources; 2. Dalhousie University)	<b>Reservoir Characteristics and Evaluation Methods of Tight Lacustrine Carbonates: Example from Shulu Sag in Bohai Bay, China:</b> Z. Jiang, Q. Li (China University of Geosciences)	

## MOBILE INDUSTRIAL SOLUTIONS - CUSTOM CONFIGURATIONS



The image shows a blue industrial trailer with a white door and a spare tire mounted on the side. Above the trailer are technical drawings of the trailer from different angles, including a top view and side views with dimensions like '120" OVERALL HEIGHT' and '107" TRAILER HEIGHT'. The inTech TRAILERS logo is prominently displayed in the center, with 'inTech' in orange and 'TRAILERS' in black.

- All-Aluminum Construction
- Engineered CAD Prints
- Custom Floor Plans
- Amish Handcrafted
- Affordable Pricing
- Exceptional Quality, Fit & Finish
- Oil / Mud Logging / Geology

inTech Trailers - Nappanee, IN - 574-773-9536 - [www.intechtrailers.com](http://www.intechtrailers.com)



	NAME	DAY	TIME	LOCATION	SESSION TITLE
A	Adams, John	Mon.	1:30 p.m.	Room 501/502/503/504	Theme 12: Reservoir Monitoring
	Agrawal, Samarth	Wed.	8:30 a.m.	Four Seasons Ballroom 1	Theme 17: Completion Optimization - Improved Recovery, Open vs. Cased Hole
	Ahmed, Ibraheem	Wed.	3:25 p.m.	Four Seasons Ballroom 1	Theme 8: Stimulated Volume and Fracture Prediction
	Al Duhaikan, Mohammed	Mon.	2:45 p.m.	Four Seasons Ballroom 2&3	Theme 3: Shale Plays I: Practical Lessons Learned on the Road to New Resources
	Alcantar-Lopez, Leo	Wed.	10:50 a.m.	Four Seasons Ballroom 4	Theme 11: Pore Scale Imaging and Computation
	Alexis, Dennis	Wed.	2:20 p.m.	Room 205/207	Theme 5: CBM: Integrated Characterization and Optimization Driving a Global Reawakening
	Alfred, Dicman	Tue.	8:55 a.m.	Four Seasons Ballroom 1	Theme 2: Reservoir Modeling
	Aljamaan, Hamza	Tue.	9:45 a.m.	Room 201/203	Theme 7: Formation Evaluation Unconventional Plays
	Allan, Paul	Tue.	9:20 a.m.	Four Seasons Ballroom 4	Theme 1: Predicting Performance and Economics with Limited Data
	Allen, Jessica	Tue.	2:45 p.m.	Exhibition Hall-Station B	Theme 4: Unconventional Tight Oil and Tight Gas
	Alqahtani, Adel	Mon.	2:45 p.m.	Room 205/207	Theme 18: Unconventional Geomechanics
	Anderson, Brian	Wed.	9:20 a.m.	Room 201/203	Theme 6: Other Unconventional Reservoirs
	Anderson, Jeffrey	Wed.	4:15 p.m.	Room 201/203	Theme 20: Health, Safety and Environmental Issues
	Anderson, Thomas	Wed.	11:15 a.m.	Room 201/203	Theme 6: Other Unconventional Reservoirs
	Appiah, Francis	Tue.	1:30 p.m.	Exhibition Hall-Station B	Theme 3: Shale Plays II: "Breaking" Assessments that Move the Bottom Line
B	Bachrach, Ran	Mon.	1:55 p.m.	Room 401/402/403/404	Theme 19: Seismic Attributes for Sweet Spot Identification
	Bagley, Lonnie	Wed.	1:55 p.m.	Room 505/506/507	Energy Policy Forum: Government Regulations that Affect Unconventional Resource Development
	Barredo, Silvia	Tue.	9:45 a.m.	Room 501/502/503/504	Theme 4: Unconventional Tight Oil and Tight Gas
	Barth, David	Wed.	8:50 a.m.	Room 205/207	Panel: Transportation and Processing Capacity of Market Infrastructure in Emerging Plays
	Basinski, Paul	Mon.	1:30 p.m.	Four Seasons Ballroom 2&3	Theme 3: Shale Plays I: Practical Lessons Learned on the Road to New Resources
	Bassett, Jessica	Tue.	8:30 a.m.	Room 401/402/403/404	Theme 16: Drilling Optimization/Operations
	Bazyleva, Ala	Wed.	11:40 a.m.	Room 201/203	Theme 6: Other Unconventional Reservoirs
	Bearinger, Doug	Wed.	2:20 p.m.	Four Seasons Ballroom 1	Theme 8: Stimulated Volume and Fracture Prediction
	Bell, Julie	Mon.	2:20 p.m.	Exhibition Hall-Station B	Theme 6: Other Unconventional Reservoirs
	Bello, Hector	Mon.	2:45 p.m.	Room 401/402/403/404	Theme 19: Seismic Attributes for Sweet Spot Identification
	Belotti, Hugo	Tue.	2:45 p.m.	Four Seasons Ballroom 4	Theme 3: Shale Plays III: Going Global-New Unconventional Workflows, Integrated Sweet Spot Assessments, and Case Studies
	Benkley, James	Tue.	3:35 p.m.	Exhibition Hall-Station C	Theme 16: Drilling Optimization/Operations
	Berg, Charles	Tue.	2:45 p.m.	Room 401/402/403/404	Theme 9: Well Design and Geosteering
	Bernard, Christopher	Tue.	1:55 p.m.	Room 401/402/403/404	Theme 9: Well Design and Geosteering
	Bian, Congsheng	Tue.	3:35 p.m.	Exhibition Hall-Station B	Theme 4: Unconventional Tight Oil and Tight Gas
	Birdwell, Justin	Wed.	3:25 p.m.	Room 401/402/403/404	Theme 13: Source Rock Characterization
	Boak, Jeremy	Wed.	9:45 a.m.	Room 201/203	Theme 6: Other Unconventional Reservoirs
	Bourgeois, Shon	Wed.	11:15 a.m.	Room 401/402/403/404	Theme 19: 3-D Multi-Component and Processing
	Breyer, John	Wed.	4:15 p.m.	Four Seasons Ballroom 2&3	Theme 2: Play and Sweet Spot Identification II
	Brown, Morgan	Wed.	8:55 a.m.	Room 401/402/403/404	Theme 19: 3-D Multi-Component and Processing
	Browning, John	Wed.	11:25 a.m.	Room 205/207	Bottom Up Integrated Shale Gas Reserve and Production Forecasting: Comparison of the Barnett, Fayetteville, Haynesville Shales
	Bryant, Ian	Wed.	9:20 a.m.	Four Seasons Ballroom 2&3	Theme 2: Play and Sweet Spot Identification I
	Bui, Binh	Tue.	9:45 a.m.	Room 401/402/403/404	Theme 16: Drilling Optimization/Operations
C	Cakici, Mahmut	Tue.	4:15 p.m.	Room 201/203	Theme 10: Flow Physics and Reservoir Models
	Camp, Wayne	Mon.	2:45 p.m.	Exhibition Hall-Station C	Theme 11: Pore Scale Imaging and Computation
	Castrell, Mark	Tue.	8:50 a.m.	Room 205/207	Panel: Nimble Independents: "Moving the Needle" with Innovation and Execution Excellence
	Chen, Dongxia	Tue.	3:50 p.m.	Four Seasons Ballroom 4	Theme 3: Shale Plays III: Going Global-New Unconventional Workflows, Integrated Sweet Spot Assessments, and Case Studies
	Chen, Dongxia	Tue.	4:40 p.m.	Room 501/502/503/504	Theme 4: Unconventional Tight Oil and Tight Gas-Carbonates
	Chesnokov, Evgeny	Tue.	9:25 a.m.	Exhibition Hall-Station B	Theme 12: Reservoir Monitoring
	Chopra, Satinder	Wed.	10:50 a.m.	Room 401/402/403/404	Theme 19: 3-D Multi-Component and Processing
	Chorn, Larry	Wed.	1:30 p.m.	Four Seasons Ballroom 2&3	Theme 2: Play and Sweet Spot Identification II
	Civan, Faruk	Wed.	1:30 p.m.	Four Seasons Ballroom 4	Theme 11: Shale Core Analysis
	Clark, Brian	Tue.	3:50 p.m.	Four Seasons Ballroom 2&3	Theme 17: Completion Optimization - Design, Integration and Fluids
	Clemons, Kristopher	Wed.	9:20 a.m.	Room 501/502/503/504	Theme 8: Importance of Natural Fractures
	Clemons, Kristopher	Wed.	11:15 a.m.	Four Seasons Ballroom 2&3	Theme 2: Play and Sweet Spot Identification I
	Cobb, Dylan	Wed.	8:55 a.m.	Four Seasons Ballroom 2&3	Theme 2: Play and Sweet Spot Identification I
	Colborne, Jacqueline	Tue.	2:45 p.m.	Room 501/502/503/504	Theme 4: Unconventional Tight Oil and Tight Gas-Carbonates
	Collett, Timothy	Wed.	8:30 a.m.	Room 201/203	Theme 6: Other Unconventional Reservoirs

# Speaker Cross Reference

	NAME	DAY	TIME	LOCATION	SESSION TITLE
	Collins, Mark	Tue.	4:00 p.m.	Exhibition Hall-Station B	Theme 7: Formation Evaluation Unconventional Plays
	Coopersmith, Ellen	Mon.	1:30 p.m.	Four Seasons Ballroom 4	Theme 1: Developing an Exploration Program
	Craft, J. Ross	Tue.	8:30 a.m.	Room 205/207	Panel: Nimble Independents: "Moving the Needle" with Innovation and Execution Excellence
	Cui, Albert	Wed.	2:20 p.m.	Four Seasons Ballroom 4	Theme 11: Shale Core Analysis
	Curtis, John	Mon.	2:20 p.m.	Room 201/203	Theme 13: Organic Geochemical Applications
	Curtis, Mark	Wed.	9:20 a.m.	Four Seasons Ballroom 4	Theme 11: Pore Scale Imaging and Computation
<b>D</b>	Dahl, Jeremy	Wed.	2:45 p.m.	Room 401/402/403/404	Theme 13: Source Rock Characterization
	de Ribet, Bruno	Wed.	1:55 p.m.	Four Seasons Ballroom 2&3	Theme 2: Play and Sweet Spot Identification II
	Deen, Tom	Tue.	10:50 a.m.	Four Seasons Ballroom 4	Theme 1: Predicting Performance and Economics with Limited Data
	Degner, Dennis	Tue.	1:40 p.m.	Room 205/207	Panel: Making it Happen in the Field: Converting Technology into Dollars
	Delorme, Matthieu	Wed.	1:30 p.m.	Four Seasons Ballroom 1	Theme 8: Stimulated Volume and Fracture Prediction
	Deng, Jack	Tue.	1:55 p.m.	Room 201/203	Theme 10: Flow Physics and Reservoir Models
	Dershowitz, William	Tue.	10:15 a.m.	Exhibition Hall-Station A	Theme 8: Stimulated Volume and Fracture Prediction
	Dick, Karan	Mon.	4:40 p.m.	Room 501/502/503/504	Theme 12: Reservoir Monitoring
	Djordjevic, Obren	Tue.	10:50 a.m.	Room 201/203	Theme 7: Formation Evaluation Unconventional Plays
	Doe, Thomas	Wed.	11:15 a.m.	Room 501/502/503/504	Theme 8: Importance of Natural Fractures
	Dommissie, Robin	Mon.	3:10 p.m.	Exhibition Hall-Station C	Theme 19: 3-D Multi-Component and Processing
	Dong, Cuiyu	Wed.	2:45 p.m.	Room 501/502/503/504	Theme 15: Fluid Behaviors
	Donovan, Arthur	Tue.	1:30 p.m.	Four Seasons Ballroom 1	Theme 2: Core Evaluation and Depositional Environment
	Dougherty, Susan	Wed.	4:15 p.m.	Room 205/207	Theme 5: CBM: Integrated Characterization and Optimization Driving a Global Reawakening
	Drake, William	Tue.	3:10 p.m.	Exhibition Hall-Station A	Theme 2: Reservoir Modeling
	Driskill, Brian	Wed.	11:15 a.m.	Four Seasons Ballroom 4	Theme 11: Pore Scale Imaging and Computation
<b>E</b>	Edman, Janell	Mon.	1:55 p.m.	Room 201/203	Theme 13: Organic Geochemical Applications
	Edwards, Brett	Tue.	9:45 a.m.	Four Seasons Ballroom 4	Theme 1: Predicting Performance and Economics with Limited Data
	Ejofodomi, Efejera	Tue.	1:30 p.m.	Four Seasons Ballroom 2&3	Theme 17: Completion Optimization - Design, Integration and Fluids
	El Hakam, Carmel	Tue.	4:00 p.m.	Exhibition Hall-Station C	Theme 16: Drilling Optimization/Operations
	Elias, Rouven	Wed.	2:20 p.m.	Room 401/402/403/404	Theme 13: Source Rock Characterization
	Emmanuel, Olusanmi	Tue.	2:45 p.m.	Exhibition Hall-Station A	Theme 2: Reservoir Modeling
	Emmanuel, Olusanmi	Tue.	4:15 p.m.	Four Seasons Ballroom 1	Theme 2: Core Evaluation and Depositional Environment
	Enayatpour, Saeid	Wed.	4:40 p.m.	Four Seasons Ballroom 1	Theme 8: Stimulated Volume and Fracture Prediction
	Enderlin, Milton	Mon.	1:30 p.m.	Room 205/207	Theme 18: Unconventional Geomechanics
	Evenick, Jonathan	Mon.	1:55 p.m.	Four Seasons Ballroom 2&3	Theme 3: Shale Plays I: Practical Lessons Learned on the Road to New Resources
<b>F</b>	Fadaei, Sepehr	Wed.	9:25 a.m.	Exhibition Hall-Station C	Theme 10: Flow Physics and Reservoir Models
	Fairfield, Ryan	Mon.	2:20 p.m.	Room 401/402/403/404	Theme 19: Seismic Attributes for Sweet Spot Identification
	Fairhurst, William	Tue.	10:50 a.m.	Room 501/502/503/504	Theme 4: Unconventional Tight Oil and Tight Gas
	Fall, Andras	Wed.	11:40 a.m.	Room 501/502/503/504	Theme 8: Importance of Natural Fractures
	Fan, Junjia	Wed.	9:25 a.m.	Exhibition Hall-Station B	Theme 4: Unconventional Tight Oil and Tight Gas-Carbonates
	Farhadi Nia, Shahram	Wed.	3:25 p.m.	Four Seasons Ballroom 4	Theme 11: Shale Core Analysis
	Fassihi, Reza	Mon.	1:55 p.m.	Four Seasons Ballroom 1	Theme 14: Geomodels and Reservoir Models
	Fishman, Neil	Wed.	2:45 p.m.	Four Seasons Ballroom 2&3	Theme 2: Play and Sweet Spot Identification II
	Fleckenstein, William	Tue.	2:20 p.m.	Exhibition Hall-Station A	Theme 1: Predicting Performance and Economics with Limited Data
	Fontana, John	Wed.	1:30 p.m.	Room 201/203	Theme 20: Health, Safety and Environmental Issues
	Fox, Phil	Tue.	9:25 a.m.	Exhibition Hall-Station A	Theme 1: Developing an Exploration Program
	Friedrich, Mickey	Tue.	3:35 p.m.	Exhibition Hall-Station A	Theme 2: Reservoir Modeling
	Friedrich, Mickey	Wed.	2:45 p.m.	Four Seasons Ballroom 1	Theme 8: Stimulated Volume and Fracture Prediction
<b>G</b>	Gading, Marita	Wed.	9:45 a.m.	Four Seasons Ballroom 2&3	Theme 2: Play and Sweet Spot Identification I
	Gale, Julia	Wed.	8:30 a.m.	Room 501/502/503/504	Theme 8: Importance of Natural Fractures
	Gao, Qian	Tue.	9:00 a.m.	Exhibition Hall-Station C	Theme 18: Unconventional Geomechanics
	Garcia, Mariano	Tue.	11:40 a.m.	Room 501/502/503/504	Theme 4: Unconventional Tight Oil and Tight Gas
	Geza, Mengistu	Wed.	2:20 p.m.	Room 201/203	Theme 20: Health, Safety and Environmental Issues
	Goldstein, Barry	Wed.	1:55 p.m.	Room 201/203	Theme 20: Health, Safety and Environmental Issues
	Gonzalez, Jorge	Tue.	8:55 a.m.	Room 201/203	Theme 7: Formation Evaluation Unconventional Plays
	Greenwood, Jeremy	Tue.	1:30 p.m.	Room 401/402/403/404	Theme 9: Well Design and Geosteering
	Grieser, William	Tue.	1:55 p.m.	Room 501/502/503/504	Theme 4: Unconventional Tight Oil and Tight Gas-Carbonates
	Guest, Mark	Tue.	4:15 p.m.	Room 205/207	Panel: Sustainability, Job Creation and Public Image
	Gulen, Gurcan	Wed.	11:35 a.m.	Room 205/207	Bottom Up Integrated Shale Gas Reserve and Production Forecasting: Comparison of the Barnett, Fayetteville, Haynesville Shales



NAME	DAY	TIME	LOCATION	SESSION TITLE
Guo, Shiguang	Wed.	9:20 a.m.	Room 401/402/403/404	Theme 19: 3-D Multi-Component and Processing
Gutierrez, Claudia	Wed.	2:20 p.m.	Four Seasons Ballroom 2&3	Theme 2: Play and Sweet Spot Identification II
Gutierrez, Marte	Mon.	2:20 p.m.	Room 205/207	Theme 18: Unconventional Geomechanics
<b>H</b> Hager, Dave	Mon.	9:45 a.m.	Mile High Ballroom 1&2	Opening Plenary Session
Ham, Yeonnie	Wed.	1:55 p.m.	Room 205/207	Theme 5: CBM: Integrated Characterization and Optimization Driving a Global Reawakening
Han, Gang	Wed.	2:45 p.m.	Four Seasons Ballroom 4	Theme 11: Shale Core Analysis
Hanson, Gary	Wed.	3:50 p.m.	Room 201/203	Theme 20: Health, Safety and Environmental Issues
Heidari, Zoya	Tue.	11:40 a.m.	Room 201/203	Theme 7: Formation Evaluation Unconventional Plays
Heidari, Zoya	Tue.	9:20 a.m.	Room 201/203	Theme 7: Formation Evaluation Unconventional Plays
Heller, Robert	Wed.	1:55 p.m.	Four Seasons Ballroom 4	Theme 11: Shale Core Analysis
Helms, Lynn D	Tue.	3:55 p.m.	Room 205/207	Panel: Sustainability, Job Creation and Public Image
Higgins-Borchardt, Shannon	Mon.	1:55 p.m.	Room 205/207	Theme 18: Unconventional Geomechanics
Hill, Peter	Tue.	8:40 a.m.	Room 205/207	Panel: Nimble Independents: "Moving the Needle" with Innovation and Execution Excellence
Hock, Doug	Wed.	2:20 p.m.	Room 505/506/507	Energy Policy Forum: Government Regulations that Affect Unconventional Resource Development
Hoffman, Monty	Mon.	1:55 p.m.	Exhibition Hall-Station B	Theme 6: Other Unconventional Reservoirs
Hosseinienejad, Somayeh	Mon.	1:30 p.m.	Exhibition Hall-Station B	Theme 6: Other Unconventional Reservoirs
Hower, Timothy	Wed.	3:25 p.m.	Room 205/207	Theme 5: CBM: Integrated Characterization and Optimization Driving a Global Reawakening
Hu, Yinan	Tue.	3:50 p.m.	Room 201/203	Theme 10: Flow Physics and Reservoir Models
Hull, Robert	Tue.	4:15 p.m.	Four Seasons Ballroom 2&3	Theme 17: Completion Optimization - Design, Integration and Fluids
<b>I</b> Ikonnikova, Svetlana	Wed.	11:15 a.m.	Room 205/207	Bottom Up Integrated Shale Gas Reserve and Production Forecasting: Comparison of the Barnett, Fayetteville, Haynesville Shales
Illich, Harold	Mon.	2:45 p.m.	Room 201/203	Theme 13: Organic Geochemical Applications
Ingram, Stephen	Wed.	8:55 a.m.	Four Seasons Ballroom 1	Theme 17: Completion Optimization - Improved Recovery, Open vs. Cased Hole
<b>J</b> Jafary Dargahi, Hanieh	Wed.	9:50 a.m.	Exhibition Hall-Station A	Theme 3: Shale Plays III: Going Global-New Unconventional Workflows, Integrated Sweet Spot Assessments, and Case Studies
Jafary Dargahi, Hanieh	Wed.	4:15 p.m.	Room 401/402/403/404	Theme 13: Source Rock Characterization
Jäger, Hartmut	Tue.	1:30 p.m.	Four Seasons Ballroom 4	Theme 3: Shale Plays III: Going Global-New Unconventional Workflows, Integrated Sweet Spot Assessments, and Case Studies
Jaripatke, Omkar	Tue.	2:20 p.m.	Four Seasons Ballroom 2&3	Theme 17: Completion Optimization - Design, Integration and Fluids
Jayakumar, Ramkumar	Tue.	10:50 a.m.	Four Seasons Ballroom 2&3	Theme 3: Shale Plays II: "Breaking" Assessments that Move the Bottom Line
Jayakumar, Ramkumar	Wed.	9:20 a.m.	Four Seasons Ballroom 1	Theme 17: Completion Optimization - Improved Recovery, Open vs. Cased Hole
Jayaram, Vikram	Mon.	4:15 p.m.	Room 401/402/403/404	Theme 19: Seismic Attributes for Sweet Spot Identification
Jiang, Zaixing	Wed.	10:15 a.m.	Exhibition Hall-Station B	Theme 4: Unconventional Tight Oil and Tight Gas-Carbonates
Jin, C.j.	Tue.	11:40 a.m.	Four Seasons Ballroom 2&3	Theme 3: Shale Plays II: "Breaking" Assessments that Move the Bottom Line
Jin, Hui	Mon.	4:15 p.m.	Four Seasons Ballroom 2&3	Theme 3: Shale Plays I: Practical Lessons Learned on the Road to New Resources
Johnson, Gregory	Tue.	9:50 a.m.	Exhibition Hall-Station C	Theme 19: Seismic Attributes for Sweet Spot Identification
Jones, Burt	Wed.	8:30 a.m.	Room 205/207	Panel: Transportation and Processing Capacity of Market Infrastructure in Emerging Plays
Johri, Madhur	Wed.	9:45 a.m.	Room 501/502/503/504	Theme 8: Importance of Natural Fractures
Jonk, Rene	Wed.	10:15 a.m.	Exhibition Hall-Station A	Theme 3: Shale Plays III: Going Global-New Unconventional Workflows, Integrated Sweet Spot Assessments, and Case Studies
Jung, Chang Min	Tue.	9:20 a.m.	Room 401/402/403/404	Theme 16: Drilling Optimization/Operations
<b>K</b> Kalakkadu Venkatasubramanian, Srinivasan	Tue.	11:15 a.m.	Four Seasons Ballroom 1	Theme 2: Reservoir Modeling
Kelley, Clifford	Tue.	10:15 a.m.	Exhibition Hall-Station C	Theme 19: Seismic Attributes for Sweet Spot Identification
Kim, Yonghwee	Tue.	11:15 a.m.	Room 201/203	Theme 7: Formation Evaluation Unconventional Plays
Kinsland, Gary	Wed.	4:40 p.m.	Room 205/207	Theme 5: CBM: Integrated Characterization and Optimization Driving a Global Reawakening
Kleinberg, Robert	Mon.	2:45 p.m.	Exhibition Hall-Station B	Theme 6: Other Unconventional Reservoirs
Kleinberg, Robert	Wed.	10:50 a.m.	Room 201/203	Theme 6: Other Unconventional Reservoirs
Kligfield, Roy	Wed.	2:45 p.m.	Room 201/203	Theme 20: Health, Safety and Environmental Issues
Knackstedt, Mark	Wed.	8:30 a.m.	Four Seasons Ballroom 4	Theme 11: Pore Scale Imaging and Computation
Krygowski, Daniel	Tue.	4:25 p.m.	Exhibition Hall-Station B	Theme 7: Formation Evaluation Unconventional Plays
Krzywiec, Piotr	Mon.	4:40 p.m.	Four Seasons Ballroom 4	Theme 1: Developing an Exploration Program

# Speaker Cross Reference

	NAME	DAY	TIME	LOCATION	SESSION TITLE
	Kumar, Sanyog	Mon.	1:30 p.m.	Four Seasons Ballroom 1	Theme 14: Geomodels and Reservoir Models
	Kurtoglu, Basak	Mon.	4:40 p.m.	Four Seasons Ballroom 1	Theme 14: Geomodels and Reservoir Models
	Kuuskras, Vello	Mon.	9:25 a.m.	Mile High Ballroom 1&2	Opening Plenary Session
L	Lacazette, Alfred	Tue.	9:50 a.m.	Exhibition Hall-Station A	Theme 8: Stimulated Volume and Fracture Prediction
	Lalehrokh, Farshad	Mon.	4:40 p.m.	Four Seasons Ballroom 2&3	Theme 3: Shale Plays I: Practical Lessons Learned on the Road to New Resources
	Law, Ben	Tue.	11:15 a.m.	Room 501/502/503/504	Theme 4: Unconventional Tight Oil and Tight Gas
	Lee, Boram	Wed.	8:55 a.m.	Room 201/203	Theme 6: Other Unconventional Reservoirs
	Lemmens, Herman	Wed.	3:50 p.m.	Four Seasons Ballroom 4	Theme 11: Shale Core Analysis
	Lepore, Matthew	Wed.	2:45 p.m.	Room 505/506/507	Energy Policy Forum: Government Regulations that Affect Unconventional Resource Development
	Leveille, Greg	Tue.	11:15 a.m.	Room 205/207	Panel: Technologies that May Transform the Future
	Lewan, M.	Tue.	1:30 p.m.	Exhibition Hall-Station C	Theme 11: Shale Core Analysis
	Liu, Chunlei	Tue.	8:55 a.m.	Four Seasons Ballroom 4	Theme 1: Predicting Performance and Economics with Limited Data
	Ly, Chi	Tue.	2:20 p.m.	Room 401/402/403/404	Theme 9: Well Design and Geosteering
M	Ma, Jingsheng	Mon.	1:30 p.m.	Exhibition Hall-Station C	Theme 11: Pore Scale Imaging and Computation
	Maende, Albert	Tue.	1:55 p.m.	Exhibition Hall-Station C	Theme 11: Shale Core Analysis
	Malayalam, Atif	Mon.	2:45 p.m.	Four Seasons Ballroom 1	Theme 14: Geomodels and Reservoir Models
	Malpani, Raj	Wed.	2:20 p.m.	Room 501/502/503/504	Theme 15: Fluid Behaviors
	Maucec, Marko	Wed.	8:55 a.m.	Four Seasons Ballroom 4	Theme 11: Pore Scale Imaging and Computation
	May, Jeffrey	Tue.	1:55 p.m.	Four Seasons Ballroom 1	Theme 2: Core Evaluation and Depositional Environment
	McDowell, Bryan	Tue.	2:20 p.m.	Exhibition Hall-Station B	Theme 4: Unconventional Tight Oil and Tight Gas
	Meek, Robert	Wed.	1:55 p.m.	Four Seasons Ballroom 1	Theme 8: Stimulated Volume and Fracture Prediction
	Melton, Brad	Tue.	10:50 a.m.	Four Seasons Ballroom 1	Theme 2: Reservoir Modeling
	Merkle, Stefan	Wed.	11:40 a.m.	Four Seasons Ballroom 1	Theme 17: Completion Optimization - Improved Recovery, Open vs. Cased Hole
	Metzner, David	Mon.	1:30 p.m.	Room 401/402/403/404	Theme 19: Seismic Attributes for Sweet Spot Identification
	Michael, Gerald	Wed.	4:40 p.m.	Room 401/402/403/404	Theme 13: Source Rock Characterization
	Michel, Guillermo	Mon.	3:50 p.m.	Four Seasons Ballroom 1	Theme 14: Geomodels and Reservoir Models
	Michel, Guillermo	Tue.	2:45 p.m.	Room 201/203	Theme 10: Flow Physics and Reservoir Models
	Michelena, Reinaldo	Wed.	8:30 a.m.	Room 401/402/403/404	Theme 19: 3-D Multi-Component and Processing
	Milad, Benmadi	Tue.	11:15 a.m.	Four Seasons Ballroom 2&3	Theme 3: Shale Plays II: "Breaking" Assessments that Move the Bottom Line
	Miller, Jeff	Mon.	3:50 p.m.	Four Seasons Ballroom 4	Theme 1: Developing an Exploration Program
	Milliken, Kitty	Mon.	1:55 p.m.	Exhibition Hall-Station C	Theme 11: Pore Scale Imaging and Computation
	Mohan, Kshitij	Tue.	9:20 a.m.	Four Seasons Ballroom 1	Theme 2: Reservoir Modeling
	Mohan, Kshitij	Wed.	4:15 p.m.	Room 501/502/503/504	Theme 15: Fluid Behaviors
	Mokhtari, Mehdi	Tue.	9:20 a.m.	Four Seasons Ballroom 2&3	Theme 3: Shale Plays II: "Breaking" Assessments that Move the Bottom Line
	Mokhtari, Mehdi	Tue.	3:10 p.m.	Exhibition Hall-Station C	Theme 16: Drilling Optimization/Operations
	Mokhtari, Mehdi	Wed.	9:50 a.m.	Exhibition Hall-Station C	Theme 10: Flow Physics and Reservoir Models
	Molenaar, Mathieu	Mon.	2:45 p.m.	Room 501/502/503/504	Theme 12: Reservoir Monitoring
	Moncada, Katharine	Mon.	3:50 p.m.	Four Seasons Ballroom 2&3	Theme 3: Shale Plays I: Practical Lessons Learned on the Road to New Resources
	Mullen, Mike	Tue.	10:55 a.m.	Room 205/207	Panel: Technologies that May Transform the Future
	Muncrief, Rick	Tue.	1:30 p.m.	Room 205/207	Panel: Making it Happen in the Field: Converting Technology into Dollars
N	Nagarajan, Narayana	Tue.	1:30 p.m.	Room 201/203	Theme 10: Flow Physics and Reservoir Models
	Nakamura, Kazumi	Tue.	3:50 p.m.	Room 501/502/503/504	Theme 4: Unconventional Tight Oil and Tight Gas-Carbonates
	Nelson, Philip	Tue.	9:20 a.m.	Room 501/502/503/504	Theme 4: Unconventional Tight Oil and Tight Gas
	Nummedal, Dag	Wed.	4:40 p.m.	Room 201/203	Theme 20: Health, Safety and Environmental Issues
O	O'Farrell, Colin	Wed.	9:45 a.m.	Four Seasons Ballroom 1	Theme 17: Completion Optimization - Improved Recovery, Open vs. Cased Hole
	Offenberger, Randy	Tue.	8:30 a.m.	Four Seasons Ballroom 1	Theme 2: Reservoir Modeling
	Ovaysi, Saeed	Wed.	11:40 a.m.	Four Seasons Ballroom 4	Theme 11: Pore Scale Imaging and Computation
P	Pagels, Markus	Wed.	4:15 p.m.	Four Seasons Ballroom 4	Theme 11: Shale Core Analysis
	Pashin, Jack	Wed.	1:30 p.m.	Room 205/207	Theme 5: CBM: Integrated Characterization and Optimization Driving a Global Reawakening
	Patel, Hemali	Mon.	3:50 p.m.	Room 501/502/503/504	Theme 12: Reservoir Monitoring
	Paterniti, Melanie	Tue.	8:30 a.m.	Room 501/502/503/504	Theme 4: Unconventional Tight Oil and Tight Gas
	Pedersen, Per	Tue.	8:55 a.m.	Room 501/502/503/504	Theme 4: Unconventional Tight Oil and Tight Gas
	Peebles, Ross	Wed.	10:50 a.m.	Four Seasons Ballroom 2&3	Theme 2: Play and Sweet Spot Identification I
	Pepicelli, Dominic	Wed.	9:00 a.m.	Exhibition Hall-Station A	Theme 3: Shale Plays III: Going Global-New Unconventional Workflows, Integrated Sweet Spot Assessments, and Case Studies



NAME	DAY	TIME	LOCATION	SESSION TITLE
Perry, Sandra	Mon.	4:15 p.m.	Four Seasons Ballroom 4	Theme 1: Developing an Exploration Program
Petrie, Elizabeth	Mon.	4:15 p.m.	Room 205/207	Theme 18: Unconventional Geomechanics
Plaksina, Tatyana	Wed.	3:50 p.m.	Four Seasons Ballroom 1	Theme 8: Stimulated Volume and Fracture Prediction
Portis, Douglas	Mon.	2:45 p.m.	Four Seasons Ballroom 4	Theme 1: Developing an Exploration Program
Portis, Douglas	Mon.	4:15 p.m.	Room 501/502/503/504	Theme 12: Reservoir Monitoring
Pratama, Andra	Wed.	3:25 p.m.	Room 201/203	Theme 20: Health, Safety and Environmental Issues
Pratikno, Helmi	Tue.	11:40 a.m.	Four Seasons Ballroom 4	Theme 1: Predicting Performance and Economics with Limited Data
Primiero, Paolo	Tue.	9:00 a.m.	Exhibition Hall-Station B	Theme 12: Reservoir Monitoring
<b>R</b> Rabiller, Philippe	Wed.	3:50 p.m.	Room 205/207	Theme 5: CBM: Integrated Characterization and Optimization Driving a Global Reawakening
Rahmani Didar, Behnaz	Wed.	1:55 p.m.	Room 501/502/503/504	Theme 15: Fluid Behaviors
Raji, Munira	Tue.	4:40 p.m.	Four Seasons Ballroom 4	Theme 3: Shale Plays III: Going Global-New Unconventional Workflows, Integrated Sweet Spot Assessments, and Case Studies
Ramirez, Kelly	Tue.	9:45 a.m.	Four Seasons Ballroom 1	Theme 2: Reservoir Modeling
Ramirez-Caro, Daniel	Mon.	4:40 p.m.	Room 201/203	Theme 13: Organic Geochemical Applications
Rauch-Davies, Marianne	Wed.	9:45 a.m.	Room 401/402/403/404	Theme 19: 3-D Multi-Component and Processing
Rebec, Tony	Tue.	10:40 a.m.	Exhibition Hall-Station C	Theme 19: Seismic Attributes for Sweet Spot Identification
Rebec, Tony	Wed.	11:40 a.m.	Room 401/402/403/404	Theme 19: 3-D Multi-Component and Processing
Reeder, Stacy	Tue.	8:30 a.m.	Room 201/203	Theme 7: Formation Evaluation Unconventional Plays
Reine, Carl	Wed.	10:50 a.m.	Room 501/502/503/504	Theme 8: Importance of Natural Fractures
Ritchie, Walt	Tue.	9:00 a.m.	Exhibition Hall-Station A	"Theme 1: Developing an Exploration Program "
Roberts, Tom	Tue.	11:40 a.m.	Room 401/402/403/404	Theme 16: Drilling Optimization/Operations
Roth, Michael	Wed.	11:15 a.m.	Four Seasons Ballroom 1	Theme 17: Completion Optimization - Improved Recovery, Open vs. Cased Hole
Roth, Murray	Mon.	4:40 p.m.	Room 401/402/403/404	Theme 19: Seismic Attributes for Sweet Spot Identification
Roth, Murray	Wed.	11:40 a.m.	Four Seasons Ballroom 2&3	Theme 2: Play and Sweet Spot Identification I
Rutledge, James	Mon.	2:20 p.m.	Room 501/502/503/504	Theme 12: Reservoir Monitoring
Rydz, Marisa	Mon.	4:25 p.m.	Exhibition Hall-Station B	Theme 6: Other Unconventional Reservoirs
<b>S</b> Safari, Reza	Mon.	4:40 p.m.	Room 205/207	Theme 18: Unconventional Geomechanics
Sahoo, Ajit	Wed.	8:30 a.m.	Four Seasons Ballroom 2&3	Theme 2: Play and Sweet Spot Identification I
Saunders, Colin	Tue.	4:15 p.m.	Four Seasons Ballroom 4	Theme 3: Shale Plays III: Going Global-New Unconventional Workflows, Integrated Sweet Spot Assessments, and Case Studies
Scoggins, M.W	Mon.	9:05 a.m.	Mile High Ballroom 1&2	Opening Plenary Session
Scott, Kyle	Mon.	4:15 p.m.	Four Seasons Ballroom 1	Theme 14: Geomodels and Reservoir Models
Sen, Samil	Wed.	9:25 a.m.	Exhibition Hall-Station A	Theme 3: Shale Plays III: Going Global-New Unconventional Workflows, Integrated Sweet Spot Assessments, and Case Studies
Sheffield, Scott	Mon.	8:45 a.m.	Mile High Ballroom 1&2	Opening Plenary Session
Sheng, James	Wed.	3:50 p.m.	Room 501/502/503/504	Theme 15: Fluid Behaviors
Sherwood, Owen	Wed.	1:30 p.m.	Room 401/402/403/404	Theme 13: Source Rock Characterization
Singh, Harpreet	Tue.	2:20 p.m.	Room 201/203	Theme 10: Flow Physics and Reservoir Models
Sipeki, Julianna	Tue.	11:15 a.m.	Four Seasons Ballroom 4	Theme 1: Predicting Performance and Economics with Limited Data
Slatt, Roger	Tue.	2:20 p.m.	Four Seasons Ballroom 1	Theme 2: Core Evaluation and Depositional Environment
Slocombe, Robin	Wed.	10:50 a.m.	Four Seasons Ballroom 1	Theme 17: Completion Optimization - Improved Recovery, Open vs. Cased Hole
Smith, Langhorne	Tue.	11:40 a.m.	Four Seasons Ballroom 1	Theme 2: Reservoir Modeling
Smith, Lee	Tue.	11:15 a.m.	Room 401/402/403/404	Theme 16: Drilling Optimization/Operations
Smith, Mike	Wed.	1:30 p.m.	Room 505/506/507	Energy Policy Forum: Government Regulations that Affect Unconventional Resource Development
Smye, Katie	Wed.	11:05 a.m.	Room 205/207	Bottom Up Integrated Shale Gas Reserve and Production Forecasting: Comparison of the Barnett, Fayetteville, Haynesville Shales
Snyder, Horace	Tue.	2:20 p.m.	Four Seasons Ballroom 4	Theme 3: Shale Plays III: Going Global-New Unconventional Workflows, Integrated Sweet Spot Assessments, and Case Studies
Sonnenberg, Stephen	Tue.	1:30 p.m.	Room 501/502/503/504	Theme 4: Unconventional Tight Oil and Tight Gas-Carbonates
Sorensen, James	Wed.	3:25 p.m.	Room 501/502/503/504	Theme 15: Fluid Behaviors
Spalding, Tom	Tue.	1:50 p.m.	Room 205/207	Panel: Making it Happen in the Field: Converting Technology into Dollars
Spaw, Joan	Tue.	2:45 p.m.	Four Seasons Ballroom 1	Theme 2: Core Evaluation and Depositional Environment
Spaw, Joan	Tue.	4:40 p.m.	Four Seasons Ballroom 1	Theme 2: Core Evaluation and Depositional Environment
Spomer, Elizabeth	Wed.	8:40 a.m.	Room 205/207	Panel: Transportation and Processing Capacity of Market Infrastructure in Emerging Plays
Stephens, Andrew	Mon.	3:50 p.m.	Room 401/402/403/404	Theme 19: Seismic Attributes for Sweet Spot Identification
Stephens, Mike	Tue.	8:55 a.m.	Room 401/402/403/404	Theme 16: Drilling Optimization/Operations
Stephenson, Ben	Tue.	4:40 p.m.	Four Seasons Ballroom 2&3	Theme 17: Completion Optimization - Design, Integration and Fluids

	NAME	DAY	TIME	LOCATION	SESSION TITLE
	Stilwell, Heather	Tue.	3:50 p.m.	Room 401/402/403/404	Theme 9: Well Design and Geosteering
	Suliman, Bailo	Tue.	8:55 a.m.	Four Seasons Ballroom 2&3	Theme 3: Shale Plays II: "Breaking" Assessments that Move the Bottom Line
	Swan, Monte	Mon.	2:20 p.m.	Four Seasons Ballroom 4	Theme 1: Developing an Exploration Program
	Swan, Monte	Wed.	3:50 p.m.	Four Seasons Ballroom 2&3	Theme 2: Play and Sweet Spot Identification II
<b>T</b>	Teklu, Tadesse Weldu	Mon.	2:45 p.m.	Exhibition Hall-Station A	Theme 15: Fluid Behaviors
	Theloy, Cosima	Tue.	2:20 p.m.	Room 501/502/503/504	Theme 4: Unconventional Tight Oil and Tight Gas-Carbonates
	Tinker, Scott	Wed.	10:55 a.m.	Room 205/207	Bottom Up Integrated Shale Gas Reserve and Production Forecasting: Comparison of the Barnett, Fayetteville, Haynesville Shales
	Tinnin, Beau	Tue.	4:15 p.m.	Room 401/402/403/404	Theme 9: Well Design and Geosteering
	Tokan-Lawal, Adenike	Wed.	9:00 a.m.	Exhibition Hall-Station C	Theme 10: Flow Physics and Reservoir Models
	Tost, Brian	Mon.	3:10 p.m.	Exhibition Hall-Station B	Theme 6: Other Unconventional Reservoirs
	Tovar, Francisco	Wed.	4:15 p.m.	Four Seasons Ballroom 1	Theme 8: Stimulated Volume and Fracture Prediction
<b>V</b>	Valleau, Doug	Tue.	11:05 a.m.	Room 205/207	Panel: Technologies that May Transform the Future
	Van Puymbroeck, Luc	Tue.	10:50 a.m.	Room 401/402/403/404	Theme 16: Drilling Optimization/Operations
	Vawter, Glenn	Mon.	3:35 p.m.	Exhibition Hall-Station B	Theme 6: Other Unconventional Reservoirs
	Vega, Bolivia	Wed.	9:45 a.m.	Four Seasons Ballroom 4	Theme 11: Pore Scale Imaging and Computation
	Ventura, Jeff	Tue.	8:30 a.m.	Four Seasons Ballroom 4	Theme 1: Predicting Performance and Economics with Limited Data
	Vera, Fabian	Tue.	9:45 a.m.	Four Seasons Ballroom 2&3	Theme 3: Shale Plays II: "Breaking" Assessments that Move the Bottom Line
	Vincent, Mike	Tue.	2:45 p.m.	Four Seasons Ballroom 2&3	Theme 17: Completion Optimization - Design, Integration and Fluids
<b>W</b>	Waite, Lowell	Mon.	2:20 p.m.	Four Seasons Ballroom 2&3	Theme 3: Shale Plays I: Practical Lessons Learned on the Road to New Resources
	Walls, Joel	Tue.	1:55 p.m.	Four Seasons Ballroom 4	Theme 3: Shale Plays III: Going Global-New Unconventional Workflows, Integrated Sweet Spot Assessments, and Case Studies
	Wang, Chengwang	Wed.	9:00 a.m.	Exhibition Hall-Station B	Theme 4: Unconventional Tight Oil and Tight Gas-Carbonates
	Wang, Da Li	Wed.	9:50 a.m.	Exhibition Hall-Station B	Theme 4: Unconventional Tight Oil and Tight Gas-Carbonates
	Wang, Hongjun	Tue.	3:10 p.m.	Exhibition Hall-Station B	Theme 4: Unconventional Tight Oil and Tight Gas
	Wang, Weiwei	Wed.	8:55 a.m.	Room 501/502/503/504	Theme 8: Importance of Natural Fractures
	Washburn, Kathryn	Wed.	3:50 p.m.	Room 401/402/403/404	Theme 13: Source Rock Characterization
	Washburn, Kathryn	Wed.	4:40 p.m.	Four Seasons Ballroom 4	Theme 11: Shale Core Analysis
	Watson, Marshall	Wed.	2:45 p.m.	Room 205/207	Theme 5: CBM: Integrated Characterization and Optimization Driving a Global Reawakening
	Welker, Carrie	Mon.	1:55 p.m.	Four Seasons Ballroom 4	Theme 1: Developing an Exploration Program
	Whitsitt, William	Tue.	4:05 p.m.	Room 205/207	Panel: Sustainability, Job Creation and Public Image
	Wickham, John	Tue.	9:25 a.m.	Exhibition Hall-Station C	Theme 18: Unconventional Geomechanics
	Wiener, Jack	Tue.	4:40 p.m.	Room 401/402/403/404	Theme 9: Well Design and Geosteering
	Wilson, Edith	Tue.	3:50 p.m.	Four Seasons Ballroom 1	Theme 2: Core Evaluation and Depositional Environment
<b>X</b>	Xia, Daniel	Tue.	4:00 p.m.	Exhibition Hall-Station A	Theme 2: Reservoir Modeling
	Xiong, Xinya	Tue.	10:40 a.m.	Exhibition Hall-Station B	Theme 14: Geomodels and Reservoir Models
	Xu, Tao	Wed.	4:40 p.m.	Room 501/502/503/504	Theme 15: Fluid Behaviors
	Xue, Han	Mon.	1:55 p.m.	Room 501/502/503/504	Theme 12: Reservoir Monitoring
<b>Y</b>	Yan, Bicheng	Tue.	4:40 p.m.	Room 201/203	Theme 10: Flow Physics and Reservoir Models
	Yang, Daegil	Mon.	3:50 p.m.	Room 205/207	Theme 18: Unconventional Geomechanics
	Yang, Wendy	Mon.	2:20 p.m.	Exhibition Hall-Station C	Theme 11: Pore Scale Imaging and Computation
	Yang, Yi	Tue.	8:30 a.m.	Four Seasons Ballroom 2&3	Theme 3: Shale Plays II: "Breaking" Assessments that Move the Bottom Line
	Yates, Malcolm	Tue.	1:55 p.m.	Four Seasons Ballroom 2&3	Theme 17: Completion Optimization - Design, Integration and Fluids
	Yu, Shaoyong	Mon.	2:20 p.m.	Four Seasons Ballroom 1	Theme 14: Geomodels and Reservoir Models
	Yuan, Hong	Tue.	1:55 p.m.	Exhibition Hall-Station A	Theme 1: Predicting Performance and Economics with Limited Data
<b>Z</b>	Zargari, Saeed	Mon.	4:15 p.m.	Room 201/203	Theme 13: Organic Geochemical Applications
	Zerpa, Luis	Mon.	4:00 p.m.	Exhibition Hall-Station B	Theme 6: Other Unconventional Reservoirs
	Zhang, Tongwei	Wed.	1:55 p.m.	Room 401/402/403/404	Theme 13: Source Rock Characterization
	Zhang, Yijia	Wed.	1:30 p.m.	Room 501/502/503/504	Theme 15: Fluid Behaviors
	Zheng, Limin	Mon.	3:50 p.m.	Room 201/203	Theme 13: Organic Geochemical Applications
	Zhou, Junhao	Tue.	2:20 p.m.	Exhibition Hall-Station C	Theme 11: Shale Core Analysis
	Zimbrick, Grant	Mon.	1:30 p.m.	Room 201/203	Theme 13: Organic Geochemical Applications



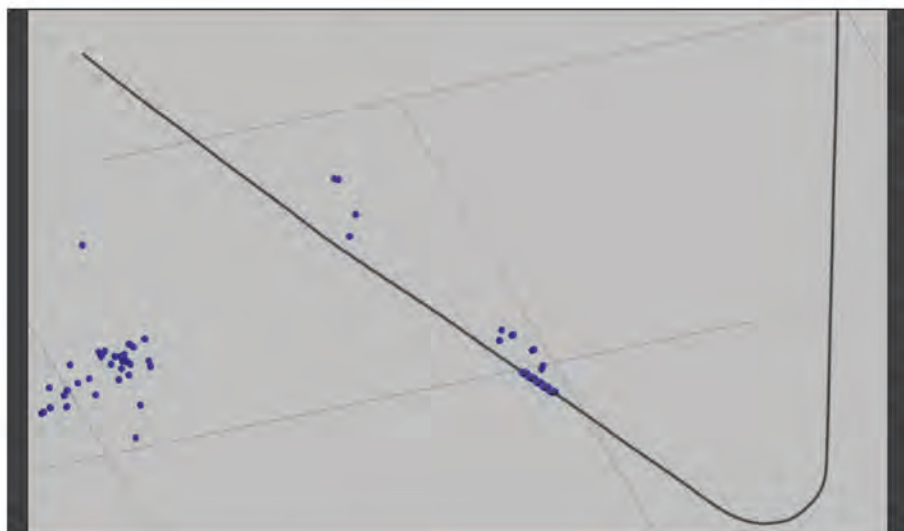

hypocenter

TFI<sup>SM</sup>!

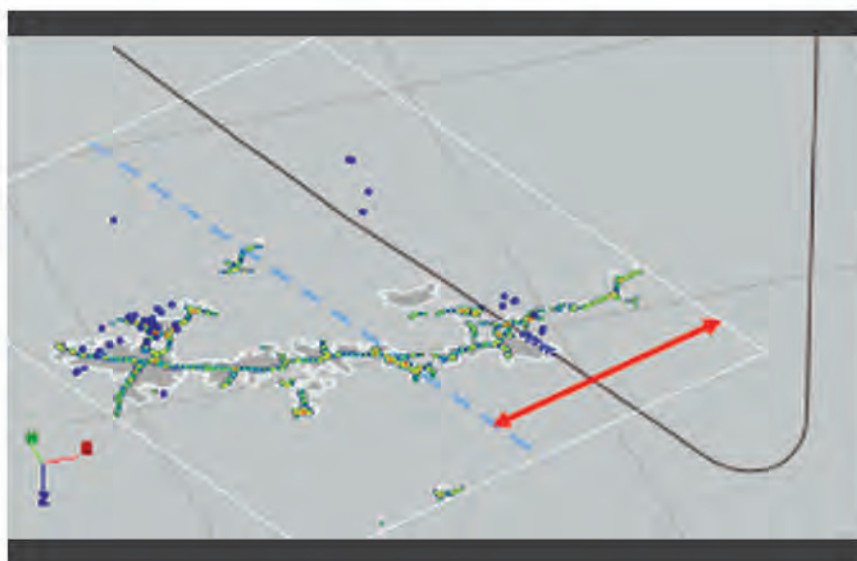

## Get the Picture?

Tired of trying to figure out how all those dots in a box relate to fractures in your reservoir? Global's patented **Tomographic Fracture Imaging<sup>SM</sup> (TFI)** technology directly maps both natural and induced fractures in your reservoir at each stage of your stimulation program.

Take the guesswork out of interpreting microseismic.

See us at  
URTeC  
#409

Global Microseismic Services<sup>®</sup>

GAIN *InSight*

Global Microseismic Services, Inc.  
a Global Geophysical Services Company  
13927 S. Gessner Road ● Missouri City, TX 77489  
tel +1 713-972-9200 [www.globalgeophysical.com](http://www.globalgeophysical.com)

Opening Plenary Sessions (Mile High Ballroom 1&2)      Topical Breakfasts & Luncheons (Mile High Ballroom 4 & Rooms 405/406/407)

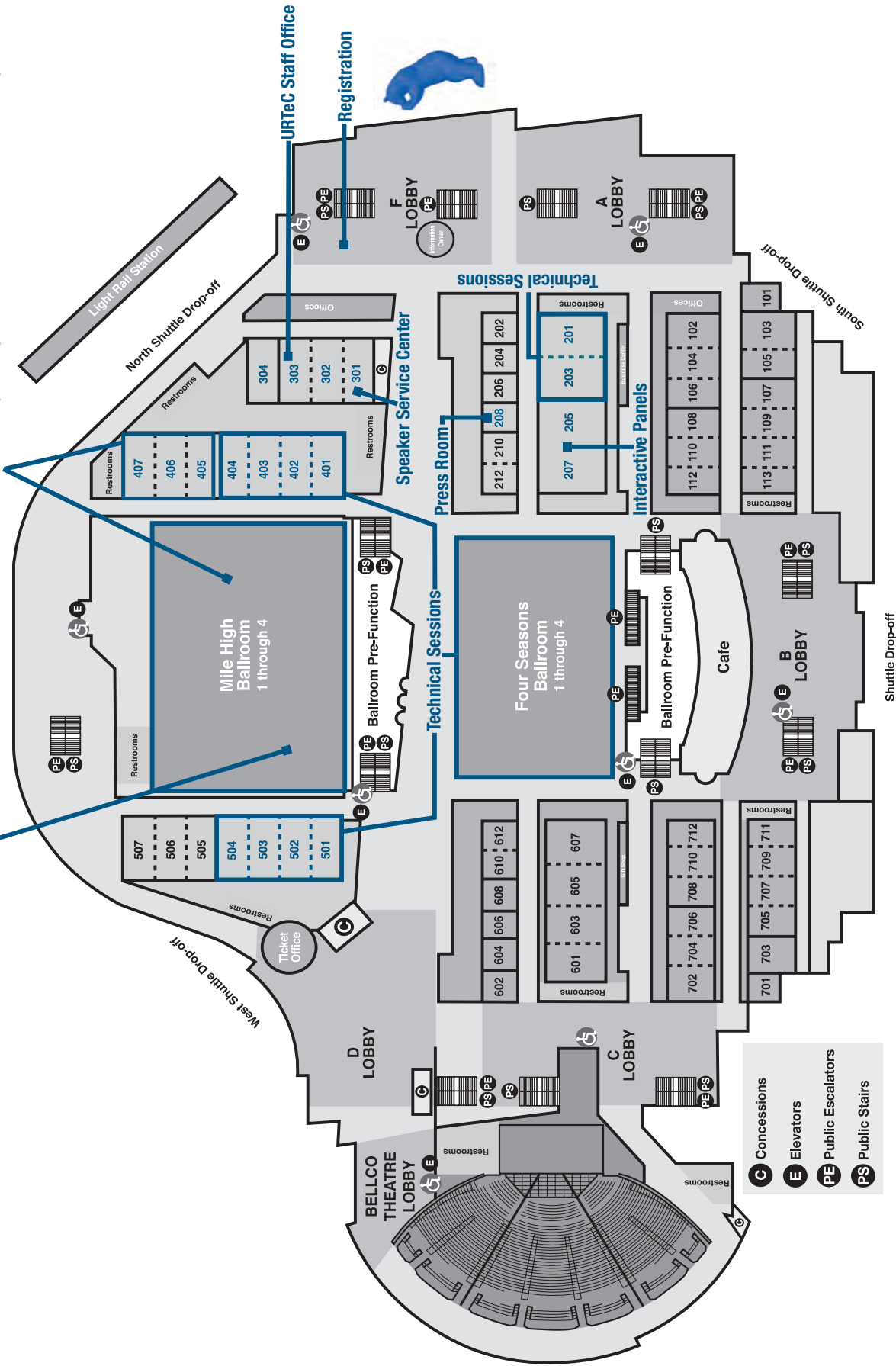



Core Museum

Station A  
1453

Station B  
1453

Station C  
1457

On Demand ePaper  
1447

ePapers  
1353

Weatherford Laboratories  
1430

Spectra  
1539

IHS  
1229

OGG  
1138

IKON  
1045

Saudi Aramco  
838

US Seismic Systems, Inc.  
453

Schlumberger  
423

Rigzone  
239

Exhibition Food Court

Baker Hughes Oilfield Operations  
1429

Magnum Oil Tools  
1377

Halliburton  
1152

TGS  
829

Weatherford  
429

LMKR  
332

ARMA  
229

Global Geophysical Services, Inc.  
429

Tricon Geophysical Services, Inc.  
511

Lufkin  
611

Archer  
717

ION Geophysical  
515

Global Geophysical Services, Inc.  
429

Paradigm  
409

Weatherford  
1429

Magnum Oil Tools  
1377

Halliburton  
1152

TGS  
829

Weatherford  
429

LMKR  
332

ARMA  
229

Global Geophysical Services, Inc.  
429

Tricon Geophysical Services, Inc.  
511

Lufkin  
611

Archer  
717

ION Geophysical  
515

Global Geophysical Services, Inc.  
429

Paradigm  
409

Main Entrance

Exhibition Sales & Service Office

Freeman Service Desk

**The Exhibition is in Halls D/E/F of the Colorado Convention Center. Main entrance is located at the top of the F Lobby Escalators across from the Blue Bear.**

Monday ..... 10:00 a.m.–7:00 p.m. (Opening Reception)  
 Tuesday ..... 9:00 a.m.–6:00 p.m. (Networking Reception)  
 Wednesday ..... 9:00 a.m.–2:00 p.m.



## Exhibition Hall Highlights

### Refreshment Breaks

Grab a cup of coffee or tea with the exhibitors during the breaks in the morning and afternoons.

- Morning Refreshment Breaks: 10:10 a.m.–10:50 a.m. (Monday, Tuesday & Wednesday)
- Afternoon Refreshment Breaks: 3:10 p.m.–3:50 p.m. (Monday and Tuesday)

### Breakfast Bites

Stretch your legs during the Opening Plenary session and come grab a quick snack as we open the Exhibition Hall Monday morning.

- Monday, 12 August 10:00 a.m.–11:00 a.m.

### Opening Reception

A great opportunity to mingle with exhibitors and relax with a drink and hors d'oeuvres in the exhibition hall.

- Monday, 12 August 5:00 p.m.–7:00 p.m.

### Networking Reception

Another opportunity to network with colleagues and exhibitors with a drink and light snacks.

- Tuesday, 13 August 5:00 p.m.– 6:00 p.m.

### Core Museum

Be sure to visit the Core Museum located inside the Exhibition Hall where there are more than 10 formations on display including Eagle Ford, Avalon, Utica and Wolfcamp to name a few.

- Monday – Wednesday during Exhibition hours

### ePapers

Come listen to a live ePaper presentation or visit the On-Demand station to view at your convenience. In addition to the Oral Presentations, URTeC will also feature ePapers which are an electronic version of a traditional oral presentation in a PowerPoint format available during the conference. Conveniently located inside the Exhibition Hall, there are three LIVE presentations and one On-Demand station with four monitors.

- Monday – Wednesday during open exhibition hours

### Cyber Café Booth

If you need to check your email or just surf the web, visit booth 1419 inside the Exhibition Hall.

### URTeC 2014 Booth

Start making your plans to attend, exhibit and/or sponsorship (or all three) at the 2nd Annual Unconventional Resources Technology Conference.

Save the date for next year! 25-27 August, Denver, Colorado.

*Note: Children under the age of 16 will not be allowed in the exhibition hall during setup and teardown. Children 13 and older are allowed inside the exhibition hall during open hours provided they are properly registered and wearing their badges. During exhibition hours, children under the age of 13 will not be allowed into any activities within the exhibition hall, including any receptions, unless they are young or small enough to be confined to a stroller, backpack harness or frontpack.*



AAPG.....	817	Horizontal Solutions Int'l. ....	1246	Schubarth Software Systems LLC .....	1222
AAPG Publications .....	909	Houston Geological Society .....	1619	Scott Environmental Services, Inc.....	128
Advanced Geodetic Surveys, Inc. ....	140	IHS.....	1239	Seitel Inc.....	112
American Institute of Professional Geologists ..	1322	IKON Mining & Exploration.....	1045	Sharewell Energy Services .....	709
Archer .....	717	Impact Fluids Solution, LLC .....	1318	SIGMA3 Integrated Reservoir Solutions.....	1039
ARKeX Ltd. ....	922	Inflatable Packers International LLC .....	744	Sirius Exploration Geochemistry .....	328
Baker Hughes.....	1429	Ingrain, Inc.....	1145	Slider .....	444
Baski Water Instruments, Inc. ....	120	inTech Trailers.....	229	Society of Exploration Geophysicists.....	913
Behrent Engineering Company .....	322	Intertek Westport Technology Center.....	104	Society of Petroleum Engineers .....	917
Bell Geospace .....	314	ION Geophysical Corporation .....	515	Spatial Energy .....	830
Bowler Petrophysics, Inc.....	846	iReservoir.com, Inc.....	1523	Spectraseis.....	1539
Calsep, Inc. ....	108	Janice Evert Opals .....	1008	SPT Group, A Schlumberger Company .....	325
Canadian Discovery Ltd. ....	215	Jim Bourbeau Land Services, Inc. ....	1224	TAM International, Inc.....	130
cEOR Alliance c/o IFP Canada.....	1221	KAPPA .....	645	Tartan Completion Systems Inc. ....	1639
CGG .....	1139	Katch Kan.....	122	Tesla Exploration Inc. ....	219
Chemostrat.....	317	LMKR/GeoGraphix .....	332	TGS .....	829
Chesapeake Energy Reservoir Technology Center .....	316	Lufkin.....	611	TGT Oil & Gas Services, LLC .....	924
Clean Harbors .....	1420	Magnum Oil Tools.....	1327	Thru Tubing Solutions.....	205
Computer Modelling Group Ltd. ....	428	Marathon Oil Company .....	313	Tracerco.....	1223
ConocoPhillips .....	1027	Merrick Systems.....	329	Transform Software.....	929
Core Laboratories .....	343	MICRO-STRAT INC. ....	1122	Trican Well Service .....	1423
Corpro .....	1618	Moblize, Inc. ....	1625	TRICON Geophysics .....	511
CTAP, LLC.....	826	Nabors Completion & Production Services Co. ....	1219	Tubel Energy .....	1023
Custer Resources Inc.....	420	NAPE .....	1013	Ubiterra Corporation .....	1629
Dawson Geophysical Company .....	713	Natural Creations.....	1110	Unconventional Resources Technology Conference.....	813
Denver Geophysical Society .....	828	NCS Energy Services, LLC.....	823	Unim Energy Division.....	438
DHI Services, Inc. ....	908	NEOS GeoSolutions .....	639	United Oil & Gas Consulting.....	1119
Digital Formation .....	621	Neuralog .....	723	University of Tulsa Collins College of Business.....	1121
Directorate General of Oil and Gas of Indonesia.....	118	Newfield Exploration .....	822	US Seismic Systems, Inc. ....	451
Dodson Exploration Company LLC.....	808	NITEC, LLC.....	615	VAM Drilling USA.....	319
Dolan Integration Group .....	727	NodalSeismic .....	840	Varel International.....	741
Don's Directory Inc. ....	1412	NorAm Wellsite Services, LLC.....	1021	Vista GeoScience .....	114
Dot Hill Systems.....	1320	OGRE Systems, Inc.....	1109	Weatherford.....	429
Drillinginfo.....	929	Omega Well Monitoring Ltd.....	1521	Weatherford Laboratories.....	1439
DuraSeal Coatings Company LLC .....	346	Optimal Resource Solutions.....	747	Weir Oil & Gas .....	1118
Dynamic Graphics, Inc. ....	923	OVS Group, LLC.....	1242	Wells Fargo Advisors .....	1220
EDCON-PRJ, Inc. ....	1111	Packers Plus Energy Services (USA) Inc.....	615	Western Energy Products and Services .....	1346
Elsevier BV .....	321	Pall Corporation.....	225	Western Falcon.....	809
Empirica .....	1620	Paradigm .....	400	World Oil.....	1218
Energy & Geoscience Institute .....	838	Pason Systems.....	442	Zonge International, Inc.....	810
Energy Careers .....	245	PennWell.....	745		
Energy Navigator .....	824	PetroDE .....	324		
Environmentally Friendly Drilling Systems Houston Advanced Research Center.....	446	Petroleum Abstracts/The University of Tulsa .....	651		
EV Downhole Video.....	1019	Petroleum News Bakken .....	106		
FEI Company.....	650	Petrolink .....	423		
Field Geo Services, Inc.....	344	PetroSkills.....	1247		
FLOGISTIX, LP .....	1645	PML Exploration Services LLC EDGE Systems .....	729		
Fluid Inclusion Technologies .....	339	Premiere, Inc. ....	1519		
FTS International .....	424	PROMAP .....	844		
Gems & Crystals Unlimited .....	144	Protek Systems .....	1324		
GEO ExPro .....	842	PTTC (Petroleum Technology Transfer Council).....	1011		
Geo Pressure Systems Inc. ....	1143	Rainbow Ceramics .....	739		
Geologic Data Systems Inc. ....	1123	Research Partnership to Secure Energy for America .....	1115		
Geomage .....	138	Resolve GeoSciences, Inc.....	416		
GeoMark Research, LTD. ....	1138	RF System Lab.....	341		
GeoResources STC.....	1627	RigPower, LLC.....	1624		
Global Geophysical Services .....	409	Rigzone .....	239		
Green Field Energy Services .....	1321	Rose & Associates LLP .....	1631		
Green Imaging Technologies.....	217	Ryan Directional Services.....	1238		
Gyrodatta Inc.....	725	Sabine Pipe, Inc .....	247		
Halliburton .....	1129	Sanco & Associates.....	1319		
Hart Energy .....	726	Saudi Aramco.....	839		
Horizon Well Logging, Inc.....	331	Schlumberger .....	439		
Horizon Well Logging, LLC Oklahoma .....	750				



**AAPG** ..... 817  
**P.O. Box 979**  
**Tulsa, Oklahoma 74101-0979**  
**Phone: +1 800 364 2274**  
**Fax: +1 918 560 2665**  
**Website: www.aapg.org**  
**Currently the world's largest professional geological society with over 30,000 members, AAPG provides publications, conferences, and educational opportunities to geoscientists and disseminates the most current geological information available to the general public.**



**AAPG Publications** ..... 909  
**P.O. Box 979**  
**Tulsa, Oklahoma 74101-0979**  
**Phone: +1 918 560 2670**  
**Fax: +1 918 560 2670**  
**E-mail: molyneux@aapg.org**  
**Contact: Beverly Molyneux**  
**Website: www.aapg.org**  
**AAPG Publications consist of peer-reviewed journals and books. Come discover how to be a part of things.**

**Advanced Geodetic Surveys, Inc.** ..... 140  
 23111 FM 1462 Road  
 Damon, Texas 77430  
 Phone: +1 979 553 4677  
 Fax: +1 979 553 3756  
 E-mail: billy@agsgps.com  
 Contact: Billy Meyers  
 Website: www.agsgps.com

**American Institute of Professional Geologists** ..... 1322  
 12000 Washington Street  
 Suite 285  
 Thornton, Colorado 80241  
 Phone: +1 303 412 6205  
 Fax: +1 303 253 6205  
 E-mail: aipg@aipg.org  
 Contact: Vickie Hill  
 Website: www.aipg.org  
 AIPG promotes the profession of geology. AIPG emphasizes competence, integrity and ethics. AIPG is an advocate for the profession and communicates regularly to federal and state legislators on matters pertaining to the geosciences.

**Archer** ..... 717  
 10613 W. Sam Houston Parkway  
 Houston, Texas 77064  
 Phone: +1 713 856 4222  
 E-mail: dustin.childers@archerwell.com  
 Contact: Dustin Childers

**ARKeX Ltd.** ..... 922  
 Newton House, Cambridge Business Park  
 Cambridge, CB4 0WZ  
 United Kingdom  
 Phone: +44 1223 427407  
 E-mail: mark.champion@arkex.com  
 Contact: Mark Champion

**Baker Hughes** ..... 1429  
 2929 Allen Parkway  
 Suite 2100  
 Houston, Texas 77019  
 Phone: +1 713 439 8600  
 Website: www.bakerhughes.com  
 Baker Hughes - a leading supplier of oilfield services, products, technology and systems to the worldwide oil and natural gas industry. We help customers find, evaluate, drill, produce, transport and process hydrocarbon resources.

**Baski Water Instruments, Inc.** ..... 120  
 1586 S Robb Way  
 Denver, Colorado 80113  
 Phone: +1 303 789 1200  
 Fax: +1 303 789 0900  
 E-mail: info@baski.com  
 Contact: Henry A. "Hank" Baski  
 Website: www.baski.com  
 Baski, Inc. has a pending international patent on a new, innovative method of producing oil and gas from tight shales. Joint venture inquiries are welcome. We presently manufacture a variety of inflatable packers.

**Behrent Engineering Company** ..... 322  
 1726 Cole Boulevard, Suite 150  
 Lakewood, Colorado 80401  
 Phone: +1 303 940 6868  
 Fax: +1 303 940 0041  
 E-mail: charlie.rossman@behrent.com  
 Contact: Charlie Rossman  
 Website: www.behrent.com  
 More than fifty years of service to the oil, gas, mining and manufacturing industries, Behrent Engineering Company is proud of its reputation as a reliable, process centric resource for project scoping and design.

**Bell Geospace** ..... 314  
 400 North Sam Houston Parkway East  
 Suite 325  
 Houston, Texas 77060  
 Phone: +1 281 591 6900  
 Fax: +1 281 591 1985  
 E-mail: sales@bellgeo.com  
 Contact: John Mims  
 Website: www.bellgeo.com  
 Bell Geospace acquires, processes, and interprets full tensor gravity gradiometry data to map geological structures for oil and gas exploration.

**Bowler Petrophysics, Inc.** ..... 846  
 730 17th Street, Suite 835  
 Denver, Colorado 80202  
 Phone: +1 303 860 1641  
 E-mail: jack@bowler-petrophysics.com  
 Contact: Jack Bowler  
 Website: www.jlog.biz

**Calsep, Inc.** ..... 108  
 10370 Richmond Avenue  
 Suite 1375  
 Houston, Texas 77042  
 Phone: +1 281 759 0844  
 Fax: +1 281 759 0845  
 E-mail: usinfo@calsep.com  
 Contact: Kristian Krejbjerg  
 Website: www.calsep.com  
 Calsep develops and sells the commercial software package, PVTsim, and provides consulting services in EOS modeling, EOR, PVT data, solids precipitation modeling and custom PVT software solutions.

**Canadian Discovery Ltd.** ..... 215  
 300, 706 - 7 Avenue SW  
 Calgary, Alberta T2P 0Z1  
 Canada  
 Phone: +1 403 269 3644  
 Fax: +1 403 265 1273  
 E-mail: cwright@canadiandiscovery.com  
 Contact: Cheryl Wright  
 Website: www.canadiandiscovery.com  
 Canadian Discovery's suite of solutions assists companies evaluating opportunities in Western Canada: •E&P Intelligence Products •In-House Resource Play Overview Seminars •Emerging & Developing Resource Play Multi-Client Studies •Custom Geoscience Consulting

**cEOR Alliance c/o IFP Canada** ..... 1221  
 810 744 4th Avenue SW  
 Calgary, Alberta T2P 3T4  
 Canada  
 Phone: +1 587 897 0907  
 E-mail: patrick.dwyer@ifp-canada.com  
 Contact: Patrick Dwyer

**CGG** ..... 1139  
 10300 Town Park Drive  
 Houston, Texas 77072  
 Phone: +1 832 351 8300  
 Website: www.cgg.com  
 CGG is a fully integrated Geoscience company providing leading geological, geophysical and reservoir capabilities to its broad base of customers primarily from the global oil and gas industry.

**Chemostrat** ..... 317  
**750 Bering Drive, Suite 550**  
**Houston, Texas 77057**  
**Phone: +1 832 252 7200**  
**E-mail: heatherstilwell@chemostrat.com**  
**Contact: Heather Stilwell**  
**Website: www.chemostrat.com**  
**Chemostrat offers customized, high-resolution geochemical stratigraphic interpretations. Specialties include: mineral modeling, vertical: horizontal tie-ins, isotopes, brittleness and anoxia modeling, and paleo-depositional process fingerprints.**

**Chesapeake Energy Reservoir Technology Center** ..... 316  
 6100 N. Western  
 Oklahoma City, Oklahoma 73118  
 Phone: +1 405 935 6944  
 Fax: +1 405 849 6944  
 E-mail: kylie.schween@chk.com  
 Contact: Kylie Schween  
 Website: www.chk.com

**Clean Harbors** ..... 1420  
 42 Longwater Drive  
 Norwell, Massachusetts 02061  
 Phone: +1 781 792 5463  
 E-mail: rachels@cleanharbors.com  
 Contact: Rachel Sagiroglu



Computer Modelling Group Ltd. .... 428  
200, 1824 Crowchild Trail NW  
Calgary, Alberta T2M 3Y7  
Canada  
Phone: +1 403 531 1300  
Fax: +1 403 289 8502  
E-mail: cmgl@cmgl.ca  
Contact: Laura Allen  
Website: www.cmgl.ca  
CMG is the leader in advanced reservoir simulation software; providing consulting & funded research services. Products include conventional, compositional & thermal reservoir simulators & assisted history matching & optimization.

**ConocoPhillips..... 1027**  
**600 N. Dairy Ashford**  
**Houston, Texas 77252**  
**Phone: +1 281 293 1000**  
**Website: www.conocophillips.com**  
**ConocoPhillips is the world's largest independent E&P company based on production and proved reserves.**

Core Laboratories..... 343  
6510 West Sam Houston Parkway North  
Houston, Texas 77041  
Phone: +1 713 328 2376  
E-mail: wade.hutchinson@corelab.com  
Contact: Wade Hutchinson

Corpro ..... 1618  
14103 Interdrive West  
Houston, Texas 77032  
Phone: +1 281 776 5300  
Fax: +1 281 227 3115  
E-mail: rpotter@reservoir-group.com  
Contact: Rob Potter



**CTAP, LLC..... 826**  
**2585 Trailridge Drive East**  
**Lafayette, Colorado 80026**  
**Phone: +1 303 661 9475**  
**Fax: +1 303 661 0809**  
**E-mail: sales@ctaplhc.com**  
**Contact: Zac Cross**  
**Website: www.ctaplhc.com**  
**CTAP is a full service OCTG distribution company with over a dozen pipe yards, its own truck fleet, and 30 years of OCTG experience.**

Custer Resources Inc..... 420  
Enercat USA  
27888 Meadow Drive  
Unit C  
Evergreen, Colorado 80439  
Phone: +1 303 670 6935  
Fax: +1 303 670 0309  
E-mail: BrettEdwards@custerres.com  
Contact: Brett Edwards  
Website: www.enercat.us  
Custer Resources specializes in assisting E&P companies through the implementation of an integrated Risk Analysis & Portfolio Management processes. ENERCAT is a down hole tool that prevents deposition of Paraffin, Asphaltenes & Scale.

Dawson Geophysical Company ..... 713  
508 W Wall Street, Suite 800  
Midland, Texas 79701  
E-mail: info@dawson3d.com  
Website: www.dawson3d.com  
Dawson Geophysical Company is a leading provider of onshore seismic seismic data acquisition services in North America. The company acquires and processes 2-D, 3-D and multi-component seismic data for various clients.

Denver Geophysical Society ..... 828  
P.O. Box 181701  
Denver, Colorado 80218  
Phone: +1 720 400 4567  
Fax: +1 303 416 4224  
E-mail: office@denvergeo.org  
Contact: Ashley Tompkins

DHI Services, Inc. .... 908  
33502 SH 249  
Pinehurst, Texas 77362  
Phone: +1 281 201 4141  
Fax: +1 281 259 0260  
E-mail: kelli.mckelvey@dhiservices.com  
Contact: Kelli McKelvey

Digital Formation ..... 621  
NITEC LLC  
999 18th Street Suite 2410  
Denver, Colorado 80202  
Phone: +1 303 770 4235  
Fax: +1 303 770 0432  
E-mail: sales@digitalformation.com  
Contact: Jennifer Bartell  
Website: www.DigitalFormation.com  
Providing quality consulting services for formation evaluation, as well as analysis and presentation software. Our software is designed to help solve industry specific problems, and has revolutionized the area of data graphical presentation.

Directorate General of  
Oil and Gas of Indonesia ..... 118  
Plaza Centris 7th Floor  
JL H.R. Rasuna Said Kav B-5 Kuningan  
Jakarta, 12910  
Indonesia  
Phone: +62 21 83785845  
Fax: +62 21 83784175  
E-mail: migas.promosi2013@gmail.com  
Contact: Sofia Rachmat

Dodson Exploration Company LLC..... 808  
P.O. Box 2038  
Evergreen, Colorado 80437  
Phone: +1 303 670 1011  
E-mail: gsdodson@q.com  
Contact: Ginger Dodson

Dolan Integration Group ..... 727  
2520 55th Street  
Suite 101  
Boulder, Colorado 80301  
Phone: +1 303 531 2030  
E-mail: mdolan@digforenergy.com  
Contact: Michael Dolan  
Website: www.digforenergy.com  
Dolan Integration Group (DIG) delivers geology and geochemistry support for energy exploration, development and production. We provide geochemical lab services, database services and consulting services.

Don's Directory Inc. .... 1412  
551 Hwy 92  
Crawford, Colorado 81415  
Phone: +1 970 921 8000  
Fax: +1 970 921 5384  
E-mail: info@donsdirectory.com  
Contact: Connie Sanders  
Website: www.donsdirectory.com  
Don's Directory, Inc. publishes regional directories for the oil & gas industry. The directories are available online, combining the coverage of the printed editions with the promptness and constant updates internet allows. www.donsdirectory.com

Dot Hill Systems ..... 1320  
1351 South Sunset Street  
Longmont, Colorado 80501  
Phone: +1 303 845 3615  
Fax: +1 303 845 3615  
E-mail: bri.workman@dothill.com  
Contact: Bri Workman  
Website: www.dothill.com



**Drillinginfo ..... 929**  
**P.O. Box 5545**  
**Austin, Texas 78763**  
**E-mail: info@drillinginfo.com**  
**Website: www.drillinginfo.com**  
**Drillinginfo is the premier SaaS-based decision support technology platform for the global O&G industry. Drillinginfo services over 3,000 companies globally from its Austin, Texas-based headquarters and has over 400 employees on five continents.**

DuraSeal Coatings Company LLC ..... 346  
3456 E. 155th Street  
Kansas City, Missouri 64147  
Phone: +1 816 331 7473  
Fax: +1 816 331 7474  
E-mail: christineb@durasealcoatings.com  
Contact: Christine Brandow  
Website: www.durasealcoatings.com

Dynamic Graphics, Inc. .... 923  
1015 Atlantic Avenue  
Alameda, California 94501  
Phone: +1 510 522 0700  
Fax: +1 510 522 5670  
E-mail: sue@dgi.com  
Contact: Susan Brooks  
Website: www.dgi.com  
DGI creates industry-leading software solutions for spatial analysis. CoViz 4D presents integrated 3D/4D data visualization; EarthVision for 3D model building; WellArchitect offers world-class well planning & survey management.

EDCON-PRJ, Inc. .... 1111  
6900 West Jefferson # 150  
Denver, Colorado 80235  
Phone: +1 303 980 6556  
Fax: +1 303 989 3480  
E-mail: info@edcon-prj.com  
Contact: Michael Hobbs  
Website: www.edcon-prj.com  
EDCON-PRJ is a leading provider of magnetic, radiometric, and gravity services to the energy exploration industry. Services include airborne, land, and marine data acquisition, processing, interpretation, and consulting.



Elsevier BV ..... 321  
 Radarweg 29  
 Amsterdam, 1043 NX  
 Netherlands  
 Phone: +31 20 485 3870  
 E-mail: t.wesselius@elsevier.com  
 Contact: Tobias Wesselius  
 Website: www.elsevier.com  
 Our new Journal of Unconventional Oil and Gas Resources provides world-class scientific coverage in the area of evaluation, stimulation and development of unconventional resources.

Empirica ..... 1620  
 6741 Satsuma Dr  
 Houston, Texas 77041  
 Phone: +1 713 466 7400  
 Fax: +1 713 406 7595  
 E-mail: rpotter@reservoir-group.com  
 Contact: Rob Potter

Energy & Geoscience Institute ..... 838  
 423 Wakara Way #300  
 Salt Lake City, Utah 84108  
 Phone: +1 801 581 5126  
 Fax: +1 801 585 3540  
 E-mail: ntaylor@egi.utah.edu  
 Website: www.egi.utah.edu  
 EGI is the largest University based, cost shared, upstream E&P research consortia of its kind in the world. The Corporate Associate Program includes over 70 members from 20 countries.

Energy Careers ..... 245  
 2925 Briarpark Drive #1111  
 Houston, Texas 77042  
 Phone: +1 713 335 5400  
 E-mail: jkroon@energycareers.com  
 Contact: Jason Kroon  
 Website: www.energycareers.com  
 Energy Careers specializes in identifying and recruiting the industry's top senior and staff personnel to match our client's needs.

Energy Navigator ..... 824  
 1200, 777 8th Avenue SW  
 Calgary, Alberta T2P 3R5  
 Canada  
 Phone: +1 403 770 6071  
 E-mail: sdpanko@energynavigator.com  
 Contact: Shannon Panko

Environmentally Friendly Drilling Systems  
 Houston Advanced Research Center ..... 446  
 4800 Research Forest  
 Spring, Texas 77381  
 Phone: +1 281 364 4052  
 E-mail: awilcox@harc.edu  
 Contact: Andra Wilcox

**EV Downhole Video ..... 1019**  
**1501 West Campus Drive Unit N**  
**Littleton, Colorado 80120**  
**Phone: +1 303 284 5929**  
**E-mail: chris.mckeever@evcam.com**  
**Website: www.evcam.com**  
**EV runs real time and memory digital cameras inside oil/gas wells. With their high definition, color, and full motion video, EV's cameras are useful for many new applications.**

FEI Company ..... 650  
 P.O. Box 2269  
 Milton BC, Queensland 4064  
 Australia  
 Phone: +61 7 3512 9100  
 Fax: +61 7 3512 9199  
 E-mail: Anna.Shestakova@fei.com  
 Contact: Anna Shestakova  
 Website: www.fei.com

Field Geo Services, Inc. .... 344  
 533 Bogart Lane Unit A  
 Grand Junction, Colorado 81505  
 Phone: +1 970 424 5162  
 Fax: +1 970 424 5163  
 E-mail: scott.field@fieldgeoservices.com  
 Website: www.fieldgeoservices.com  
 Geochemical and Traditional Mudlogging Services, Geochemical Formation Analysis, Geosteering: on site and remote, Geothermal consulting, Remote Geo-Logging, and H2S Monitoring Services

FLOGISTIX, LP ..... 1645  
 204 N. Robinson, Suite 2200  
 Oklahoma City, Oklahoma 73102  
 Phone: +1 405 536 0000  
 Fax: +1 405 536 0020  
 E-mail: cbrashear@flogistix.com  
 Contact: Cheryl Brashear  
 Website: www.flogistix.com



Fluid Inclusion Technologies ..... 339  
 2217 North Yellowwood Avenue  
 Broken Arrow, Oklahoma 74012  
 Phone: +1 918 461 8984  
 Fax: +1 918 461 2085  
 E-mail: j.lawnick@fittulsa.com  
 Contact: James Lawnick  
 Website: www.fittulsa.com  
 Fluid Inclusion Technologies specializing in: FIS: core, cuttings and outcrop analysis for trace organic & inorganic fluids Dq1000: Continuous geochemical profiling of borehole fluids in real time well site using quadrapole mass spectrometry.

FTS International ..... 424  
 777 Main Street, Suite 3000  
 Fort Worth, Texas 76102  
 Phone: +1 817 862 2000  
 Fax: +1 817 339 3640  
 E-mail: communications@ftsi.com  
 Contact: Tara Petross  
 Website: www.ftsi.com  
 FTS International, formerly Frac Tech Services, provides multi-stage unconventional completion services. FTSI Wireline provides high-pressure perforating, multiple-zone completions, and cased-hole logging. Our vertical integration provides a competitive advantage for our customers.

**Gems & Crystals Unlimited ..... 144**  
**P.O. Box 18997**  
**Atlanta, Georgia 31126**  
**Phone: +1 404 760 0027**  
**E-mail: Jeweler@Mindspring.com**  
**Contact: Chuck Henley**  
**Website: www.gemsandcrystalsunlimited.com**  
**Customized gold and platinum jewelry.**  
**Complete custom work, including engagement, anniversary and any special celebrations for you! Outstanding gemstones, diamonds, rubies, sapphires, emeralds, tanzanite, etc. Great collection of Art Deco and antique jewelry.**

GEO ExPro ..... 842  
 15 Palace Place Mansions  
 Kensington Court  
 London, W85BB  
 United Kingdom  
 Phone: +44 79 09915513  
 E-mail: kirsti.karlsson@geoexpro.com  
 Contact: Scarlett Barclay  
 Website: www.geoexpro.com  
 GEO ExPro is an interdisciplinary magazine, online publication and iPad app which discusses geoscience and technology in an easy-to-read manner, allowing busy professionals to rapidly catch up on industry developments.

Geo Pressure Systems Inc. .... 1143  
 Unit 17 - 47 Aero Drive NE  
 Calgary, Alberta T2E 8Z9  
 Canada  
 Phone: +1 403 992 2092  
 E-mail: jeff.scott@geopsi.com  
 Contact: Jeff Scott

Geologic Data Systems Inc. .... 1123  
 2145 South Clermont Street  
 Denver, Colorado 80222  
 Phone: +1 303 837 1699  
 Fax: +1 303 837 1698  
 E-mail: psferguson54@aol.com  
 Contact: Pam Ferguson  
 Website: www.geologicdata.com

Geomage ..... 138  
 11011 Richmond Avenue, Suite 225  
 Houston, Texas 77042  
 Phone: +1 832 767 5918  
 Fax: +1 832 767 3596  
 E-mail: info@geomage.com  
 Website: www.geomage.com  
 Geomage develops and provides advanced seismic imaging technologies and services, using our unique MultiFocusing technology, as well as, interpretation, geological modeling and reservoir characterization for a diverse range of oil and gas companies.

GeoMark Research, LTD. .... 1138  
 9748 Whithorn Drive  
 Houston, Texas 77095  
 Phone: +1 281 856 9333  
 Fax: +1 281 856 2987  
 E-mail: info@geomarkresearch.com  
 Contact: Greg Getz  
 Website: www.geomarkresearch.com  
 GeoMark Research is the preeminent geochemical laboratory, providing petroleum fluid analyses to the petroleum industry. GeoMark provides a full complement of exploration and production services: analytical services, petroleum system studies, and database products.

GeoResources STC..... 1627  
Im Neuenheimer Feld 234  
Heidelberg, 69120  
Germany  
Phone: +49 6221 545335  
Fax: +49 6221 545503  
E-mail: jaeger@georesources.de  
Contact: Hartmut Jager  
Website: www.georesources.de



**Global Geophysical Services..... 409**  
13927 South Gessner Road  
Missouri City, Texas 77489  
Phone: +1 713 972 9200  
Fax: +1 713 972 1008  
E-mail: contact@globalgeophysical.cominfo  
Contact: Jessica Kuhlman  
Website: www.globalgeophysical.com  
**Global Geophysical Services provides integrated geoscience and engineering data solutions to the global O&G industry; RG-3D Reservoir Grade seismic data acquisition, microseismic monitoring, seismic data processing and interpretation, Unconventional Consulting , Multi Client data.**

Green Field Energy Services ..... 1321  
10777 Westheimer Road  
Suite 170  
Houston, Texas 77042  
Phone: +1 713 444 2465  
E-mail: andrew.ward@gfes.com  
Contact: Andrew Ward  
Website: www.gfes.com  
Clean Turbine Technology. Hydraulic fracturing and a full line of complementary services are keys to success at Green Field Energy Services. Lower operating costs, create fewer emissions, and operate on 100% natural gas.

Green Imaging Technologies..... 217  
2024 Lincoln Road  
Fredericton, New Brunswick E3B 8M7  
Canada  
Phone: +1 506 458 9992  
Fax: +1 506 458 9615  
E-mail: jenny.jones@greenimaging.com  
Contact: Jenny Jones  
Website: www.greenimaging.com

Gyrodata Inc..... 725  
23000 Northwest Lane Drive  
Houston, Texas 77095  
Phone: +1 281 844 7745  
E-mail: michiel@gyrodata.com  
Contact: Michiel Oosterling

Halliburton ..... 1129  
10200 Bellaire Boulevard, 3SW-22B  
Houston, Texas 77072  
Phone: +1 281-575-4271  
Fax: +1 281-575-5777  
E-mail: melissa.bevan@halliburton.com  
Contact: Melissa Bevan  
Website: www.halliburton.com

Hart Energy..... 726  
1616 South Voss  
Suite 1000  
Houston, Texas 77057  
Phone: +1 713 260 6400  
Fax: +1 713 840 8585  
E-mail: bmiller@hartenergy.com  
Contact: Bill Miller  
Website: www.hartenergy.com  
E&P magazine is the largest oil and gas magazine, and covers all aspects of offshore exploration and production. It is widely recognized as the leading source for global business and technology news.

Horizon Well Logging, Inc..... 331  
3769 Constellation Road, Suite H  
Lompoc, California 93436  
Phone: +1 805 733 0972  
Fax: +1 805 733 0992  
E-mail:  
Contact: Doug Milham, Cary Bean, Lew Sutfin  
Website: www.Horizon-Well-Logging.com  
Onsite formation logging from mud or air circulating systems, wellsite geologists, drill rig instrumentation, website data management, H2S safety equipment and training, satellite internet systems.

Horizon Well Logging, LLC Oklahoma ..... 750  
7136 South Yale, Suite 414  
Tulsa, Oklahoma 74136  
Phone: +1 918 284 7963  
E-mail: january.davis@hzmud.com  
Contact: January Davis  
Website: www.hzmud.com  
We are the premier geological services firm in the industry. Operating in the Mid-Continent, Appalachia, Texas, and the Rockies, we provide our customers with the very best in service, quality, technology, and communication.

Horizontal Solutions Int'l. .... 1246  
2245 Keller Way, Suite 340  
Carrollton, Texas 75006  
Phone: +1 972 416 1626  
Fax: +1 972 416 5165  
E-mail: ewhite@horizontalsi.com  
Contact: Erichson White  
Website: www.horizontalsi.com

Houston Geological Society..... 1619  
14811 St. Mary's Lane, Suite 250  
Houston, Texas 77079  
Phone: +1 713 463 9476  
E-mail: bryanguzman@gmail.com  
Contact: Bryan Guzman

IHS..... 1239  
5333 Westheimer Road  
Suite 100  
Houston, Texas 77056  
Phone: +1 877 768 9432  
E-mail: sales.energy@ihs.com  
Contact: Kenedy Hughes  
Website: www.ihs.com  
From prospecting to market, energy businesses rely on IHS for analysis, critical information, and geoscience software solutions to make high-impact decisions. Visit booth 1239 to learn how IHS can assist you.

IKON Mining & Exploration..... 1045  
P.O. Box 2620  
Fallbrook, California 92088  
Phone: +1 760 723 3484  
Fax: +1 760 723 3984  
E-mail: ikonmining@gmail.com  
Contact: Mary Fong/Walker



**Impact Fluids Solution, LLC ..... 1318**  
2800 Post Oak Boulevard, Suite 2000  
Houston, Texas 77056  
Phone: +1 713 964 7736  
Fax: +1 713 961 0361  
E-mail: jack.degrand@impactfluids.net  
Contact: Jack Degrand  
Website: www.impactfluids.net/ifs/  
**GameChanger**  
Impact Fluid Solutions is a unique specialty chemical company with headquarters in Houston, providing innovative upstream drilling and production solutions to help reduce non productive time, improve wellbore stability and optimize well production.

Inflatable Packers International LLC ..... 744  
18 Pepsi Drive  
P.O. Box 2446  
Red Lodge, Montana 59068  
Phone: +1 406 446 9940  
Fax: +1 406 446 1260  
E-mail: joel@inflatable-packers.com  
Contact: Joel Adams  
Website: www.inflatable-packers.com  
IPI manufactures inflatable packer solutions for well completion, test and treat, water shut-off, and multi-set open-hole applications. We specialize in OEM and custom solutions that meet our customers exact needs.

Ingrain, Inc..... 1145  
3733 Westheimer, Ste 300  
Houston, Texas 77027  
Phone: +1 713 993 9795  
Fax: +1 713 993 9918  
E-mail: nora@ingrainrocks.com  
Contact: Nora Villarreal  
Website: www.ingrainrocks.com



**intech Trailers..... 229**  
1940 W Market Street  
Nappanee, Indiana 46550  
Phone: +1 574 773 9536  
Fax: +1 574 773 9538  
E-mail: nvilamaa@intechtrailers.com  
Contact: Nik Vilamaa  
Website: www.intechtrailers.com  
We are a custom trailer manufacturer offering industrial grade trailers built to the specific needs of our clients and built for use in the rugged oilfield environment. Design your own today.

Intertek Westport Technology Center..... 104  
6700 Portwest Drive  
Houston, Texas 77024  
Phone: +1 713 479 8400  
Fax: +1 713 864 9357  
E-mail: westportsales@intertek.com  
Website: www.intertek.com  
The Intertek Westport Technology Center delivers comprehensive laboratory and consulting services to the Exploration and Production community for the optimization of conventional and unconventional oil and gas reservoirs.

ION Geophysical Corporation ..... 515  
2105 CityWest Blvd Suite 400  
Houston, Texas 77042  
Phone: +1 281 933 3339  
Fax: +1 281 879 3626  
Website: www.iongeo.com  
ION provides geophysical technology, services, and solutions for the global oil & gas industry, allowing operators to obtain higher resolution images of the subsurface and reduce exploration and development risk.

**iReservoir.com, Inc..... 1523**  
**1490 West Canal Court**  
**Suite 2000**  
**Littleton, Colorado 80120**  
**Phone: +1 303 713 1112**  
**Fax: +1 303 713 1113**  
**E-mail: info@ireservoir.com**  
**Website: www.ireservoir.com**  
**iReservoir provides integrated reservoir characterization consulting, including geophysics, 3D geomodeling, and flow simulation. We have significant diverse experience with unconventional reservoirs.**



Janice Evert Opals ..... 1008  
P.O. Box 1617  
Innisfail, Queensland 4860  
Australia  
Phone: +61 740653039  
Fax: +61 740653339  
E-mail: Janice.Evert@bigpond.com  
Contact: Janice Evert  
Website: www.JaniceEvertOpals.com  
Specialists of Queensland Boulder Opal. Rough Specimens/Polished Specimens/Drilled Opal/Silver Opal Jewellery - Rings/Earrings/Pendants/Cuff Links/Beaded Necklaces/Opal Books.

Jim Bourbeau Land Services, Inc. .... 1224  
11106 State Highway 18  
Meadville, Pennsylvania 16335  
Phone: +1 814 382 2500  
E-mail: gbrace@jimbourbeau.com  
Contact: Grace Brace

KAPPA ..... 645  
11767 Katy Freeway Suite 500  
Houston, Texas 77079  
Phone: +44 1737 245444  
Fax: +44 1737 245457  
E-mail: nina@kappaeng.com  
Contact: Nina Whitfield-Jones  
Website: www.kappaeng.com  
KAPPA is a petroleum engineering software, training and consulting company.

Katch Kan..... 122  
8210 McIntyre Road  
Edmonton, Alberta T6E 5C4  
Canada  
Phone: +1 780 414 6083  
Fax: +1 780 414 6084  
E-mail: info@katchkan.com  
Website: www.katchkan.com  
Katch Kan™ is based on a commitment to sustainable development, by protecting and preserving the land and water where the upstream oil and gas industry operates.

LMKR/GeoGraphix ..... 332  
Denver Place, South Terrace  
999 18th Street, Suite 650  
Denver, Colorado 80202  
Phone: +1 303 996 2150  
Fax: +1 303 996 2186  
E-mail: products@lmkr.com  
Contact: Vince Molliconi  
Website: www.lmkr.com  
Join LMKR to experience GeoGraphix®, the industry's most complete and integrated Windows®-based geological and geophysical interpretation and visualization system. Find out what's new in GeoGraphix 2013.

Lufkin ..... 611  
5825 North Sam Houston Pkwy West, Suite 500  
Houston, Texas 77086  
Phone: +1 281 875 6500  
Fax: +1 281 875 4236  
E-mail: oilfield@lufkin.com  
Contact: Todd McGee  
Website: www.Lufkin.com  
Lufkin is a leading global provider of high-quality oil and gas production solutions. Our extensive portfolio includes a full range of artificial lift systems, automation and monitoring for production optimization.

Magnum Oil Tools..... 1327  
5655 Bear Lane Suite 100  
Corpus Christi, Texas 78405  
Phone: +1 361 299 6333  
Fax: +1 361 299 6330  
E-mail: bfiscus@magnumoiltools.com  
Contact: Bryan Fiscus  
Website: www.magnumoiltools.com

Marathon Oil Company ..... 313  
5555 San Felipe  
Houston, Texas 77056  
At Marathon Oil, we look for motivated, team-oriented people with high integrity who thrive in a challenging work environment where they can make a direct impact right away.

Merrick Systems..... 329  
55 Waugh, Suite 400  
Houston, Texas 77007  
Phone: +1 713 579 3471  
E-mail: brandy.stacy@merricksystems.com  
Contact: Brandy Stacy

MICRO-STRAT INC. .... 1122  
5755 Bonhomme, #406  
Houston, Texas 77036  
Phone: +1 713 977 2120  
Fax: +1 713 977 7684  
E-mail: msiw@micro-strat.com  
Contact: Walter Wornardt  
Website: www.micro-strat.com

Moblize, Inc. .... 1625  
5177 Richmond Avenue  
Suite 1051  
Houston, Texas 77056  
Phone: +1 713 622 1082  
E-mail: bethanys@moblize.com  
Contact: Bethany Segreaves  
Website: www.moblize.com  
Moblize is a leading real-time quality control data provider that allow our customers to make better decisions faster for well life cycle.

Nabors Completion & Production Services Co..... 1219  
475 17th St. Ste. 1100  
Denver, Colorado 80202  
Phone: +1 303 295 6800  
E-mail: jeffrey.mlakar@nabors.com  
Contact: Jeffrey Mlakar

NAPE ..... 1013  
4100 Fossil Creek  
Fort Worth, Texas 76137  
Phone: +1 817 847 7700  
Fax: +1 817 847 7704  
E-mail: tlee@napeexpo.com  
Contact: Traci Lee

Natural Creations..... 1110  
24972 Sausalito Street  
Laguna Hills, California 92653  
Phone: +1 949 683 3394  
Fax: +1 949 716 8377  
E-mail: lindonbourassa@hotmail.com  
Contact: Linda Bourassa

NCS Energy Services, LLC..... 823  
6826 Bourgeois Rd  
Houston, Texas 77066  
Phone: +1 281 453 2242  
Fax: +1 281 453 2223  
E-mail: dfrancis@ncsfrac.com  
Contact: Don Francis  
Website: www.ncsfrac.com

NEOS GeoSolutions ..... 639  
10350 Richmond Avenue, Suite 550  
Houston, Texas 77042  
Phone: +1 713 425 0505  
Fax: +1 713 977 0907  
E-mail: saleixo@neosgeo.com  
Contact: Stephanie Aleixo  
Website: www.neosgeo.com  
NEOS is a leader in multi-measurement subsurface interpretation. By integrating a broad range of G&G data, NEOS can assist geoscientists to make faster, more informed decisions about where to explore, lease, and drill.

Neuralog ..... 723  
4800 Sugar Grove Boulevard, Suite 200  
Stafford, Texas 77477  
Phone: +1 281 240 2525  
Fax: +1 281 240 2526  
E-mail: mbest@neuralog.com  
Contact: Megan Best  
Website: www.neuralog.com



## NEWFIELD



Newfield Exploration ..... 822  
4 Waterway Square Place  
Suite 100  
The Woodlands, Texas 77380  
Phone: +1 281 210 5100  
Fax: +1 281 210 5101  
Website: www.newfield.com  
Newfield Exploration Company is an independent energy company headquartered in the Woodlands, Texas. Newfield is engaged in the exploration, development and production of crude oil, natural gas and natural gas liquids.

NITEC, LLC..... 615  
Digital Formation  
475 17th Street  
Suite 1400  
Denver, Colorado 80202  
Phone: +1 303 292 9595  
E-mail: solutions@nitecllc.com  
Contact: Bill Savage  
Website: www.nitecllc.com  
Reservoir engineering and technology development services. Focus on reservoir simulation, unconventional well/reservoir evaluations, EOR studies and gas storage design and optimization. Experts in natural and hydraulic fracture characterization and simulation.

NodalSeismic ..... 840  
2201 E. Willow Street, Suite D #183  
Signal Hill, California 90755  
Phone: +1 562 896 9365  
Fax: +1 562 685 0981  
E-mail: rstocking@nodalseismic.com  
Contact: Rachel Stocking

NorAm Wellsite Services, LLC..... 1021  
2170 Shackelford Lane  
Billings, Montana 59101  
Phone: +1 406 652 3922  
Fax: +1 406 652 3923  
E-mail: ops@noramws.com  
Contact: Spenser Kuhn  
Website: www.noramws.com  
NorAm is a geological services company specializing in consulting geology, mudlogging, and rental gas detection equipment; providing trained professional staff, excellent field support, and an extremely comprehensive well library within the region.

OGRE Systems, Inc..... 1109  
7920 Belt Line Road  
Suite 725  
Dallas, Texas 75254  
Phone: +1 214 575 4088  
E-mail: dhutchins@ogresystems.com  
Contact: Damien Hutchins  
Website: www.ogresystems.com  
OGRE Systems provides Petroleum Reserve Management Solutions to worldwide clients. Our PRMS software offers accurate and cost-effective analysis while reducing the complexities related to obtaining reliable reserve evaluation, reserve analysis and reserve estimation.

Omega Well Monitoring Ltd..... 1521  
#105, 1437 - 47th Avenue NE  
Calgary, Alberta T2E6N7  
Canada  
Phone: +1 403 232 1400  
Fax: +1 403 232 1401  
E-mail: amy.dangas@omegawell.com  
Contact: Amy Dangas  
Website: www.omegawell.com  
Omega Well Monitoring specializes in pressure and temperature monitoring solutions that deliver accurate and reliable data for operations around the world. We strive to help you get the most out of your reservoir.

Optimal Resource Solutions..... 747  
34 Reserve Street  
Wembley, W.A. 6014  
Australia  
Phone: +61 8 9287 1028  
E-mail: ralf.oppermann@optimal.com  
Contact: Ralf Oppermann

OVS Group, LLC..... 1242  
16225 Park Ten Place, Suite 200  
Houston, Texas 77084  
Phone: +1 281 531 4333  
Fax: +1 281 531 4177  
E-mail: deborah.ricks@ovsgroup.com  
Contact: Deborah Ricks

Packers Plus Energy Services (USA) Inc..... 615  
5825 North Sam Houston Pkwy West, Suite 150  
Houston, Texas 77086  
Phone: +1 281 484 8067  
E-mail: erika.wilson@packersplus.com  
Contact: Erika Wilson

Pall Corporation..... 225  
25 Harbor Park Drive  
Port Washington, New York 11050  
Phone: +1 516 484 3600  
E-mail: david\_fisher@pall.com  
Contact: Dave Fisher  
Website: www.pall.com

Paradigm ..... 400  
820 Gessner, Suite 400  
Houston, Texas 77024  
Phone: +1 713 393 4800  
Fax: +1 713 393 4805  
E-mail: samhita.shah@pdgm.com  
Contact: Samhita Shah  
Website: www.pdgm.com  
Paradigm's easy-to-use technology and workflows provide customers with deeper insight into the subsurface by combining leading edge science, high-performance computing and scalable data management, delivering more accurate results and productivity without compromise.

Pason Systems..... 442  
16100 Table Mountain Parkway  
#100  
Golden, Colorado 80403  
Phone: +1 720 880 2000  
Fax: +1 720 880 0016  
E-mail: bill.nagel@pason.com  
Contact: Bill Nagel  
Website: www.pason.com  
The Electronic Drilling Recorder, Geosteering, Gas Analyzer, 3D Live Rig View, Remote Directional, Performance Dashboard and Total Remote Logging. Enabling collaboration between the rig and the office.

PennWell..... 745  
Oil & Gas Journal, Unconventional Oil & Gas Report  
1455 West Loop South  
Suite 400  
Houston, Texas 77008  
Phone: +1 713 621 9720  
E-mail: mylad@pennwell.com  
Contact: Myla Dixon  
Website: www.pennwell.com  
PennWell's portfolio of industry-leading publications, events, e-newsletters and more provide unparalleled opportunities to grow your business. Let us partner with you to expand our reach and succeed in accomplishing your brand marketing initiatives.



PetroDE ..... 324  
2885 Aurora Avenue, Unit 37  
Boulder, Colorado 80303  
Phone: +1 303 868 5323  
Fax: +1 303 463 6513  
E-mail: sales@petrode.com  
Contact: Alan Lindsey  
Website: www.petrode.com  
PetroDE is a powerful data aggregation platform for making real-time, collaborative, geo-driven decisions. Use of the Google Earth API and data from many sources make analytics for oil and gas easy.

Petroleum Abstracts/The University of Tulsa .... 651  
800 South Tucker Drive JRH 1520  
Tulsa, Oklahoma 74104-3189  
Phone: +1 918 631 2296  
Fax: +1 918 631 2100  
E-mail: pa@utulsa.edu  
Contact: David Brown  
Website: www.pa.utulsa.edu  
Petroleum Abstracts produces the online TULSA database and weekly PA Bulletin covering the world's scientific and technical literature and patents relevant to oil and gas Exploration and Production.

Petroleum News Bakken ..... 106  
P.O. Box 231647  
Anchorage, Alaska 99523  
Phone: +1 907 522 9469  
Fax: +1 907 522 9583  
E-mail: clasley@petroleumnews.com  
Contact: Clinton Lasley  
Website: www.petroleumnewsbakken.com  
Petroleum News Bakken, newspaper publishes each Sunday. Our writers scout for news the old-fashioned way digging through government agency files, covering legislative hearings, scrutinizing SEC filings and developing contacts within industry and government.

Petrolink ..... 423  
5506 Mitchelldale Street  
Houston, Texas 77092  
Phone: +1 713 686 3443  
Fax: +1 713 686 3703  
E-mail: sales@petrolink.com  
Contact: Rose Neff  
Website: www.petrolink.com  
Petrolink is a world leader in providing wellsite data management, real-time solutions, engineering consulting and drilling optimization services to oil and gas operators and service companies.

**PetroSkills**..... 1247  
410 West Grand Parkway South Suite 400  
Katy, Texas 77494  
Phone: +1 800 821 5933  
Fax: +1 918 828 2580  
E-mail: training@petroskills.com  
Website: www.petroskills.com  
PetroSkills is the leading talent development provider in the oil and gas industry. The PetroSkills Alliance of operators, service, and academic organizations directs and maintains detailed competency maps for each technical discipline.

**PML Exploration Services LLC** ..... 729  
EDGE Systems  
5601 NW 72nd Street, Suite 354  
Oklahoma City, Oklahoma 73132  
Phone: +1 281 787 4278  
E-mail: jparsons@pmlgloging.com  
Contact: John Parsons  
Website: www.pmls.com

**Premiere, Inc.** ..... 1519  
9039 Katy Freeway Suite 250  
Houston, Texas 77024  
Phone: +1 713 524 2240  
Fax: +1 713 528 8277  
E-mail: adamwilliams@premiereinc.com  
Contact: Adam Williams  
Website: www.premiereinc.com

**PROMAP** ..... 844  
6855 South Havana Street, Suite 400  
Centennial, Colorado 80112  
Phone: +1 303 350 1256  
Fax: +1 303 617 7442  
E-mail: info@promapcorp.com  
Contact: Lisa Quoy  
Website: www.promapcorp.com  
PROMAP provides detailed Production Maps for various petroleum and coal productive basins in the US and Canada. PROMAP also offers annual subscriptions for monthly updated DJ Paleozoic and DJ Cretaceous Active Permit Maps.

**Protek Systems** ..... 1324  
1702 Minters Chapel Road  
#104  
Grapevine, Texas 76051  
Phone: +1 303 997 5600  
Fax: +1 817 421 4208  
E-mail: paul@protek-systems.com  
Contact: Paul Marino  
Website: www.protek-systems.com  
Protek Systems manufactures composite frac balls for zonal isolation and drillable or retrievable service tools in open or cased wells.

**PTTC (Petroleum Technology Transfer Council)**..... 1011  
P.O. Box 710942  
Herndon, Virginia 20171  
Phone: +1 703 928 5020  
E-mail: kchapman@pttc.org  
Contact: Kathy Chapman

**Rainbow Ceramics** ..... 739  
3401 Navigation Boulevard  
Houston, Texas 77003  
Phone: +1 888 618 PROP  
E-mail: mark.chang@rainbowproppants.com  
Contact: Mark Chang

**Research Partnership to Secure Energy for America**..... 1115  
1650 Highway 6, Suite 325  
Sugar Land, Texas 77478  
Phone: +1 281 690 5503  
Fax: +1 281 313 9560  
E-mail: sbeach@rpsea.org  
Contact: Steve Beach  
Website: www.rpsea.org

**Resolve GeoSciences, Inc.**..... 416  
431 Mason Park Boulevard  
Suite B  
Katy, Texas 77450  
Phone: +1 713 972 6200  
Fax: +1 281 395 6999  
E-mail: sales@resolvegeo.com  
Contact: Don Robinson  
Website: www.resolvegeo.com  
Resolve GeoSciences computes post-stack seismic attributes and frequency enhancement volumes as a service; SeisShow software provides unprecedented access to attribute data through simple workflows.

**RF System Lab**..... 341  
13919 South West Bay Shore Drive Ste 207  
Traverse City, Michigan 49684  
Phone: +1 231 943 1171  
E-mail: bsprotte@rfsystemlab.us  
Contact: Brandon Sprotte

**RigPower, LLC**..... 1624  
10345 S. Perdue Avenue  
Baton Rouge, Louisiana 70814  
Phone: +1 225 272 8800  
E-mail: larry@rigpower.com  
Contact: Larry Breeland

**Rigzone** ..... 239  
Co-exhibitor: Hunt Oil  
14531 FM 529, Suite 225  
Houston, Texas 77084  
Phone: +1 281 345 4040  
Fax: +1 281 345 4848  
E-mail: courtne.parker@rigzone.com  
Contact: Courtne Parker Nungester  
Website: www.worldwideworker.com

**Rose & Associates LLP** ..... 1631  
4203 Yoakum Boulevard  
Suite 320  
Houston, Texas 77006  
Phone: +1 713 528 8422  
Contact: Gary Citron  
Website: www.roseassoc.com  
Come see our UCRA software, which models and values staged investments in resource plays where individual prospect anomalies are difficult to characterize.

**Ryan Directional Services**..... 1238  
15700 International Plaza Drive, Suite 150  
Houston, Texas 77032  
Phone: +1 832 300 0030  
Fax: +1 832 300 0025  
E-mail: melody.rulon@nabors.com  
Contact: Melody Rulon  
Website: www.navigateenergy.com

**Sabine Pipe, Inc** ..... 247  
P.O. Box 100  
Kilgore, Texas 75663  
Phone: +1 903 984 3094  
E-mail: kenchamberlain@sabinepipe.com  
Contact: Ken Chamberlain

**Sanco & Associates**..... 1319  
10407 Mayfield Road  
Houston, Texas 77043  
Phone: +1 713 722 7271  
E-mail: santiagoreynolds7271@comcast.net  
Contact: Santiago Reynolds



**Saudi Aramco**..... 839  
Aramco Services Company  
9009 West Loop South  
Houston, Texas 77096  
Phone: +1 713 432 4000  
Fax: +1 713 432 5663  
Website: www.Aramco.Jobs  
Saudi Aramco, the state-owned oil company of Saudi Arabia, is a fully integrated, global petroleum and chemicals enterprise. Saudi Aramco is headquartered in Dhahran, with subsidiary offices and joint ventures around the world.

**Schlumberger** ..... 439  
3750 Briarpark Drive  
Houston, Texas 77095  
Phone: +1 713 689 7091  
E-mail: LHofmann@slb.com  
Contact: Lisa Ann Hofmann  
Website: www.slb.com  
Schlumberger is the world's leading supplier of technology, integrated project management and information solutions to customers working in the oil and gas industry worldwide.

**Schubarth Software Systems LLC** ..... 1222  
2245 Texas Drive, Suite 300  
Sugar Land, Texas 77479  
Phone: +1 281 844 2130  
Fax: +1 281 566 2505  
E-mail: steve@schubarthinc.com  
Contact: Stephen Schubarth

**Scott Environmental Services, Inc.**..... 128  
P.O. Box 6215  
Longview, Texas 75608  
Phone: +1 903 663 4635  
Fax: +1 903 663 5464  
E-mail: info@scottenv.com  
Contact: Blake Scott  
Website: www.scottenv.com  
Scott Environmental Services, Inc. specializes in providing solid drilling waste management for the oil and gas exploration and production industry. We offer turnkey solutions through expert, site-specific recycling and treatment technology.

**Seitel Inc.**..... 112  
10811 South Westview Circle Drive Bldg C  
Suite 100  
Houston, Texas 77077  
Phone: +1 713 881 2894  
Fax: +1 713 881 2895  
E-mail: lyellott@seitel.com  
Contact: Liza Yellott  
Website: www.seitel.com



Sharewell Energy Services ..... 709  
 15151 Sommermeyer Street  
 Houston, Texas 77041  
 Phone: +1 713 983 9818  
 Fax: +1 713 937 9246  
 E-mail: hheacock@sharewell.com  
 Contact: Heather Heacock  
 Website: www.sharewell.com  
 Sharewell Energy Services LLC is a service and technology company providing premium directional drilling products and services, specializing in EM technology, to the oil and gas industry worldwide.



SIGMA3 Integrated Reservoir Solutions..... 1039  
 Co-exhibitors: APEX HiPoint, APEX Petroleum Engineering, HiPoint Reservoir Solutions  
 4700 W. Sam Houston Parkway N.  
 Suite 150  
 Houston, Texas 77041  
 Phone: +1 281 363 8500  
 E-mail: info@sigmacubed.com  
 Contact: Kathy Ashmore  
 Website: www.sigmacubed.com  
 SIGMA3 GeoEngineering™ solutions include earth modeling and imaging, geohazard and pore pressure prediction, seismic-driven reservoir characterization and Continuous Natural Fracture Modeling (CNFM™), hydrofrac engineering and microseismic fracture/ field monitoring.

Sirius Exploration Geochemistry ..... 328  
 StratoChem Services  
 9299 William Cody Drive  
 Evergreen, Colorado 80439  
 Phone: +1 720 255 3635  
 E-mail: d.waples@siriusxgc.com  
 Contact: Douglas Waples  
 Website: www.siriusxgc.com  
 Sirius XGC and StratoChem offer a broad range of geochemical and modeling services to the petroleum exploration industry, including laboratory analyses and interpretation, basin-modeling software, basin-modeling studies, collaborative research, and regional multiclient studies.

Slider ..... 444  
 23500 Colonial Parkway  
 Katy, Texas 77493  
 Phone: +1 281 769 4802  
 E-mail: sjones09@slb.com  
 Contact: Sophie Jones



**Society of Exploration Geophysicists..... 913**  
**8801 South Yale, Suite 500**  
**Tulsa, Oklahoma 74137**  
**Phone: +1 918 497 5500**  
**Fax: +1 918 497 5557**  
**E-mail: membership\_online@seg.org**  
**Contact: Whitney Emerick**  
**Website: www.seg.org**  
 Society of Exploration Geophysicists is the world's leading geosciences society with more than 33,000 members in 138 countries across the globe. We are a vibrant society whose resources and tools serves the geosciences community through publications, events, professional development opportunities and networking connections.



**Society of Petroleum Engineers..... 917**  
**222 Palisades Creek Drive**  
**Richardson, Texas 75080**  
**Phone: +1 972 952 9393**  
**Fax: +1 972 952 9435**  
**E-mail: service@spe.org**  
**Website: www.spe.org**  
**The Society of Petroleum Engineers (SPE) is a not-for-profit professional association whose more than 110,000 members in 141 countries are engaged in oil and gas exploration and production. SPE is a key resource for technical knowledge providing publications, events, training courses, and online resources at www.spe.org.**

**Spatial Energy ..... 830**  
**1881 9th Street**  
**Suite 303**  
**Boulder, Colorado 80302**  
**Phone: +1 303 625 1033**  
**Fax: +1 303 643 5990**  
**E-mail: info@spatialenergy.com**  
**Contact: Rich Weber**  
**Website: www.spatialenergy.com**  
**Spatial Energy exclusively serves the Oil and Gas industry by providing the right spatial imagery and data content at the right price -- which we host and disseminate throughout the organization.**

Spectraseis..... 1539  
 1899 Wynkoop Street, Ste 350  
 Denver, Colorado 80202  
 Phone: +1 303 552 9563  
 Fax: +1 888 791 7244  
 E-mail: stewart.marshall@spectraseis.com  
 Contact: Stewart Marshall  
 Website: www.spectraseis.com  
 Microseismic fracture imaging and induced seismicity monitoring. Spectraseis' patented technologies' allow operators to improve well completions and manage the risks of induced seismicity, with rich hydraulic fracture diagnostics and 24/7 real-time seismic monitoring.

SPT Group, A Schlumberger Company ..... 325  
 11490 Westheimer Road  
 Suite 500  
 Houston, Texas 77077  
 Phone: +1 713 496 9898  
 Fax: +1 713 496 9950  
 E-mail: ccash@slb.com  
 Contact: Cheryl Cash  
 Website: www.sptgroup.com  
 SPT Group, A Schlumberger Company, the leader in modelling for flow assurance and reservoir engineering; delivering accurate and proven simulation software for multiphase flow and powerful tools for improved production, recovery and reservoir management.

TAM International, Inc..... 130  
 4620 Southerland  
 Houston, Texas 77092  
 Phone: +1 713 462 7617  
 Fax: +1 713 462 1536  
 E-mail: info@tamintl.com  
 Website: www.tamintl.com  
 TAM International is an independent oilfield services company headquartered in Houston, with regional offices in Aberdeen, Perth, Calgary, Bogota, and Dubai. TAM inflatable/swellable packers and downhole products/services are available worldwide.

Tartan Completion Systems Inc. .... 1639  
 #350, 1201-5 Street SW  
 Calgary, Alberta T2R 0Y6  
 Canada  
 Phone: +1 403 232 1490  
 E-mail: smcgillivray@tartancompletions.com  
 Contact: Scott McGillivray

Tesla Exploration Inc. .... 219  
 6430 South Fiddler's Green Circle  
 Littleton, Colorado 80130  
 Phone: +1 720 536 2330  
 Fax: +1 303 287 6688  
 E-mail: dickins@teslaexploration.com  
 Contact: Steve Dickin  
 Website: www.teslaexploration.com

TGS ..... 829  
 2500 CityWest Boulevard  
 Suite 2000  
 Houston, Texas 77042  
 Phone: +1 713 860 2100  
 Fax: +1 713 334 3308  
 E-mail: Marla.Wunderlich@tgs.com  
 Contact: Nishat Jones  
 Website: www.tgs.com  
 TGS provides quality multi-client geoscience data to oil and gas E&P companies worldwide. TGS also offers advanced processing and imaging services, interpretation products, permanent reservoir monitoring and data integration solutions.

TGT Oil & Gas Services, LLC ..... 924  
 4801 Woodway Drive, Suite 300E  
 Houston, Texas 77056  
 Phone: +1 713 964 2773  
 Fax: +1 713 965 0239  
 E-mail: david.giguere@tgtoil.com  
 Contact: David Giguere  
 Website: www.tgtoil.com

Thru Tubing Solutions..... 205  
 11515 South Portland  
 Oklahoma City, Oklahoma 73170  
 Phone: +1 405 692 1900  
 E-mail: ttsinfo@thrutubing.com  
 Website: www.thrutubing.com  
 Since 1997, TTS has been providing incomparable service to its customers worldwide. Forged from the experiences and expertise of seasoned professionals, TTS has become the leading provider of coiled tubing products and services.



Tracerco..... 1223  
4106 New West Drive  
Pasadena, Texas 77507  
Phone: +1 218 291 7769  
Fax: +1 281 291 7709  
E-mail: margaret.bletsch@tracerco.com  
Contact: Margaret Bletsch  
Website: www.tracerco.com  
Tracerco's tracer technology measures oil & gas production, per stage, with no tools, CT or wireline, confirming all plugs are open and providing 30 days continuous production logging data.

Transform Software ..... 929  
1221 West Mineral Avenue  
Suite 101  
Littleton, Colorado 80120  
Phone: +1 720 536 2244  
E-mail: info@transformsw.com  
Website: www.transformsw.com  
Transform Software, the industry leader in analytic interpretation and modeling, is now a part of Drillinginfo, the premier provider of decision-support solutions allowing energy producers to make better, faster oil and gas decisions.

Trican Well Service ..... 1423  
Suite 2900, 645 - 7th Ave SW  
Calgary, Alberta T2P 4G8  
Canada  
Phone: +1 403 266 0202  
Fax: +1 403 266 7716  
E-mail: bdiehl@trican.ca  
Contact: Brandi Diehl  
Website: www.trican.ca  
Trican is a global leader in pressure pumping services, committed to innovation, technical leadership and operational efficiency. We provide fracturing, cementing, coiled tubing, acidizing, microseismic and geological services, completion systems and industrial services.

TRICON Geophysics ..... 511  
475 17th Street, Suite 600  
Denver, Colorado 80202  
Phone: +1 303 292 9222  
Fax: +1 303 292 4222  
E-mail: dave.williams@tricongeophysics.com  
Contact: Dave Williams  
Website: www.tricongeophysics.com  
Seismic Imaging & Reservoir Services

Tubel Energy..... 1023  
25907 Oak Ridge Drive  
The Woodlands, Texas 77380  
Phone: +1 713 504 3759  
E-mail: paul.tubel@tubelenergy.com  
Contact: Paul Tubel  
Website: www.tubelenergy.com  
Downhole Permanent Wireless Gauge, 4.5 and 5.5 in. diameter for Frac, Flowback, Packer Leak, Production, Reservoir pressure monitor. Slim Wireless Gauge 2.875 in. dia for Prod Monitor and High Speed Data Collection-5,000 samples/sec.

Ubiterra Corporation ..... 1629  
303 East 17th Avenue  
Suite 325  
Denver, Colorado 80203  
Phone: +1 303 629 8330  
E-mail: sjackson@ubiterra.com  
Contact: Sue Jackson  
Website: www.ubiterra.com  
Ubiterra offers UbiSeis™, a cloud-based application that streamlines asset team collaboration with accessibility for seismic data. Our innovative technologies improve data efficiency from seismic acquisition to well completion.



**Unconventional Resources Technology Conference (URTeC) ..... 813**  
**P. O. Box 979**  
**Tulsa, Oklahoma 74101-0979**  
**Phone: +1 918 560 2617**  
**Fax: +1 918 560 2684**  
**E-mail: urtec@urtec.org**  
**Website: www.urtec.org**  
**Three of the world's leading oil and gas professional societies launched the Unconventional Resources Technology Conference (URTeC). A joint venture between the Society of Petroleum Engineers (SPE), the Society of Exploration Geophysicists (SEG), and the American Association of Petroleum Geologists (AAPG), URTeC will for the first time bring together the key disciplines and technologies engaged in the development of North American resource plays.**

Unimin Energy Division..... 438  
2002 Timberloch Place  
Suite 450  
The Woodlands, Texas 77380  
Phone: +1 281 298 8088  
Fax: +1 281 298 8098  
E-mail: EnergyCS@unimin.com  
Contact: Joe Migyanko  
Website: www.PropZone.com  
Unimin is a trusted partner of the oil and gas recovery industry, offering quality white fracturing sands and resin-coated proppants. An extensive distribution network allows our products to easily reach your job site.

United Oil & Gas Consulting..... 1119  
#910, 396-11 Avenue SW  
Calgary, Alberta T2R 0C5  
Canada  
Phone: +1 403 265 0111  
Fax: +1 403 294 9544  
E-mail: martham@uogc.com  
Contact: Martha Mottahedeh  
Website: www.uogc.com

University of Tulsa Collins College of Business..... 1121  
800 South Tucker Drive  
208 Helmerich Hall  
Tulsa, Oklahoma 74104  
Phone: +1 918 631 1323  
Fax: +1 918 631 2142  
E-mail: tim-coburn@utulsa.edu  
Contact: Tim Coburn

US Seismic Systems, Inc. .... 451  
9601 Variel Avenue  
Chatsworth, California 91311  
Phone: +1 818 483 0135  
E-mail: mfarahvashi@us-si.com  
Contact: Melissa Farahvashi

VAM Drilling USA..... 319  
6300 Navigation Boulevard  
Houston, Texas 77011  
Phone: +1 713 844 3700  
E-mail: pat.murphy@vamdrilling.com  
Contact: Pat Murphy

Varel International..... 741  
15800 International Plaza #150  
Houston, Texas 77032  
Phone: +1 281 670 2409  
E-mail: cmontanez@varelintl.com  
Contact: Crystal Montanez  
Website: www.varelintl.com

Vista GeoScience ..... 114  
130 Capital Drive, Suite C  
Golden, Colorado 80401  
Phone: +1 303 277 1694  
Fax: +1 303 278 0104  
E-mail: dseneshen@vistageoscience.com  
Contact: David Seneshen  
Website: www.vistageoscience.com

Weatherford..... 429  
2000 St. James Place  
Houston, Texas 77056  
Phone: +1 713 836 4000  
Fax: +1 713 836 5035  
Website: www.weatherford.com  
Weatherford is one of the largest global providers of innovative products and services spanning the drilling and production sectors of the oil and gas industry. Weatherford operates in 100+ countries with 900+ service locations.

Weatherford Laboratories..... 1439  
5200 N. Sam Houston Parkway West  
Suite 500  
Houston, Texas 77086  
Phone: +1 832 375 6800  
Fax: +1 281 583 8959  
E-mail: NAlnquiries@weatherfordlabs.com  
Website: www.weatherfordlabs.com  
Weatherford Laboratories combines an unsurpassed global team of geoscientists, engineers, technicians and researchers with the industry's most comprehensive, integrated laboratory services worldwide.

Weir Oil & Gas ..... 1118  
363 N. Sam Houston Pkwy E. Ste 550  
Houston, Texas 77060  
Phone: +1 281 847 7270  
Fax: +1 281 820 2972  
E-mail: jackie.wilkerson@gmail.com  
Contact: Jackie Wilkerson  
Website: www.weirinaction.com

Wells Fargo Advisors ..... 1220  
100 2nd Ave South Ste 400 North  
St. Petersburg, Florida 330701  
Phone: +1 800 624 1221  
E-mail: warren.bowman@wfadvisors.com  
Contact: Warren Bowman

Western Energy Products and Services..... 1346  
1120 E. Huffman Road #234  
Anchorage, Alaska 99515  
Phone: +1 907 336 4664  
Fax: +1 907 336 4667  
E-mail: akerr@alaskanenergy.com  
Contact: Alicia Kerr

Western Falcon..... 809  
5810 Wilson Road #250  
Humble, Texas 77396  
Phone: +1 832 347 8031  
E-mail: jimh@westernfalcon.com  
Contact: Jim Hickman

World Oil..... 1218  
2 Greenway Plaza #1020  
Houston, Texas 77046  
Phone: +1 713 529 4301  
Fax: +1 713 520 4433  
Contact: Gwen Hood  
Website: www.WorldOil.com

World Oil provides authoritative coverage of the latest technology in onshore/offshore exploration, drilling and production, reporting innovations and significant trends to industry engineering/operating personnel each month.

Zonge International, Inc..... 810  
7721 West 6th Avenue, Suite G  
Denver, Colorado 80214  
Phone: +1 720 962 4444  
E-mail: sara.hadlock@zonge.com  
Contact: Sara Hadlock

## Map of Denver



1. Hyatt Regency Denver



2. Embassy Suites Denver



3. Hilton Garden Inn



4. The Curtis — a DoubleTree by Hilton Hotel



5. Denver Marriott City Center



6. Crowne Plaza Denver



7. Hampton Inn & Suites Denver Downtown



## Business Center

A full service business center is located just off Lobby A in the red-carpeted corridor. On-site printing and shipping services are available. In addition to DHL, FedEx and UPS shipping services, the business center has workstations with high-speed internet, as well as office supplies, copy, fax and printing services. Send your faxes to +1 720 904 0796 for pick-up at your convenience.

### Business Center Hours

Monday—Wednesday 7:30 a.m.–5:30 p.m.

The Business Center will remain open two hours after exhibits close on the last day for exhibitor shipping.

## Cyber C@fé

Free internet service is available in the Cyber C@fé located in the exhibition hall during open show hours.

**Location:** Exhibition Booth 1419

## Exhibition

The Exhibition will be located in Halls E/F on the upper level with the main entrance directly above registration.

Monday, 12 August ..... 10:00 a.m.–7:00 p.m.

Tuesday, 13 August ..... 9:00 a.m.–6:00 p.m.

Wednesday, 14 August ..... 9:00 a.m.–2:00 p.m.

### Exhibitor Sales & Service Office

**Location:** Inside Exhibition Hall adjacent to Freeman Service Desk and Exhibitor Lounge.

**Phone Number:** +1 303 228 8376

Friday, 9 August ..... 8:00 a.m.–6:00 p.m.

Saturday, 10 August ..... 8:00 a.m.–6:00 p.m.

Sunday, 11 August ..... 8:00 a.m.–6:00 p.m.

Monday, 12 August ..... 8:00 a.m.–6:00 p.m.

Tuesday, 13 August ..... 8:00 a.m.–6:00 p.m.

Wednesday, 14 August ..... 8:00 a.m.–4:00 p.m.

## Hotels

- Hyatt Regency Denver – Headquarter Hotel  
650 15th Street, Denver, CO 80202  
+1 303 436 1234
- Embassy Suites Denver  
1420 Stout Street, Denver, CO 80202  
+1 303 592 1000
- Hilton Garden Inn Denver  
1400 Welton Street, Denver, CO 80206  
+1 303 603 8000-Phone
- The Curtis – a DoubleTree by Hilton  
1405 Curtis Street, Denver, CO 80202  
+1 303 571 0300
- Crowne Plaza Denver  
1450 Glenarm Place, Denver, CO 80202  
+1 303 5 73 1450
- Denver Marriott City Center  
1701 California Street, Denver, CO 80202  
+1 303 297 1300

- Hampton Inn & Suites Denver Downtown  
1845 Sherman Street, Denver, CO 80203  
+1 303 864 8000

## Lost and Found

Items found during the conference should be turned in at Registration. If you lose an item, check with Registration. If your item has not been turned in, you may leave information on how to contact you should the item be found.

**Location:** Information Counter at Registration in Lobby F

## Luggage Check

A luggage check is available at a cost of \$2 per item checked.

**Date:** Wednesday, 14 August

**Time:** 6:30 a.m.–5:30 p.m.

**Location:** Lobby F — across from Blue Bear Café

## No-electronic Capturing policy

Capturing or photographing contents of oral or ePaper presentations or exhibition booths via any electronic device or media is strictly prohibited at URTeC.

## No-smoking policy

Smoking is prohibited throughout the Convention Center.

## Parking

The Colorado Convention Center provides access to an onsite covered parking garage which provides roughly 1,000 spaces.

**Rates:** (subject to change):

Up to 8 hours = \$12

Up to 12 hours = \$15

Up to 18 hours = \$17

Up to 24 hours = \$25

## Press Room

The Press room is a lounge/working area for editorial personnel covering the conference. Press releases and other announcements for the media are welcome to be left at the Press Room.

**Location:** Room 208

Monday ..... 8:00 a.m.–5:00 p.m.

Tuesday ..... 8:00 a.m.–5:00 p.m.

Wednesday ..... 8:00 a.m.–12:00 p.m.

## Proceedings

Pick up your purchased copy of the conference proceedings at Registration by redeeming the ticket included in your registration packet. The proceedings are also available for sale for US \$100 at Registration. Limited quantity available.

## Registration

Registration will be located in the Lobby F on Street Level just North of the Blue Bear.

Saturday, 10 August ..... 12:00 p.m.–5:00 p.m.

Sunday, 11 August ..... 8:00 a.m.–5:00 p.m.

Monday, 12 August ..... 7:00 a.m.–5:30 p.m.

Tuesday, 13 August ..... 6:30 a.m.–5:30 p.m.

Wednesday, 14 August ..... 6:30 a.m.–2:00 p.m.



## Safety & Security

### Badges

Badges must be worn at all times while attending the conference. For your safety, remove our name badge when you leave the Colorado Convention Center.

### Security and Emergencies

Please report security issues or emergencies to one of the following:

- Badge checkers/security guards: Located in lobby areas outside of technical session rooms and inside the exhibition hall.
- URTeC Staff Personnel – identified by URTeC Staff Shirts and Show Management name tags.
- URTeC Attendee Supervisor located at the Registration Desk.

### First Aid Station

**Location:** Inside the Exhibition Hall adjacent to Freeman Service Desk just inside the exhibition hall entrance.

Saturday, 10 August ..... 8:00 a.m.–6:00 p.m.  
Sunday, 11 August ..... 8:00 a.m.–7:00 p.m.  
Monday, 12 August ..... 7:00 a.m.–6:00 p.m.  
Tuesday, 13 August ..... 7:00 a.m.–6:00 p.m.  
Wednesday, 14 August ..... 7:00 a.m.–5:00 p.m.

## Speaker Service Center

**Location:** Room 301

**Telephone:** +1 303 228 8377

Sunday, 11 August ..... 1:00 p.m. - 5:00 p.m.  
Monday, 12 August ..... 7:30 a.m. - 5:30 p.m.  
Tuesday, 13 August ..... 7:30 a.m. - 5:30 p.m.  
Wednesday, 14 August ..... 7:30 a.m. - 5:30 p.m.

Speakers should check in at the Speaker Service Center after picking up their badge at registration.

## Transportation

### Airport Information

Denver International Airport (DIA)  
8500 Pena Blvd.  
Denver, CO 80249  
+1 303 342 2000  
[www.flydenver.com](http://www.flydenver.com)

Denver International Airport is a major airline hub. Since the airport opened in 1995, it has consistently won readers' choice awards from publications like Business Traveler Magazine. DIA offers free Wi-Fi access in public areas and a array of dining and shopping choices.

Level 5 is where you'll find the answers at DIA.

- Ground Transportation Information Center (in the Center Core)
- Visitor Information Center (8:00 a.m.– 5:00 p.m. 7 days a week)
- Rental Car Desks
- Commercial Shuttle Desks
- Baggage Claim

For more information, call +1 303 342 4029.

- Passengers must proceed outside to the appropriate island to obtain transportation.
- East side as odd numbered doors and West side as even numbered doors.

### Ground Transportation

DIA's location northeast of downtown Denver means a cab or shuttle ride puts you in the heart of the city in about 40 minutes depending on time of day. There are a variety of ground transportation options between DIA and downtown Denver. Travelers may obtain information at the Ground Transportation Information Counter located on Level 5 of Jeppesen Terminal.

Counter hours are 6:30 a.m. to 11:30 p.m. daily.

- Taxi cabs offer a flat rate from the airport to downtown Denver of \$51 plus \$3.75 airport gate fee.  
Freedom Cabs: +1 303 444 4444  
Metro Taxi: +1 303 333 3333  
Union Taxi: +1 303 922 2222  
Yellow Cab: +1 303 777 7777
- Town Car and Limousine Services are available, however must be arranged and paid for in advance. Average cost per trip is \$80-\$120. Some companies will have minimums and others may be all-inclusive. Visit [www.denver.org/travel-professionals/transportation/Town-Car-Limousine-Service](http://www.denver.org/travel-professionals/transportation/Town-Car-Limousine-Service) for additional information and a complete list.
- SkyRide Buses are available outside Level 5, Doors 507-511 in the East Terminal and Doors 506-510 in the West Terminal at Island 5. Route Information is available at the RTD counter on Level 5.
- Rental Car Counter information can be found on Level 5 with the shuttle pick up outside the East and West Terminals on Island 4.

*All rates and schedules are subject to change.*

### Public Transportation

Denver's Regional Transportation District (RTD) offers eco-friendly transportation by bus or light rail services within and around Denver.  
[www.rtd-denver.com](http://www.rtd-denver.com)  
**Telephone:** +1 303 299 6000

### URTeC Staff Office

**Telephone:** +1 303 228 8375

**Location:** Room 303

Saturday, 10 August ..... 8:00 a.m.–5:30 p.m.  
Sunday, 11 August ..... 8:00 a.m.–5:30 p.m.  
Monday, 12 August ..... 7:30 a.m.–5:30 p.m.  
Tuesday, 13 August ..... 7:30 a.m.–5:30 p.m.  
Wednesday, 14 August ..... 7:30 a.m.–5:30 p.m.

The URTeC website contains a Visit Denver microsite outlining all there is to see and do in Denver. Look for this logo on [www.urtec.org](http://www.urtec.org) and click through for more information.



# Calling Prospective Authors and Reviewers

Come and visit AAPG Publications at booth 909 and learn what it takes to be an AAPG author or reviewer.

AAPG staff and AAPG Publications Committee members will be available, and training sessions will be conducted at the booth. Don't miss this opportunity to learn what it takes to be involved with AAPG publications.



**AAPG**  
Publications





# Search

## Because answers are rarely on the surface.

Our history can be traced back more than 100 years. While some companies might use that as an excuse to rest, we use it as an inspiration to work even harder to deliver energy in a safe, environmentally and socially responsible manner.

## Come see us at booth #1027!

### You will:

- Play an active role in determining your career path, working in a rewarding, collaborative environment
- Maintain a positive work-life balance at a company that encourages working hard and playing hard
- Have opportunities for continuing education and professional development, supported by proactive mentorship
- Enjoy the best of both worlds in a career that combines the stability of a global company with the agility of an independent

### Available positions include:

**Drilling & Completion Engineers - [CPDCJobs.com/URTeC](http://CPDCJobs.com/URTeC)**

**Petroleum Engineers - [CPEngineerJobs.com/URTeC](http://CPEngineerJobs.com/URTeC)**

**Geosciences - [CPGeoJobs.com/URTeC](http://CPGeoJobs.com/URTeC)**



# ConocoPhillips

© 2013 ConocoPhillips Company. All rights reserved. EOE.





## BP is a proud sponsor of the Unconventional Resources Technology Conference – URTeC.

By combining the global reach of the Society of Petroleum Engineers (SPE), the American Association of Petroleum Geologist (AAPG) and the Society of Exploration Geophysicists (SEG), URTeC will deliver unmatched opportunities; leveraging expertise from all technical backgrounds while focusing on the collective learning and success of the asset team approach to oil and gas resource development.

